

Penta-Ocean – Concentric – Alchmex Joint Venture

Contract No. KL/2010/02

**Kai Tak Development – Kai Tak
Approach Channel and Kwun Tong
Typhoon Shelter Improvement Works
(Phase 1)**

Monthly EM&A Report

October 2012

(version 2.0)

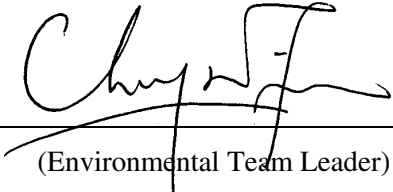
Certified By	 (Environmental Team Leader)
--------------	---

REMARKS:

The information supplied and contained within this report is, to the best of our knowledge, correct at the time of printing.

CINOTECH accepts no responsibility for changes made to this report by third parties

CINOTECH CONSULTANTS LTD

Room 1710, Technology Park,
18 On Lai Street,
Shatin, NT, Hong Kong
Tel: (852) 2151 2083 Fax: (852) 3107
1388
Email: info@cinotech.com.hk

TABLE OF CONTENTS

	Page
EXECUTIVE SUMMARY	1
Introduction	1
Water quality monitoring works.....	1
1. INTRODUCTION.....	2
Background	2
2. WATER QUALITY MONITORING FOR BIOREMEDIATION	3
Monitoring Requirements	3
Monitoring Locations	3
Monitoring Equipment	4
Monitoring Parameters	6
Monitoring Frequency	6
Monitoring Methodology	7
Laboratory Analytical Methods	8
QA/QC Requirements	8
Results and Observation.....	9
Event and Action Plan.....	10

LIST OF TABLES

Table 2.1	Location of Water Quality Monitoring Stations
Table 2.2	Water Quality Monitoring Equipment
Table 2.3	Water Quality Monitoring Parameters
Table 2.4	Water Quality Monitoring Parameters and Frequency
Table 2.5	Methods for Laboratory Analysis for Water Samples

LIST OF FIGURES

Figure 1	Locations of Water Quality Monitoring Stations
----------	--

LIST OF APPENDIX

Appendix A	Action and Limit Level for Water Quality
Appendix B	Copies of Calibration Certificates for Water Quality Monitoring
Appendix C	Water Quality Monitoring Schedule
Appendix D	Water Quality Monitoring Results
Appendix E	Graphical Presentation of Water Quality Monitoring Results
Appendix F	Laboratory Testing Report for Water Quality
Appendix G	Quality Control Report for Water Quality Monitoring
Appendix H	Event and Action Plan for Marine Water Quality

EXECUTIVE SUMMARY**Introduction**

1. This is the 11th Environmental Monitoring and Audit (EM&A) Report prepared by Cinotech Consultants Limited for the “Contract No. KL/2010/02 – Kai Tak Development – Kai Tak Approach Channel (KTAC) and Kwun Tong Typhoon Shelter (KTTS) Improvement Works” (hereinafter called “the Project”). This report documents the findings of EM&A Works conducted in October 2012.

Water quality monitoring works

2. Water quality monitoring for Bioremediation works, but not limited to seabed preparation, the optimization trial, full-scale in-situ treatment and any additional injections during the post-treatment phase for the Project was performed in accordance with the Kai Tak Development Schedule 3 EM&A Manual and Particular Specification of Contract No. KL/2010/02 and the monitoring results were checked and reviewed.
3. Summary of the non-compliance of the reporting month is tabulated in Table I.

Table I Summary Table for Non-compliance Recorded in the Reporting Month

Parameter	No. of Exceedance		No. of Exceedance Due to the Project		Action Taken
	Action Level	Limit Level	Action Level	Limit Level	
Water	0	0	0	0	N/A

Water Quality

4. Bioremediation works were conducted on 3, 5, 8, 10, 12, 15, 17, 19, 22, 24, 26, 29 and 31 October 2012. All water quality monitoring was conducted as scheduled in the reporting month. No Action/Limit Level exceedance was recorded.

1. INTRODUCTION

Background

- 1.1 The Kai Tak Development (KTD) is located in the south-eastern part of Kowloon Peninsula, comprising the apron and runway areas of the former Kai Tak Airport and existing waterfront areas at To Kwa Wan, Ma Tau Kok, Kowloon Bay, Kwun Tong and Cha Kwo Ling. It covers a land area of about 328 hectares.
- 1.2 Civil Engineering and Development Department (CEDD) had completed an Environmental Impact Assessment (EIA) study for KTD under Agreement No. CE 35/2006(CE) Kai Tak Development Engineering Study cum Design and Construction of Advance Works – Investigation, Design and Construction (hereafter called “Schedule 3 EIA Report”). The Schedule 3 EIA Report was approved under Environmental Impact Assessment Ordinance (EIAO) in March 2009.
- 1.3 Penta-Ocean – Concentric – Alchmex Joint Venture (PCAJV) was awarded as the main contractor of the Contract No. KL/2010/02 – Kai Tak Development – Kai Tak Approach Channel (KTAC) and Kwun Tong Typhoon Shelter (Phase 1) (hereinafter referred to as the Project) and Cinotech Consultants Limited was commissioned by PCAJV to undertake the water quality monitoring for bioremediation works for the Project in accordance with EM&A Manual and Particular Specification.
- 1.4 According to the Particular Specification, Section 25 – Environmental Protection (PS25) and Environmental Monitoring and Audit Manual (EM&A Manual) for Kai Tak Developemnt, Section 7.2.2, impact water quality monitoring for Bioremediation for the period from commencement of and throughout the duration of Bioremediation works, including but not limit to seabed preparation, the optimization trial, full-scale in-situ treatment and any additional injections during the post-treatment phase shall be conducted at the locations likely to be affected by bioremediation.
- 1.5 This is the 11th Monthly EM&A report summarizing the water quality monitoring works for bioremediation works for the Project in October 2012. The other EM&A information of Contract No. KL/2010/02 is presented in the Monthly EM&A Reports under Schedule 3 EIA (Contract No. KLN/2010/04).

2. WATER QUALITY MONITORING FOR BIOREMEDIATION

Monitoring Requirements

- 2.1 Marine water quality monitoring shall be carried out three times per week, at mid-flood and mid-ebb tides at the locations likely to be affected by bioremediation.
- 2.2 The interval between two sets of monitoring shall not be less than 36 hours except where there are exceedances of AL levels, in which case monitoring frequency shall be increased.
- 2.3 For all the monitoring stations, sampling should be taken at 3 water depths, namely 1m below the water surface, mid depth and 1m above the sea bed. For stations that are less than 3m in depth, only the mid depth sample should be taken. Shall the water depth is less than 6m, in which case the mid-depth station may be omitted.
- 2.4 At each monitoring station, duplicate samples shall be collected at each water depth. Sufficient volume of each water sample (not less than 1 litre) shall be collected for analysis to achieve the required detection limit.

Monitoring Locations

- 2.5 According to EM&A Manual, Section 7.2.2 and PS25, two monitoring locations in the vicinity of the works area (i.e. one 100m upstream and one 100m downstream of the works area) shall be selected as the impact monitoring stations. Three control stations shall also included for comparing the water quality from potentially impacted sites with the ambient water quality. The control stations shall be sited outside the area of influence of the works, as far as practical, not affected by any other works.
- 2.6 The indicative locations of water quality monitoring stations for bioremediation works which was approved by EPD on 30 November 2011 are shown on **Figure 1**. The coordinates of the water quality monitoring stations are presented in Table 2.1.

Table 2.1 Location for Marine Water Quality Monitoring Locations

Monitoring Stations	Coordinates	
	Easting	Northing
W1	838772.203	820413.345
W2	838741.308	820330.290
W3	838749.902	820278.615
W4	840663.244	818653.087
W5	840792.106	818435.346

- 2.7 No bioremediation works were conducted at the subzone no. 103 in the reporting month.

Monitoring Equipment

Dissolved Oxygen (DO) and Temperature Measuring Equipment

- 2.8 The instrument for measuring dissolved oxygen and temperature was portable and weatherproof complete with cable, sensor, comprehensive operation manuals and use DC power source. It was capable of measuring:
- a dissolved oxygen level in the range of 0-20 mg/L and 0-200% saturation; and
 - a temperature of 0-45 degree Celsius.
- 2.9 It has a membrane electrode with automatic temperature compensation complete with a cable.
- 2.10 Sufficient stocks of spare electrodes and cables were available for replacement where necessary.
- 2.11 Salinity compensation was built-in in the DO equipment.

Turbidity

- 2.12 Turbidity was measured *in situ* by the nephelometric method. The instrument was portable and weatherproof using a DC power source complete with cable, sensor and comprehensive operation manuals. The equipment was capable of measuring turbidity between 0-1000 NTU. The probe cable was not less than 25m in length. The meter was calibrated in order to establish the relationship between NTU units and the levels of suspended solids. The turbidity measurement was carried out on split water sample collected from the same depths of suspended solids samples.

Sampler

- 2.13 A water sampler, consisting of a transparent PVC or glass cylinder of a capacity of not less than two litres which can be effectively sealed with cups at both ends was used. The water sampler has a positive latching system to keep it open and prevent premature closure until released by a messenger when the sampler was at the selected water depth.

Water Depth Detector

- 2.14 A portable, battery-operated echo sounder was used for the determination of water depth at each designated monitoring station.

pH

- 2.15 The instrument was consisting of a potentiometer, a glass electrode, a reference electrode and a temperature-compensating device. It was readable to 0.1pH in a range

of 0 to 14. Standard buffer solutions of at least pH 7 and pH 10 were used for calibration of the instrument before and after use.

Salinity

- 2.16 A portable salinometer capable of recording salinity within the range of 0-40 ppt was used for salinity measurements.

Position System

- 2.17 A hand held differential Global Positioning System (GPS) was used during water quality monitoring to ensure the monitoring vessel is at the correct location before taking measurements. GPS was calibrated at checkpoint (Quarry Bay Survey Nail at Easting 840683.49 and Northing 816709.55) to ensure the monitoring station was at the correct position before taking measurement and water samples.

Sample Container and Storage

- 2.18 Following collection, water samples for laboratory analysis were stored in high density polythene bottles with appropriate preservatives added, packed in ice (cooled to 4°C without being frozen), delivered to the laboratory and analysed as soon as possible. Sufficient volume of samples was collected to achieve the detection limit.

Calibration of *In Situ* Instruments

- 2.19 All *in situ* monitoring instruments were checked, calibrated and certified by a laboratory accredited under HOKLAS or other international accreditation scheme before use, and subsequently re-calibrated at 3 monthly intervals throughout all stages of the water quality monitoring programme. Responses of sensors and electrodes were checked with certified standard solutions before each use. Wet bulb calibration for a DO meter was carried out before measurement at each monitoring event.
- 2.20 For the on site calibration of field equipment (Multi-parameter Water Quality System), the BS 1427:2009, "Guide to on-site test methods for the analysis of waters" was observed.
- 2.21 Sufficient stocks of spare parts were maintained for replacements when necessary. Backup monitoring equipment was also being made available so that monitoring can proceed uninterrupted even when some equipment was under maintenance, calibration, etc.
- 2.22 Table 2.2 summarizes the equipment used in the water quality monitoring program. Copies of the calibration certificates of the equipment are shown in **Appendix B**.

Table 2.2 Water Quality Monitoring Equipment

Equipment	Model and Make	Qty.
Water Sampler	Kahlsico Water-Bottle Model 135DW 150	1
Multi-parameter Water Quality System	YSI 6820-C-M / 6920-M	3
Monitoring Position Equipment	“Magellan” Handheld GPS Model GPS-320	1
Water Depth Detector	Fishfinder 140	1

Monitoring Parameters

- 2.23 The monitoring parameters to be measured *in-situ* and in laboratory are summarized in Table 2.3.

Table 2.3 Water Quality Monitoring Parameters

In-situ Measurement	Laboratory Measurement
Dissolved Oxygen	Suspended Solids (SS)
pH	Nitrate-nitrogen (NO ₃ -N)
Water Temperature	Cadmium (Cd)
Salinity	Chromium (Cr)
Turbidity	Copper (Cu)
	Mercury (Hg)
	Nickel (Ni)
	Lead (Pb)
	Silver (Ag)
	Zinc (Zn)

- 2.24 Monitoring location/position, time, water depth, sampling depth, pH, salinity, DO saturation, water temperature, tidal stages, weather conditions and any special phenomena or work underway nearby were recorded.

Monitoring Frequency

- 2.25 Table 2.4 summarizes the monitoring parameters, monitoring period and frequencies of the water quality monitoring.

Table 2.4 Water Quality Monitoring Parameters and Frequency

Monitoring Stations	Parameters, unit	Depth	Frequency
W1 W2 W3 W4 W5	<p><u>In-situ Measurement</u></p> <ul style="list-style-type: none"> • DO, mg/L • DO Saturation, % • Salinity, ppt • Turbidity, NTU • pH • water temperature, °C <p><u>Laboratory Measurement</u></p> <ul style="list-style-type: none"> • SS, mg/L • NO₃-N, mg/L • Cd, mg/L • Cr, mg/L • Cu, mg/L • Hg, mg/L • Ni, mg/L • Pb, mg/L • Ag, mg/L • Zn, mg/L 	<ul style="list-style-type: none"> • 3 water depths: 1m below water surface, mid-depth and 1m above sea bed. • If the water depth is less than 3m, mid-depth sampling only. • If the water depth is between 3-6m, omit mid-depth sampling. 	<ul style="list-style-type: none"> • 3 times per week (each series of sampling / measurement should not be less than 36 hours) unless the bioremediation works is only carried out for a short time period.

2.26 The water quality monitoring schedule in the reporting period is provided in **Appendix C**.

Monitoring Methodology

2.27 The monitoring stations were accessed using survey boat to within 3 m by the guide of a hand-held Global Positioning System (GPS). The depth of the monitoring location was measured using depth meter in order to determine the sampling depths. Afterwards, the probes of the in-situ measurement equipment were lowered to the predetermined depths (1 m below water surface, mid-depth and 1 m above seabed) and the measurements were carried out accordingly. The in-situ measurements at predetermined depths were carried out in duplicate. In case the difference in the duplicate in-situ measurement results was larger than 25%, the third set of in-situ measurement would be carried out for result confirmation purpose.

2.28 Water sampler was lowered into the water to the required depths of sampling. Upon reaching the pre-determined depth, a messenger to activate the sampler was then released to travel down the wire. The water sample was sealed within the sampler before retrieving. At each station, water samples at three depths (1 m below water surface, mid-depth and 1 m above seabed) were collected accordingly. Water samples were stored in a cool box and kept at less than 4°C but without frozen and sent to the

laboratory as soon as possible. In addition, field information as described in Section 2.24 was also recorded.

Laboratory Analytical Methods

- 2.29 The testing of all parameters was conducted by Wellab Ltd. (HOKLAS Registration No.083) and comprehensive quality assurance and control procedures in place in order to ensure quality and consistency in results. The testing method, lowest detection limit and limit of reporting are provided in Table 2.5.

Table 2.5 Methods for Laboratory Analysis for Water Samples

Determinant	Proposed Method	Limit of Reporting	Lowest Detection Limit
Cadmium (Cd)	In-house Method SOP 053 (ICP-ES) and SOP 076 (ICP-MS) [Ref. Method: APHA 19e 3030F 3b and 3120B, USEPA 3005A & 6020A]	0.1 µg/L	0.1 µg/L
Chromium (Cr)		0.2 µg/L	0.2 µg/L
Copper (Cu)		0.2 µg/L	0.2 µg/L
Silver (Ag)		0.2 µg/L	0.2 µg/L
Nickel (Ni)		0.2 µg/L	0.2 µg/L
Zinc (Zn)		0.4 µg/L	0.4 µg/L
Lead (Pb)		0.2 µg/L	0.2 µg/L
Mercury (Hg)		0.2 µg/L	0.2 µg/L
Suspended Solids (SS)		APHA 17ed 2540 D	0.5 mg/L
Nitrate-nitrogen (NO ₃ -N)	In-house Method SOP056 (FIA) [Ref. Method: APHA 20e 4500-NO ₃ ⁻ F (FIA)]	0.01 mg NO ₃ ⁻ -N/L	0.01 mg NO ₃ ⁻ -N/L

QA/QC Requirements

Decontamination Procedures

- 2.30 Water sampling equipment used during the course of the monitoring programme was decontaminated by manual washing and rinsed clean seawater/distilled water after each sampling event. All disposal equipment was discarded after sampling.

Sampling Management and Supervision

- 2.31 Water samples were dispatched to the testing laboratory for analysis as soon as possible after the sampling. All samples were stored in a cool box and kept at less than 4°C but without frozen. All water samples were handled under chain of custody protocols and relinquished to the laboratory representatives at locations specified by the laboratory.

Quality Control Measures for Sample Testing

2.32 The samples testing were performed by HOKLAS accredited laboratories. The following quality control programme was performed by the laboratories for each batch of samples:

- ✧ Method blank;
- ✧ Sample duplicate (at 5% level i.e. one for every 20 samples);
- ✧ Sample spike (at 5% level i.e. one for every 20 samples); and
- ✧ Quality control samples.

Results and Observation

2.33 The established Action/Limit Levels for the water quality monitoring works for bioremediation based on the baseline water quality monitoring results under Contract No. KLN/2009/10 is presented in **Appendix A**.

2.34 All water quality monitoring was conducted as scheduled in the reporting month. No Action/Limit Level exceedance was recorded. The monitoring data and graphical presentations of water quality monitoring results are shown in **Appendix D and Appendix E** respectively.

2.35 The weather during the sampling at mid-ebb tide and mid-flood tide are presented in the following table:

Date	Weather Condition	
	Mid-Ebb	Mid-Flood
3 October 2012	Sunny	Sunny
5 October 2012	Sunny	Sunny
8 October 2012	Sunny	N/A
10 October 2012	Sunny	Sunny
12 October 2012	Sunny	Sunny
15 October 2012	Sunny	Sunny
17 October 2012	Sunny	Sunny
19 October 2012	Fine	Fine
22 October 2012	Sunny	Sunny
24 October 2012	Sunny	Sunny
26 October 2012	Fine	Fine
29 October 2012	Cloudy	Cloudy
31 October 2012	Rainy	Cloudy

2.36 No special phenomena near the monitoring stations were observed which might affect the monitoring results during the monitoring works.

- 2.37 The laboratory testing report and QC report are provided in **Appendix F and Appendix G respectively.**

Event and Action Plan

- 2.38 If there is Action / Limit Level exceedance in any parameters of the water quality, the actions in accordance with the Event and Action Plan as shown in **Appendix H** will be carried out.

FIGURES

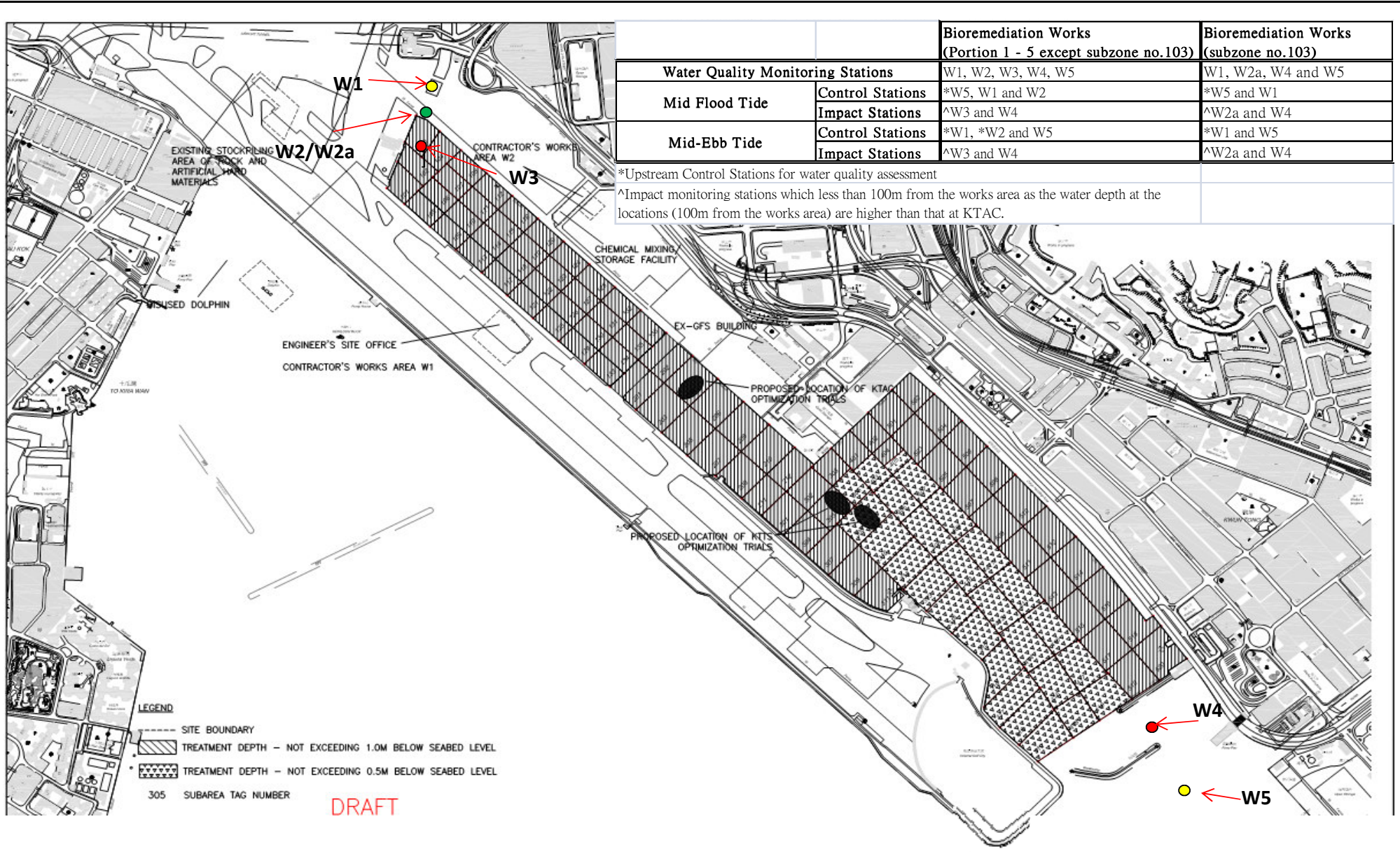

Water Quality Monitoring Stations		Bioremediation Works (Portion 1 - 5 except subzone no.103)	Bioremediation Works (subzone no.103)
Mid Flood Tide	Control Stations	*W5, W1 and W2	*W5 and W1
	Impact Stations	^W3 and W4	^W2a and W4
Mid-Ebb Tide	Control Stations	*W1, *W2 and W5	*W1 and W5
	Impact Stations	^W3 and W4	^W2a and W4

*Upstream Control Stations for water quality assessment
 ^Impact monitoring stations which less than 100m from the works area as the water depth at the locations (100m from the works area) are higher than that at KTAC.

Title Contract No. KL/2010/02
 Kai Tak Development - Kai Tak Approach Channel and Kwun Tong Typhoon Shelter
 Indicative Locations of Water Quality Monitoring Stations for Bioremediation Works

Scale N.T.S
 Project No. MA11017
 Date Nov-11
 Figure 1



**APPENDIX A
ACTION AND LIMIT LEVEL FOR
WATER QUALITY**

Appendix A - Action and Limit Levels for Marine Water Quality

Parameters	Action Level	Limit Level
DO in mg/L (Bottom)	0.01	0.01
SS in mg/L (Bottom)	120% of upstream control station's SS at the same tide of the same day or <u>20.4</u>	130% of upstream control station's SS at the same tide of the same day or <u>29.3</u>
Turbidity in NTU	120% of upstream control station's turbidity at the same tide of the same day or <u>21.9</u>	130% of upstream control station's turbidity at the same tide of the same day or <u>29.7</u>
Nitrate-Nitrogen in mg/L (depth average)	120% of upstream control station's nitrate-nitrogen (depth average) at the same tide of the same day + 0.9mg/L of anticipated increase due to nitrate injection or <u>5.9</u>	130% of upstream control station's nitrate-nitrogen (depth average) at the same tide of the same day + 0.9mg/L of anticipated increase due to nitrate injection or <u>7.1</u>
Heavy metals	120% of upstream control station's level at the same tide of the same day or	130% of upstream control station's level at the same tide of the same day or
Cr	<u>24.0</u>	<u>40.7</u>
Cd	<u>0.8</u>	<u>1.5</u>
Cu	<u>54.8</u>	<u>95.0</u>
Zn	<u>120.0</u>	<u>150.0</u>
Ag	<u>0.5</u>	<u>0.8</u>
Hg	<u>5.1</u>	<u>8.7</u>
Ni	<u>36.8</u>	<u>71.3</u>
Pb	<u>46.0</u>	<u>82.6</u>

Note:

- For SS & turbidity non-compliance of the water quality limits occur when monitoring result is higher than the limits.
- All the figures given in the table are used for reference only and the EPD may amend the figures whenever it is considered as necessary
- For stations that only the mid depth sample was taken, the results at mid depth will be treated as SS (Bottom)

**APPENDIX B
COPIES OF CALIBRATION
CERTIFICATES FOR WATER
QUALITY MONITORING**

TEST REPORT

APPLICANT: Cinotech Consultants Limited
Room 1710, Technology Park,
18 On Lai Street,
Shatin, NT, Hong Kong

Test Report No.:	C/W/120915-1
Date of Issue:	2012-09-15
Date Received:	2012-09-15
Date Tested:	2012-09-15
Date Completed:	2012-09-15
Next Due Date:	2012-12-14

ATTN: Mr. W.K. Tang

Page: 1 of 2

Certificate of Calibration

Item for calibration:

Description	: Sonde Environmental Monitoring System
Manufacturer	: YSI
Model No.	: 6820-C-M
Serial No.	: 02D0126AA
Equipment No.	: W.03.01

Test conditions:

Room Temperature	: 25 degree Celsius
Relative Humidity	: 65%

Test Specifications:

Conductivity & Salinity Sensor, Model: 6560, L/N: 11J100025

1. Conductivity performance check with Potassium Chloride standard solution
2. Salinity performance check with Sodium Chloride standard solution

Dissolved Oxygen Sensor, Model: 6562, L/N: 07E100029

1. Performance check against Winkler titration

Turbidity Sensor, Model: 6136, S/N: 11J1000475

1. Calibration check with Formazin standard solution

pH Meter, Model: 6561, L/N: 11H

1. Calibration check with standard pH buffer

Depth Meter

1. Calibration check at 1m water level depth

Methodologies:

1. YSI 6-Series Sonde Environmental Monitoring System Instruction Manual
2. In-house method with reference to APHA and ISO standards

PREPARED AND CHECKED BY:

For and On Behalf of **WELLAB Ltd.**



PATRICK TSE

Laboratory Manager

TEST REPORT

Test Report No.:	C/W/120915-1
Date of Issue:	2012-09-15
Date Received:	2012-09-15
Date Tested:	2012-09-15
Date Completed:	2012-09-15
Next Due Date:	2012-12-14

Page: 2 of 2

Results:

1. Conductivity performance check

Specific Conductivity, $\mu\text{S}/\text{cm}$		Correction, $\mu\text{S}/\text{cm}$	Acceptable range
Salinity Meter (C1)	Theoretical Value (C2)	$D = C1 - C2$	
1420	1420	0	1420 ± 20

2. Salinity Performance check

Salinity, ppt		Correction, ppt	Acceptable range
Instrument Reading	Theoretical Value		
30.0	30.0	0.0	30.0 ± 3

3. Dissolved Oxygen check

Oxygen level in water at 20°C	Dissolved Oxygen, mg O ₂ /L		Correction, mg O ₂ /L	Acceptable range
	D.O. Meter	Winkler Titration		
Saturated	9.1	9.1	0.0	± 0.2
Half-saturated	5.6	5.6	0.0	± 0.2
Zero	0.0	0.0	0.0	± 0.2

4. Turbidity check

Turbidity value in solution, NTU	Calibration Value, NTU	Correction, NTU	Acceptable range
0.00	0.00	0.00	0.00 ± 0.05
100	100	0	100 ± 5
1000	1000	0	1000 ± 100

5. pH Meter check

Test Parameters	Performance characteristic	Acceptable range
Liquid junction error ΔpH_j , pH unit	0.01	Less than 0.05
Shift on stirring ΔpH_s , pH unit	0.01	Less than 0.02
Noise ΔpH_n , pH unit	0.00	Less than 0.02

6. Depth Meter check

Instrument Reading, m	Calibration Value, m	Correction, m	Acceptable range
1.0	1.00	0.00	1.00 ± 0.05

*****END OF REPORT*****

TEST REPORT

APPLICANT: Cinotech Consultants Limited
Room 1710, Technology Park,
18 On Lai Street,
Shatin, NT, Hong Kong

Test Report No.:	C/W/120915-3
Date of Issue:	2012-09-15
Date Received:	2012-09-15
Date Tested:	2012-09-15
Date Completed:	2012-09-15
Next Due Date:	2012-12-14

ATTN: Mr. W.K. Tang

Page: 1 of 2

Certificate of Calibration

Item for calibration:

Description : Sonde Environmental Monitoring System
Manufacturer : YSI
Model No. : 6920-M
Serial No. : 03H1764AA
Equipment No. : W.03.03

Test conditions:

Room Temperature : 25 degree Celsius
Relative Humidity : 65%

Test Specifications:

Conductivity & Salinity Sensor, Model: 6560, L/N: 03H1461
1. Conductivity performance check with Potassium Chloride standard solution
2. Salinity performance check with Sodium Chloride standard solution
Dissolved Oxygen Sensor, Model: 6562, L/N: 08C100610
1. Performance check against Winkler titration
Turbidity Sensor, Model: 6136, S/N: 09M100672
1. Calibration check with Formazin standard solution
pH Meter, Model: 6561, L/N: 07E
1. Calibration check with standard pH buffer
Depth Meter
1. Calibration check at 1m water level depth

Methodologies:

1. YSI 6-Series Sonde Environmental Monitoring System Instruction Manual
2. In-house method with reference to APHA and ISO standards

PREPARED AND CHECKED BY:

For and On Behalf of **WELLAB Ltd.**



PATRICK TSE

Laboratory Manager

TEST REPORT

Test Report No.:	C/W/120915-3
Date of Issue:	2012-09-15
Date Received:	2012-09-15
Date Tested:	2012-09-15
Date Completed:	2012-09-15
Next Due Date:	2012-12-14
Page:	2 of 2

Results:

1. Conductivity performance check

Specific Conductivity, $\mu\text{S}/\text{cm}$		Correction, $\mu\text{S}/\text{cm}$	Acceptable range
Salinity Meter (C1)	Theoretical Value (C2)	$D = C1 - C2$	
1420	1420	0	1420 ± 20

2. Salinity Performance check

Salinity, ppt		Correction, ppt	Acceptable range
Instrument Reading	Theoretical Value		
30.0	30.0	0.0	30.0 ± 3

3. Dissolved Oxygen check

Oxygen level in water at 20°C	Dissolved Oxygen, mg O ₂ /L		Correction, mg O ₂ /L	Acceptable range
	D.O. Meter	Winkler Titration		
Saturated	9.1	9.1	0.0	± 0.2
Half-saturated	5.6	5.6	0.0	± 0.2
Zero	0.0	0.0	0.0	± 0.2

4. Turbidity check

Turbidity value in solution, NTU	Calibration Value, NTU	Correction, NTU	Acceptable range
0.00	0.00	0.00	0.00 ± 0.05
100	100	0	100 ± 5
1000	1000	0	1000 ± 100

5. pH Meter check

Test Parameters	Performance characteristic	Acceptable range
Liquid junction error ΔpH_l , pH unit	0.01	Less than 0.05
Shift on stirring ΔpH_s , pH unit	0.01	Less than 0.02
Noise ΔpH_n , pH unit	0.00	Less than 0.02

6. Depth Meter check

Instrument Reading, m	Calibration Value, m	Correction, m	Acceptable range
1.0	1.00	0.00	1.00 ± 0.05

*****END OF REPORT*****

TEST REPORT

APPLICANT: Cinotech Consultants Limited
Room 1710, Technology Park,
18 On Lai Street,
Shatin, NT, Hong Kong

Test Report No.:	C/W/120914-1
Date of Issue:	2012-09-14
Date Received:	2012-09-14
Date Tested:	2012-09-14
Date Completed:	2012-09-14
Next Due Date:	2012-12-13

ATTN: Mr. W.K. Tang

Page: 1 of 2

Certificate of Calibration

Item for calibration:

Description	: Sonde Environmental Monitoring System
Manufacturer	: YSI
Model No.	: 6820-C-M
Serial No.	: 04F11451AC
Equipment No.	: W.03.05

Test conditions:

Room Temperature	: 23 degree Celsius
Relative Humidity	: 66%

Test Specifications:

Conductivity & Salinity Sensor, Model: 6560, L/N: 10C100151
1. Conductivity performance check with Potassium Chloride standard solution
2. Salinity performance check with Sodium Chloride standard solution
Dissolved Oxygen Sensor, Model: 6562, L/N: 07E100029
1. Performance check against Winkler titration
Turbidity Sensor, Model: 6136, S/N: 10C101580
1. Calibration check with Formazin standard solution
pH Meter, Model: 6561, L/N: 11H
1. Calibration check with standard pH buffer
Depth Meter
1. Calibration check at 1m water level depth

Methodologies:

1. YSI 6-Series Sonde Environmental Monitoring System Instruction Manual
2. In-house method with reference to APHA and ISO standards

PREPARED AND CHECKED BY:

For and On Behalf of WELLAB Ltd.

PATRICK TSE
Laboratory Manager

TEST REPORT

Test Report No.:	C/W/120914-1
Date of Issue:	2012-09-14
Date Received:	2012-09-14
Date Tested:	2012-09-14
Date Completed:	2012-09-14
Next Due Date:	2012-12-13
Page:	2 of 2

Results:

1. Conductivity performance check

Specific Conductivity, $\mu\text{S}/\text{cm}$		Correction, $\mu\text{S}/\text{cm}$	Acceptable range
Salinity Meter (C1)	Theoretical Value (C2)	$D = C1 - C2$	
1420	1420	0	1420 ± 20

2. Salinity Performance check

Salinity, ppt		Correction, ppt	Acceptable range
Instrument Reading	Theoretical Value		
30.1	30.0	0.1	30.0 ± 3

3. Dissolved Oxygen check

Oxygen level in water at 20°C	Dissolved Oxygen, mg O ₂ /L		Correction, mg O ₂ /L	Acceptable range
	D.O. Meter	Winkler Titration		
Saturated	9.1	9.1	0.0	± 0.2
Half-saturated	5.6	5.6	0.0	± 0.2
Zero	0.0	0.0	0.0	± 0.2

4. Turbidity check

Turbidity value in solution, NTU	Calibration Value, NTU	Correction, NTU	Acceptable range
0.00	0.00	0.00	0.00 ± 0.05
100	100	0	100 ± 5
1000	1000	0	1000 ± 100

5. pH Meter check

Test Parameters	Performance characteristic	Acceptable range
Liquid junction error ΔpH_l , pH unit	0.01	Less than 0.05
Shift on stirring ΔpH_s , pH unit	0.01	Less than 0.02
Noise ΔpH_n , pH unit	0.00	Less than 0.02

6. Depth Meter check

Instrument Reading, m	Calibration Value, m	Correction, m	Acceptable range
1.0	1.00	0.00	1.00 ± 0.05

*****END OF REPORT*****

**APPENDIX C
WATER QUALITY MONITORING
SCHEDULE**

Contract No. KL/2010/02 Kai Tak Development - Kai Tak Approach Channel and Kwun Tong Typhoon Shelter Improvement Works (Phase 1)
Water Quality Monitoring for Bioremediation Works in October 2012

Sunday	Monday	Tuesday	Wednesday	Thursday	Friday	Saturday
	1-Oct	2-Oct	3-Oct	4-Oct	5-Oct	6-Oct
			<u>Water Quality Monitoring</u> Mid-Flood 08:10 Mid-Ebb 13:57		<u>Water Quality Monitoring</u> Mid-Flood 09:34 Mid-Ebb 14:50	
7-Oct	8-Oct	9-Oct	10-Oct	11-Oct	12-Oct	13-Oct
	<u>Water Quality Monitoring</u> Mid-Ebb 05:02 Mid-Flood N/A		<u>Water Quality Monitoring</u> Mid-Ebb 07:54 Mid-Flood 15:39		<u>Water Quality Monitoring</u> Mid-Ebb 09:41 Mid-Flood 16:24	
14-Oct	15-Oct	16-Oct	17-Oct	18-Oct	19-Oct	20-Oct
	<u>Water Quality Monitoring</u> Mid-Ebb 12:01 Mid-Flood 17:56		<u>Water Quality Monitoring</u> Mid-Ebb 13:29 Mid-Flood 19:09		<u>Water Quality Monitoring</u> Mid-Flood 09:26 Mid-Ebb 15:06	
21-Oct	22-Oct	23-Oct	24-Oct	25-Oct	26-Oct	27-Oct
	<u>Water Quality Monitoring</u> Mid-Flood 13:12 Mid-Ebb 18:21		<u>Water Quality Monitoring</u> Mid-Ebb 08:04 Mid-Flood 15:14		<u>Water Quality Monitoring</u> Mid-Ebb 09:55 Mid-Flood 16:26	
28-Oct	29-Oct	30-Oct	31-Oct			
	<u>Water Quality Monitoring</u> Mid-Ebb 11:55 Mid-Flood 17:47		<u>Water Quality Monitoring</u> Mid-Ebb 12:58 Mid-Flood 18:34			

Remark: Reference was made to the tidal information of Hong Kong Observatory

**APPENDIX D
MARINE WATER QUALITY
MONITORING RESULTS**

Appendix D - Action and Limit Levels for Marine Water Quality on 3 October 2012 (Mid-Ebb Tide)

Parameters	Action Level	Limit Level
DO in mg/L (Bottom)	0.01	0.01
SS in mg/L (Bottom)	120% of upstream control station's SS at the same tide of the same day <u>W1: 22.1 and W2: 23.4</u> or <u>20.4</u>	130% of upstream control station's SS at the same tide of the same day <u>W1: 23.9 and W2:25.4</u> or <u>29.3</u>
Turbidity in NTU	120% of upstream control station's turbidity at the same tide of the same day <u>W1: 5.8 and W2: 5.6</u> or <u>21.9</u>	130% of upstream control station's turbidity at the same tide of the same day <u>W1: 6.2 and W2:6.1</u> or <u>29.7</u>
Nitrate-Nitrogen in mg/L (depth average)	120% of upstream control station's nitrate-nitrogen (depth average) at the same tide of the same day + 0.9mg/L of anticipated increase due to nitrate injection <u>W1: 4.69 and W2: 4.41</u> or <u>5.9</u>	130% of upstream control station's nitrate-nitrogen (depth average) at the same tide of the same day + 0.9mg/L of anticipated increase due to nitrate injection <u>W1: 5.00 and W2: 4.70</u> or <u>7.1</u>
Heavy metals	120% of upstream control station's level at the same tide of the same day or	130% of upstream control station's level at the same tide of the same day or
Cr	<u>W1: 5.3 and W2: 4.9 or 24.0</u>	<u>W1: 5.8 and W2: 5.3 or 40.7</u>
Cd	<u>W1: 0.1 and W2: 0.1 or 0.8</u>	<u>W1: 0.1 and W2: 0.1 or 1.5</u>
Cu	<u>W1: 11.3 and W2: 11.1 or 54.8</u>	<u>W1: 12.3 and W2: 12.0 or 95.0</u>
Zn	<u>W1: 17.5 and W2: 14.2 or 120.0</u>	<u>W1: 18.9 and W2: 15.4 or 150.0</u>
Ag	<u>W1: 0.2 and W2: 0.3 or 0.5</u>	<u>W1: 0.3 and W2: 0.3 or 0.8</u>
Hg	<u>W1: 0.2 and W2: 0.2 or 5.1</u>	<u>W1: 0.3 and W2: 0.3 or 8.7</u>
Ni	<u>W1: 14.9 and W2: 12.2 or 36.8</u>	<u>W1: 16.2 and W2: 13.3 or 71.3</u>
Pb	<u>W1: 1.0 and W2: 0.8 or 46.0</u>	<u>W1: 1.0 and W2: 0.8 or 82.6</u>

Note:

- For SS & turbidity non-compliance of the water quality limits occur when monitoring result is higher than the limits.
- All the figures given in the table are used for reference only and the EPD may amend the figures whenever it is considered as necessary
- For stations that only the mid depth sample was taken, the results at mid depth will be treated as SS (Bottom)

Appendix D - Action and Limit Levels for Marine Water Quality on 3 October 2012 (Mid-Flood Tide)

Parameters	Action Level	Limit Level
DO in mg/L (Bottom)	0.01	0.01
SS in mg/L (Bottom)	120% of upstream control station's SS at the same tide of the same day <u>W5: 20.9</u> or <u>20.4</u>	130% of upstream control station's SS at the same tide of the same day <u>W5: 22.6</u> or <u>29.3</u>
Turbidity in NTU	120% of upstream control station's turbidity at the same tide of the same day <u>W5: 8.6</u> or <u>21.9</u>	130% of upstream control station's turbidity at the same tide of the same day <u>W5: 9.4</u> or <u>29.7</u>
Nitrate-Nitrogen in mg/L (depth average)	120% of upstream control station's nitrate-nitrogen (depth average) at the same tide of the same day + 0.9mg/L of anticipated increase due to nitrate injection <u>W5: 4.47</u> or <u>5.9</u>	130% of upstream control station's nitrate-nitrogen (depth average) at the same tide of the same day + 0.9mg/L of anticipated increase due to nitrate injection <u>W5: 4.76</u> or <u>7.1</u>
Heavy metals	120% of upstream control station's level at the same tide of the same day	130% of upstream control station's level at the same tide of the same day
Cr	<u>W5: 5.1</u> or <u>24.0</u>	<u>W5: 5.5</u> or <u>40.7</u>
Cd	<u>W5: 0.1</u> or <u>0.8</u>	<u>W5: 0.1</u> or <u>1.5</u>
Cu	<u>W5: 12.5</u> or <u>54.8</u>	<u>W5: 13.5</u> or <u>95.0</u>
Zn	<u>W5: 19.6</u> or <u>120.0</u>	<u>W5: 21.3</u> or <u>150.0</u>
Ag	<u>W5: 0.2</u> or <u>0.5</u>	<u>W5: 0.3</u> or <u>0.8</u>
Hg	<u>W5: 0.2</u> or <u>5.1</u>	<u>W5: 0.3</u> or <u>8.7</u>
Ni	<u>W5: 11.1</u> or <u>36.8</u>	<u>W5: 12.0</u> or <u>71.3</u>
Pb	<u>W5: 1.1</u> or <u>46.0</u>	<u>W5: 1.2</u> or <u>82.6</u>

Note:

- For SS & turbidity non-compliance of the water quality limits occur when monitoring result is higher than the limits.
- All the figures given in the table are used for reference only and the EPD may amend the figures whenever it is considered as necessary
- For stations that only the mid depth sample was taken, the results at mid depth will be treated as SS (Bottom)

Contract No. KL/2010/02
Kai Tak Development – Kai Tak Approach Channel and Kwun Tong Typhoon Shelter Improvement Works (Phase 1)
Water Quality Monitoring Results on 3 October, 2012 (Mid-Ebb Tide)

Location	Weather Condition	Sea Condition*	Sampling Time	Depth (m)	Temp (°C)		pH		Salinity (ppt)		DO Saturation (%)		Dissolved Oxygen (mg/L)			Turbidity (NTU)			Suspended Solids (mg/L)					
					Value	Average	Value	Average	Value	Average	Value	Average	Value	Average	DA*	Value	Average	DA*	Value	Average	DA*			
W1	Sunny	Calm	14:58	Surface	-	-	-	-	-	-	-	-	-	-	-	-	-	-	-	-	-	-		
				Middle	0.6	27.9	27.9	8.0	8.0	31.3	31.2	75.5	74.1	6.2	6.1	6.1	4.7	4.8	4.8	18.3	18.5	18.4		
				Bottom	-	-	-	-	-	-	-	-	-	-	-	-	-	-	-	-	-	-	-	
W2	Sunny	Calm	14:11	Surface	-	-	-	-	-	-	-	-	-	-	-	-	-	-	-	-	-	-		
				Middle	1.1	28.1	29.6	7.5	7.5	31.3	32.8	43.1	43.9	3.1	3.2	3.2	4.9	4.4	4.7	19.2	19.7	19.5		
				Bottom	-	-	-	-	-	-	-	-	-	-	-	-	-	-	-	-	-	-	-	
W3	Sunny	Calm	14:17	Surface	1	31.1	31.4	31.3	7.7	7.7	32.8	32.8	49.8	46.7	48.3	3.5	3.4	3.4	4.4	4.5	4.5	13.4	13.4	
				Middle	-	-	-	-	-	-	-	-	-	-	-	-	-	-	-	-	-	-	-	
				Bottom	3	31.3	28.2	29.8	7.7	7.7	32.8	30.2	19.3	19.9	1.7	1.7	1.7	2.5	2.4	2.5	15.0	15.4	15.2	
W4	Sunny	Calm	14:28	Surface	1	28.2	27.8	28.0	8.2	8.2	30.3	31.4	30.9	79.6	81.1	80.4	5.6	5.7	5.7	2.7	2.6	2.7	18.7	18.3
				Middle	3.5	27.8	27.8	27.8	8.2	8.2	31.3	31.4	31.4	50.4	48.8	49.6	3.6	3.5	3.6	3.1	3.7	3.4	18.4	18.2
				Bottom	6	27.8	27.8	27.8	8.2	8.2	31.3	31.1	31.2	42.7	41.4	42.1	3.0	2.9	3.0	3.1	3.0	3.1	17.3	17.2
W5	Sunny	Calm	14:40	Surface	1	27.8	28.0	27.9	8.2	8.2	31.1	31.0	31.1	67.5	64.6	66.1	4.8	4.6	4.7	3.9	3.9	3.9	15.7	16.3
				Middle	4	28.0	28.0	28.0	8.2	8.2	31.0	31.0	31.0	53.3	50.4	51.9	3.8	3.6	3.7	4.0	3.8	3.9	18.5	19.0
				Bottom	7	28.0	27.9	28.0	8.2	8.2	31.0	31.3	31.2	52.6	52.1	52.4	3.7	3.7	3.7	4.0	4.6	4.3	17.8	18.1

Contract No. KL/2010/02
Kai Tak Development – Kai Tak Approach Channel and Kwun Tong Typhoon Shelter Improvement Works (Phase 1)
Water Quality Monitoring Results on 3 October, 2012 (Mid-Flood Tide)

Location	Weather Condition	Sea Condition*	Sampling Time	Depth (m)	Temp (°C)		pH		Salinity (ppt)		DO Saturation (%)		Dissolved Oxygen (mg/L)			Turbidity (NTU)			Suspended Solids (mg/L)			
					Value	Average	Value	Average	Value	Average	Value	Average	Value	Average	Value	Average	DA*	Value	Average	DA*	Value	Average
W1	Sunny	Calm	09:39	Surface	-	-	-	-	-	-	-	-	-	-	-	-	-	-	-	-	-	-
				Middle	0.5	28.1	28.1	7.4	7.5	30.3	30.3	73.1	74.2	6.1	6.2	6.2	4.8	4.8	4.8	13.0	13.4	13.2
				Bottom	-	-	-	-	-	-	-	-	-	-	-	-	-	-	-	-	-	-
W2	Sunny	Calm	08:50	Surface	-	-	-	-	-	-	-	-	-	-	-	-	-	-	-	-	-	-
				Middle	1	28.4	28.4	7.6	7.6	30.5	30.5	22.5	22.4	1.9	1.9	1.9	7.8	7.9	7.9	11.6	11.2	11.4
				Bottom	-	-	-	-	-	-	-	-	-	-	-	-	-	-	-	-	-	-
W3	Sunny	Calm	08:53	Surface	1	28.4	28.4	7.7	7.7	30.5	30.5	24.1	24.5	2.0	2.1	2.1	6.8	6.8	6.8	19.3	18.7	19.0
				Middle	-	-	-	-	-	-	-	-	-	-	-	-	-	-	-	-	-	-
				Bottom	3	28.2	28.2	7.5	7.5	31.2	31.2	17.9	17.9	1.6	1.6	1.6	9.7	9.6	9.7	14.5	13.8	14.2
W4	Sunny	Calm	09:15	Surface	1	27.7	27.7	8.1	8.1	29.8	29.8	94.3	93.8	6.7	6.7	6.7	3.7	3.6	3.7	20.3	19.5	19.9
				Middle	3.5	27.7	27.7	8.2	8.2	31.3	29.7	61.9	64.2	4.4	4.6	4.5	3.7	3.7	3.7	18.2	18.9	18.6
				Bottom	6	27.7	27.7	8.1	8.2	29.8	31.3	49.5	49.5	3.5	3.5	3.5	5.9	6.1	6.0	16.8	17.1	17.0
W5	Sunny	Calm	09:21	Surface	1	27.7	28.7	7.5	7.5	31.3	31.3	65.2	63.2	4.6	4.5	4.5	6.0	6.0	6.0	13.0	12.4	12.7
				Middle	4	27.7	28.8	7.5	7.6	31.3	31.3	54.6	53.6	3.9	3.9	3.9	6.6	6.5	6.6	15.7	15.8	15.8
				Bottom	7	29.6	29.8	7.5	7.5	31.3	31.3	49.5	48.9	3.5	3.5	3.5	9.1	8.9	9.0	17.5	17.3	17.4

Mid-Ebb Tide

Location	Depth	Nitrate-Nitrogen,mg NO3-N/L		Average	Cadmium µg/L	Chromium µg/L	Copper µg/L	Mercury µg/L	Nickel µg/L	Lead µg/L	Silver µg/L	Zinc µg/L
		Value	average									
W1	Surface	-	-	3.16	-	-	-	-	-	-	-	-
	Middle	3.17 3.14	3.16		<0.1 <0.1	4.6 4.3	9.7 9.2	<0.2 <0.2	12.8 12.1	0.8 0.8	<0.2 <0.2	14.4 14.7
	Bottom	-	-		-	-	-	-	-	-	-	-
W2	Surface	-	-	2.93	-	-	-	-	-	-	-	-
	Middle	2.92 2.93	2.93		<0.1 <0.1	4.2 4.0	9.1 9.4	<0.2 <0.2	10.2 10.2	0.7 0.6	0.3 0.2	11.7 12.0
	Bottom	-	-		-	-	-	-	-	-	-	-
W3	Surface	2.29 2.31	2.30	2.41	<0.1 <0.1	4.3 4.5	9.1 9.1	<0.2 <0.2	10.5 10.4	0.5 0.5	<0.2 <0.2	13.1 13.3
	Middle	-	-		-	-	-	-	-	-	-	-
	Bottom	2.53 2.52	2.53		<0.1 <0.1	4.2 4.1	9.5 9.8	<0.2 <0.2	7.6 7.4	0.6 0.5	<0.2 <0.2	14.7 14.5
W4	Surface	1.04 1.05	1.05	1.09	<0.1 <0.1	4.6 4.7	11.1 10.9	<0.2 <0.2	10.4 10.2	1.0 0.9	<0.2 <0.2	11.5 11.7
	Middle	1.18 1.19	1.19		<0.1 <0.1	4.7 4.8	11.1 11.3	<0.2 <0.2	10.3 10.3	0.4 0.4	<0.2 <0.2	17.6 7.9
	Bottom	1.06 1.04	1.05		<0.1 <0.1	4.7 4.7	10.6 10.5	<0.2 <0.2	13.4 13.6	0.6 0.6	<0.2 <0.2	16.9 7.0
W5	Surface	0.80 0.80	0.80	0.80	<0.1 <0.1	4.9 4.7	10.7 10.7	<0.2 <0.2	10.8 11.1	1.0 1.0	<0.2 <0.2	18.5 18.3
	Middle	0.84 0.83	0.84		<0.1 <0.1	4.4 4.5	10.2 10.3	<0.2 <0.2	10.5 10.7	0.5 0.5	<0.2 <0.2	8.8 8.9
	Bottom	0.75 0.76	0.76		<0.1 <0.1	4.4 4.7	10.3 10.2	<0.2 <0.2	9.5 9.8	0.6 0.6	<0.2 <0.2	6.8 6.5

Mid-Flood Tide

Location	Depth	Nitrate-Nitrogen		Average	Cadmium µg/L	Chromium µg/L	Copper µg/L	Mercury µg/L	Nickel µg/L	Lead µg/L	Silver µg/L	Zinc µg/L
		Value	average									
W1	Surface	-	-	3.35	-	-	-	-	-	-	-	-
	Middle	3.36 3.34	3.35		<0.1 <0.1	3.9 3.9	10.8 10.6	<0.2 <0.2	7.5 7.2	0.5 0.6	<0.2 <0.2	16.4 16.4
	Bottom	-	-		-	-	-	-	-	-	-	-
W2	Surface	-	-	1.12	-	-	-	-	-	-	-	-
	Middle	1.11 1.12	1.12		<0.1 <0.1	4.4 4.3	11.7 11.8	<0.2 <0.2	8.8 8.5	1.0 1.0	<0.2 <0.2	18.6 19.0
	Bottom	-	-		-	-	-	-	-	-	-	-
W3	Surface	4.42 4.41	4.42	2.89	<0.1 <0.1	4.4 4.2	10.2 10.0	<0.2 0.2	9.6 9.8	0.6 0.5	<0.2 <0.2	11.3 11.5
	Middle	-	-		-	-	-	-	-	-	-	-
	Bottom	1.35 1.37	1.36		<0.1 <0.1	4.5 4.5	9.8 9.7	<0.2 <0.2	9.7 9.7	0.5 0.5	<0.2 <0.2	9.3 9.4
W4	Surface	3.46 3.41	3.44	4.22	<0.1 <0.1	4.2 4.5	10.4 10.2	<0.2 <0.2	8.6 8.9	0.8 0.7	<0.2 <0.2	12.7 13.0
	Middle	3.13 3.12	3.13		<0.1 <0.1	4.4 4.6	8.9 9.1	<0.2 <0.2	9.0 9.0	0.4 0.5	<0.2 <0.2	19.4 19.3
	Bottom	6.12 6.09	6.11		<0.1 <0.1	3.9 4.0	8.1 8.3	<0.2 <0.2	8.3 8.5	0.5 0.6	<0.2 <0.2	20.8 20.6
W5	Surface	2.83 2.85	2.84	2.97	<0.1 <0.1	3.6 3.6	8.1 8.0	<0.2 <0.2	8.3 8.3	0.7 0.7	<0.2 <0.2	18.5 18.5
	Middle	3.03 3.01	3.02		<0.1 <0.1	3.8 3.9	9.2 9.3	0.2 <0.2	9.2 9.4	0.8 0.8	<0.2 <0.2	15.8 16.0
	Bottom	3.05 3.06	3.06		<0.1 <0.1	5.5 5.2	14.0 13.8	<0.2 <0.2	10.1 10.0	1.3 1.3	<0.2 <0.2	14.6 14.8

Appendix D - Action and Limit Levels for Marine Water Quality on 5 October 2012 (Mid-Ebb Tide)

Parameters	Action Level	Limit Level
DO in mg/L (Bottom)	0.01	0.01
SS in mg/L (Bottom)	120% of upstream control station's SS at the same tide of the same day <u>W1: 17.6 and W2: 22.3</u> or <u>20.4</u>	130% of upstream control station's SS at the same tide of the same day <u>W1: 19.1 and W2: 24.2</u> or <u>29.3</u>
Turbidity in NTU	120% of upstream control station's turbidity at the same tide of the same day <u>W1: 12.7 and W2: 15.8</u> or <u>21.9</u>	130% of upstream control station's turbidity at the same tide of the same day <u>W1: 13.8 and W2: 17.2</u> or <u>29.7</u>
Nitrate-Nitrogen in mg/L (depth average)	120% of upstream control station's nitrate-nitrogen (depth average) at the same tide of the same day + 0.9mg/L of anticipated increase due to nitrate injection <u>W1: 2.70 and W2: 2.42</u> or <u>5.9</u>	130% of upstream control station's nitrate-nitrogen (depth average) at the same tide of the same day + 0.9mg/L of anticipated increase due to nitrate injection <u>W1: 2.85 and W2: 2.54</u> or <u>7.1</u>
Heavy metals	120% of upstream control station's level at the same tide of the same day or	130% of upstream control station's level at the same tide of the same day or
Cr	<u>W1: 3.1 and W2: 2.8 or 24.0</u>	<u>W1: 3.3 and W2: 3.0 or 40.7</u>
Cd	<u>W1: 0.5 and W2: 0.4 or 0.8</u>	<u>W1: 0.5 and W2: 0.4 or 1.5</u>
Cu	<u>W1: 7.4 and W2: 7.1 or 54.8</u>	<u>W1: 8.0 and W2: 7.7 or 95.0</u>
Zn	<u>W1: 20.8 and W2: 21.5 or 120.0</u>	<u>W1: 22.5 and W2: 23.3 or 150.0</u>
Ag	<u>W1: 0.2 and W2: 0.2 or 0.5</u>	<u>W1: 0.3 and W2: 0.3 or 0.8</u>
Hg	<u>W1: 0.2 and W2: 0.2 or 5.1</u>	<u>W1: 0.3 and W2: 0.3 or 8.7</u>
Ni	<u>W1: 2.4 and W2: 2.4 or 36.8</u>	<u>W1: 2.6 and W2: 2.6 or 71.3</u>
Pb	<u>W1: 1.9 and W2: 1.8 or 46.0</u>	<u>W1: 2.1 and W2: 2.0 or 82.6</u>

Note:

- For SS & turbidity non-compliance of the water quality limits occur when monitoring result is higher than the limits.
- All the figures given in the table are used for reference only and the EPD may amend the figures whenever it is considered as necessary
- For stations that only the mid depth sample was taken, the results at mid depth will be treated as SS (Bottom)

Appendix D - Action and Limit Levels for Marine Water Quality on 5 October 2012 (Mid-Flood Tide)

Parameters	Action Level	Limit Level
DO in mg/L (Bottom)	0.01	0.01
SS in mg/L (Bottom)	120% of upstream control station's SS at the same tide of the same day <u>W5: 23.0</u> or <u>20.4</u>	130% of upstream control station's SS at the same tide of the same day <u>W5: 25.0</u> or <u>29.3</u>
Turbidity in NTU	120% of upstream control station's turbidity at the same tide of the same day <u>W5: 8.3</u> or <u>21.9</u>	130% of upstream control station's turbidity at the same tide of the same day <u>W5: 9.0</u> or <u>29.7</u>
Nitrate-Nitrogen in mg/L (depth average)	120% of upstream control station's nitrate-nitrogen (depth average) at the same tide of the same day + 0.9mg/L of anticipated increase due to nitrate injection <u>W5: 2.76</u> or <u>5.9</u>	130% of upstream control station's nitrate-nitrogen (depth average) at the same tide of the same day + 0.9mg/L of anticipated increase due to nitrate injection <u>W5: 2.91</u> or <u>7.1</u>
Heavy metals	120% of upstream control station's level at the same tide of the same day	130% of upstream control station's level at the same tide of the same day
Cr	<u>W5: 3.2</u> or <u>24.0</u>	<u>W5: 3.4</u> or <u>40.7</u>
Cd	<u>W5: 0.3</u> or <u>0.8</u>	<u>W5: 0.3</u> or <u>1.5</u>
Cu	<u>W5: 8.6</u> or <u>54.8</u>	<u>W5: 9.3</u> or <u>95.0</u>
Zn	<u>W5: 22.7</u> or <u>120.0</u>	<u>W5: 24.6</u> or <u>150.0</u>
Ag	<u>W5: 0.2</u> or <u>0.5</u>	<u>W5: 0.3</u> or <u>0.8</u>
Hg	<u>W5: 0.3</u> or <u>5.1</u>	<u>W5: 0.3</u> or <u>8.7</u>
Ni	<u>W5: 3.2</u> or <u>36.8</u>	<u>W5: 3.5</u> or <u>71.3</u>
Pb	<u>W5: 1.5</u> or <u>46.0</u>	<u>W5: 1.6</u> or <u>82.6</u>

Note:

- For SS & turbidity non-compliance of the water quality limits occur when monitoring result is higher than the limits.
- All the figures given in the table are used for reference only and the EPD may amend the figures whenever it is considered as necessary
- For stations that only the mid depth sample was taken, the results at mid depth will be treated as SS (Bottom)

Contract No. KL/2010/02
Kai Tak Development – Kai Tak Approach Channel and Kwun Tong Typhoon Shelter Improvement Works (Phase 1)
Water Quality Monitoring Results on 5 October, 2012 (Mid-Ebb Tide)

Location	Weather Condition	Sea Condition*	Sampling Time	Depth (m)	Temp (°C)		pH		Salinity (ppt)		DO Saturation (%)		Dissolved Oxygen (mg/L)			Turbidity (NTU)			Suspended Solids (mg/L)							
					Value	Average	Value	Average	Value	Average	Value	Average	Value	Average	DA*	Value	Average	DA*	Value	Average	DA*					
W1	Sunny	Calm	14:39	Surface	-	-	-	-	-	-	-	-	-	-	-	-	-	-	-	-	-	-				
				Middle	0.5	28.2	28.2	8.3	8.3	21.3	21.3	72.4	72.4	5.0	5.0	5.0	5.0	5.0	10.5	10.6	10.6	10.6	14.5	14.7	14.7	
				Bottom	-	-	-	-	-	-	-	-	-	-	-	-	-	-	-	-	-	-	-	-	-	-
W2	Sunny	Calm	13:38	Surface	-	-	-	-	-	-	-	-	-	-	-	-	-	-	-	-	-	-	-	-		
				Middle	1.1	28.5	28.6	7.6	7.6	18.3	17.8	39.7	39.0	39.4	2.8	2.8	2.8	2.8	13.4	12.9	13.2	13.2	18.6	18.6	18.6	
				Bottom	-	-	-	-	-	-	-	-	-	-	-	-	-	-	-	-	-	-	-	-	-	-
W3	Sunny	Calm	13:40	Surface	1	29.0	29.0	7.5	7.5	21.6	23.5	53.2	52.1	3.6	3.5	3.5	3.5	11.0	11.0	11.0	11.0	16.0	16.2	16.1		
				Middle	-	-	-	-	-	-	-	-	-	-	-	-	-	-	-	-	-	-	-	-	-	-
				Bottom	3	28.2	28.2	7.4	7.4	31.6	31.6	33.8	30.8	32.3	2.2	2.1	2.1	2.1	9.5	8.8	9.2	9.2	13.0	13.1	13.1	
W4	Sunny	Calm	14:18	Surface	1	28.4	28.4	8.3	8.4	29.1	29.1	72.9	72.3	4.9	4.8	4.9	4.9	3.1	3.0	3.1	3.1	8.1	8.3	8.2		
				Middle	3.5	27.7	27.7	8.1	8.2	31.6	31.6	64.6	64.1	64.4	4.3	4.3	4.3	4.3	4.9	4.9	4.9	4.9	9.9	10.2	10.1	
				Bottom	6	27.8	27.7	8.2	8.1	31.5	31.6	63.8	63.6	63.7	4.2	4.2	4.2	4.2	4.9	5.2	5.1	5.1	12.7	12.3	12.5	
W5	Sunny	Calm	14:25	Surface	1	27.7	27.7	8.2	8.2	31.7	31.8	61.3	61.6	61.5	4.0	4.1	4.1	4.1	5.8	5.9	5.9	5.9	13.4	13.5	13.5	
				Middle	4	27.7	27.7	8.2	8.2	31.8	31.8	61.7	61.5	61.6	4.1	4.1	4.1	4.1	6.1	6.3	6.2	6.2	10.9	11.2	11.1	
				Bottom	7	28.5	28.6	8.4	8.4	28.7	27.4	111.4	112.2	111.8	7.4	7.5	7.5	7.5	2.9	2.9	2.9	2.9	10.2	10.4	10.3	

Contract No. KL/2010/02
Kai Tak Development – Kai Tak Approach Channel and Kwun Tong Typhoon Shelter Improvement Works (Phase 1)
Water Quality Monitoring Results on 5 October, 2012 (Mid-Flood Tide)

Location	Weather Condition	Sea Condition*	Sampling Time	Depth (m)	Temp (°C)		pH		Salinity (ppt)		DO Saturation (%)		Dissolved Oxygen (mg/L)			Turbidity (NTU)			Suspended Solids (mg/L)						
					Value	Average	Value	Average	Value	Average	Value	Average	Value	Average	Value	Average	DA*	Value	Average	DA*	Value	Average	DA*		
W1	Sunny	Calm	10:42	Surface	-	-	-	-	-	-	-	-	-	-	-	-	-	-	-	-	-	-	-		
				Middle	0.6	28.6	28.6	7.3	7.3	18.4	18.9	81.4	81.4	5.7	5.7	5.7	5.7	5.7	6.4	7.1	6.8	6.8	15.3	15.7	15.5
				Bottom	-	-	-	-	-	-	-	-	-	-	-	-	-	-	-	-	-	-	-	-	-
W2	Sunny	Calm	09:43	Surface	-	-	-	-	-	-	-	-	-	-	-	-	-	-	-	-	-	-	-		
				Middle	1	28.4	28.4	7.3	7.3	29.0	29.0	56.6	56.4	56.5	3.8	3.8	3.8	3.8	3.7	3.7	3.7	3.7	14.2	13.9	14.1
				Bottom	-	-	-	-	-	-	-	-	-	-	-	-	-	-	-	-	-	-	-	-	-
W3	Sunny	Calm	09:47	Surface	1	28.8	28.8	7.6	7.7	29.3	29.4	71.7	71.7	4.7	4.7	4.7	4.7	6.9	7.3	7.1	7.1	18.2	17.9	18.1	
				Middle	-	-	-	-	-	-	-	-	-	-	-	-	-	-	-	-	-	-	-	-	-
				Bottom	3	28.1	28.1	7.4	7.4	31.8	31.8	46.0	47.6	46.8	3.0	3.1	3.1	3.1	7.1	7.1	7.1	7.1	16.0	15.7	15.9
W4	Sunny	Calm	10:09	Surface	1	27.7	27.7	8.1	8.1	29.9	30.0	72.9	72.6	4.9	4.9	4.9	4.9	3.1	3.3	3.2	3.2	10.9	10.7	10.8	
				Middle	3.5	27.7	27.7	8.1	8.1	31.6	31.6	49.8	50.4	50.1	3.3	3.3	3.3	3.3	5.2	5.7	5.5	5.5	12.5	12.4	12.5
				Bottom	6	27.7	27.7	8.1	8.1	31.7	31.7	51.0	50.3	50.7	3.4	3.4	3.4	3.4	6.0	6.1	6.1	6.1	11.0	10.7	10.9
W5	Sunny	Calm	10:18	Surface	1	27.8	27.8	8.2	8.2	31.0	31.1	54.7	54.8	3.6	3.6	3.6	3.6	6.9	7.0	7.0	7.0	18.4	18.5	18.5	
				Middle	4	27.7	27.7	8.1	8.1	31.7	31.7	54.3	52.5	53.4	3.6	3.6	3.6	3.6	8.0	8.1	8.1	8.1	14.4	14.5	14.5
				Bottom	7	27.7	27.7	8.1	8.1	31.7	31.7	51.5	52.2	51.9	3.4	3.4	3.4	3.4	5.7	5.7	5.7	5.7	18.5	19.8	19.2

Mid-Ebb Tide

Location	Depth	Nitrate-Nitrogen,mg NO3-N/L		Average	Cadmium µg/L	Chromium µg/L	Copper µg/L	Mercury µg/L	Nickel µg/L	Lead µg/L	Silver µg/L	Zinc µg/L	
		Value	average										
W1	Surface	-	-	1.50	-	-	-	-	-	-	-	-	
	Middle	1.51 1.49	1.50		0.4 0.4	2.6 2.5	6.2 6.1	0.2 0.2	2.0 2.0	1.6 1.6	0.2 0.2	17.5 17.1	
	Bottom	-	-		-	-	-	-	-	-	-	-	-
W2	Surface	-	-	1.27	-	-	-	-	-	-	-	-	
	Middle	1.25 1.28	1.27		0.3 0.3	2.3 2.3	6.0 5.9	0.2 0.2	2.0 2.0	1.5 1.5	0.2 0.2	18.0 17.9	
	Bottom	-	-		-	-	-	-	-	-	-	-	-
W3	Surface	1.26 1.32	1.29	1.16	0.5 0.5	1.0 1.0	5.3 5.2	<0.2 <0.2	2.0 2.0	0.6 0.6	<0.2 <0.2	13.3 13.7	
	Middle	-	-		-	-	-	-	-	-	-	-	-
	Bottom	1.03 1.03	1.03		0.2 0.2	2.9 2.8	5.2 5.4	0.2 0.2	1.5 1.5	1.2 1.1	0.2 0.2	21.9 21.1	
W4	Surface	1.76 1.62	1.69	1.73	0.1 0.1	2.9 2.9	6.6 6.4	0.2 0.2	2.6 2.6	1.4 1.5	<0.2 <0.2	18.9 19.1	
	Middle	1.74 1.85	1.80		<0.1 <0.1	2.3 2.3	6.6 6.6	0.3 0.2	1.2 1.2	1.5 1.5	<0.2 <0.2	20.4 20.0	
	Bottom	1.74 1.69	1.72		0.3 0.3	2.8 2.9	7.8 7.7	0.2 0.2	1.3 1.3	1.3 1.3	<0.2 <0.2	20.1 21.0	
W5	Surface	1.60 1.55	1.58	1.40	0.5 0.5	2.2 2.1	6.6 6.5	0.2 0.2	2.6 2.6	0.7 0.8	<0.2 <0.2	12.1 11.9	
	Middle	1.07 1.05	1.06		0.1 0.1	3.1 3.1	8.0 8.0	<0.2 <0.2	2.0 1.9	1.5 1.5	0.2 0.2	8.1 8.0	
	Bottom	1.60 1.52	1.56		0.4 0.4	1.2 1.3	5.3 5.3	<0.2 <0.2	1.5 1.5	1.0 1.0	0.2 0.2	8.3 8.5	

Mid-Flood Tide

Location	Depth	Nitrate-Nitrogen		Average	Cadmium µg/L	Chromium µg/L	Copper µg/L	Mercury µg/L	Nickel µg/L	Lead µg/L	Silver µg/L	Zinc µg/L	
		Value	average										
W1	Surface	-	-	2.04	-	-	-	-	-	-	-	-	
	Middle	2.01 2.07	2.04		0.2 0.2	2.0 1.9	6.1 6.1	<0.2 <0.2	2.4 2.5	0.7 0.7	<0.2 <0.2	8.8 9.1	
	Bottom	-	-		-	-	-	-	-	-	-	-	-
W2	Surface	-	-	1.77	-	-	-	-	-	-	-	-	
	Middle	1.75 1.78	1.77		0.1 0.1	1.6 1.6	8.3 8.5	0.2 0.2	3.1 3.1	0.9 0.9	<0.2 <0.2	9.8 9.8	
	Bottom	-	-		-	-	-	-	-	-	-	-	-
W3	Surface	1.90 1.84	1.87	1.79	0.4 0.4	2.5 2.5	5.0 4.9	<0.2 <0.2	3.0 3.0	1.2 1.1	<0.2 <0.2	15.0 15.1	
	Middle	-	-		-	-	-	-	-	-	-	-	-
	Bottom	1.70 1.70	1.70		0.1 0.1	1.2 1.2	6.6 6.7	<0.2 <0.2	2.4 2.4	1.2 1.2	<0.2 <0.2	17.0 16.8	
W4	Surface	1.71 1.66	1.69	1.87	0.2 0.2	2.8 2.7	5.4 5.4	0.3 0.3	1.4 1.4	0.8 0.8	<0.2 <0.2	21.4 20.6	
	Middle	1.89 1.83	1.86		0.1 0.1	3.0 3.0	7.0 6.9	0.2 0.2	1.7 1.7	1.2 1.2	0.2 0.2	14.7 14.6	
	Bottom	2.05 2.08	2.07		0.4 0.4	3.0 3.0	5.3 5.1	<0.2 <0.2	1.1 1.2	1.2 1.2	<0.2 <0.2	18.9 18.7	
W5	Surface	2.07 2.06	2.07	1.55	0.4 0.4	2.8 2.9	7.5 7.5	0.3 0.3	2.7 2.8	0.8 0.8	0.2 0.2	15.9 15.2	
	Middle	1.30 1.30	1.30		0.2 0.2	2.4 2.4	6.4 6.2	<0.2 <0.2	2.5 2.5	1.5 1.5	0.2 0.2	19.4 19.4	
	Bottom	1.29 1.27	1.28		0.2 0.2	2.7 2.7	7.7 7.7	0.2 0.2	2.8 2.8	1.4 1.4	0.2 0.2	21.9 21.9	

Appendix D - Action and Limit Levels for Marine Water Quality on 8 October 2012 (Mid-Ebb Tide)

Parameters	Action Level	Limit Level
DO in mg/L (Bottom)	0.01	0.01
SS in mg/L (Bottom)	120% of upstream control station's SS at the same tide of the same day <u>W1: 20.8 and W2: 18.8</u> or <u>20.4</u>	130% of upstream control station's SS at the same tide of the same day <u>W1: 22.5 and W2: 20.4</u> or <u>29.3</u>
Turbidity in NTU	120% of upstream control station's turbidity at the same tide of the same day <u>W1: 14.5 and W2: 12.1</u> or <u>21.9</u>	130% of upstream control station's turbidity at the same tide of the same day <u>W1: 15.7 and W2: 13.1</u> or <u>29.7</u>
Nitrate-Nitrogen in mg/L (depth average)	120% of upstream control station's nitrate-nitrogen (depth average) at the same tide of the same day + 0.9mg/L of anticipated increase due to nitrate injection <u>W1: 6.06 and W2: 6.39</u> or <u>5.9</u>	130% of upstream control station's nitrate-nitrogen (depth average) at the same tide of the same day + 0.9mg/L of anticipated increase due to nitrate injection <u>W1: 6.49 and W2: 6.85</u> or <u>7.1</u>
Heavy metals	120% of upstream control station's level at the same tide of the same day or	130% of upstream control station's level at the same tide of the same day or
Cr	<u>W1: 2.4 and W2: 2.9</u> or <u>24.0</u>	<u>W1: 2.6 and W2: 3.1</u> or <u>40.7</u>
Cd	<u>W1: 0.1 and W2: 0.1</u> or <u>0.8</u>	<u>W1: 0.1 and W2: 0.1</u> or <u>1.5</u>
Cu	<u>W1: 9.0 and W2: 9.4</u> or <u>54.8</u>	<u>W1: 9.8 and W2: 10.1</u> or <u>95.0</u>
Zn	<u>W1: 29.2 and W2: 27.7</u> or <u>120.0</u>	<u>W1: 31.7 and W2: 30.0</u> or <u>150.0</u>
Ag	<u>W1: 0.2 and W2: 0.2</u> or <u>0.5</u>	<u>W1: 0.3 and W2: 0.3</u> or <u>0.8</u>
Hg	<u>W1: 0.2 and W2: 0.2</u> or <u>5.1</u>	<u>W1: 0.3 and W2: 0.3</u> or <u>8.7</u>
Ni	<u>W1: 11.2 and W2: 10.8</u> or <u>36.8</u>	<u>W1: 12.1 and W2: 11.7</u> or <u>71.3</u>
Pb	<u>W1: 0.5 and W2: 0.5</u> or <u>46.0</u>	<u>W1: 0.5 and W2: 0.5</u> or <u>82.6</u>

Note:

- For SS & turbidity non-compliance of the water quality limits occur when monitoring result is higher than the limits.
- All the figures given in the table are used for reference only and the EPD may amend the figures whenever it is considered as necessary
- For stations that only the mid depth sample was taken, the results at mid depth will be treated as SS (Bottom)

Contract No. KL/2010/02
Kai Tak Development – Kai Tak Approach Channel and Kwun Tong Typhoon Shelter Improvement Works (Phase 1)
Water Quality Monitoring Results on 8 October, 2012 (Mid-Ebb Tide)

Location	Weather Condition	Sea Condition*	Sampling Time	Depth (m)	Temp (°C)		pH		Salinity (ppt)		DO Saturation (%)		Dissolved Oxygen (mg/L)			Turbidity (NTU)			Suspended Solids (mg/L)				
					Value	Average	Value	Average	Value	Average	Value	Average	DA*	Value	Average	DA*	Value	Average	DA*				
W1	Sunny	Calm	06:30	Surface	-	-	-	-	-	-	-	-	-	-	-	-	-	-	-	-	-	-	
				Middle	0.6	28.0 28.0	28.0	8.0 8.0	8.0	32.5 32.3	32.4	84.9 85.3	85.1	5.6 5.7	5.7	5.7	5.7	5.7	12.2 12.0	12.1	12.1	17.2 17.3	17.3
				Bottom	-	-	-	-	-	-	-	-	-	-	-	-	-	-	-	-	-	-	-
W2	Sunny	Calm	05:44	Surface	-	-	-	-	-	-	-	-	-	-	-	-	-	-	-	-	-	-	
				Middle	1	28.0 28.0	28.0	7.3 7.3	7.3	30.3 30.4	30.4	17.7 16.6	17.2	1.4 1.3	1.4	1.4	1.4	1.4	10.2 10.0	10.1	10.1	15.6 15.8	15.7
				Bottom	-	-	-	-	-	-	-	-	-	-	-	-	-	-	-	-	-	-	-
W3	Sunny	Calm	05:46	Surface	1	28.3 28.3	28.3	7.5 7.5	7.5	27.3 28.3	27.8	17.7 18.0	17.9	1.4 1.4	1.4	1.4	1.4	11.0 11.1	11.1	11.1	9.5 9.7	9.6	
				Middle	-	-	-	-	-	-	-	-	-	-	-	-	-	-	-	-	-	-	-
				Bottom	3	27.9 27.9	27.9	7.4 7.4	7.4	31.1 31.1	31.1	17.7 18.5	18.1	1.4 1.5	1.5	1.5	1.5	1.5	5.5 5.4	5.5	5.5	13.5 13.4	13.5
W4	Sunny	Calm	06:03	Surface	1	27.8 27.8	27.8	8.0 8.0	8.0	30.9 30.9	30.9	66.3 64.8	65.6	4.4 4.3	4.4	4.4	1.9 1.8	1.9	1.9	10.1 10.1	10.1		
				Middle	3.5	27.7 27.7	27.7	8.0 8.0	8.0	31.2 31.2	31.2	60.8 60.7	60.8	4.0 4.0	4.0	4.0	4.0	2.1 2.1	2.1	2.1	7.7 7.7	7.7	
				Bottom	6	27.6 27.6	27.6	8.0 8.0	8.0	31.3 31.3	31.3	63.9 64.4	64.2	4.2 4.3	4.3	4.3	4.3	3.1 3.2	3.2	3.2	8.4 8.2	8.3	
W5	Sunny	Calm	06:07	Surface	1	27.7 27.7	27.7	8.1 8.1	8.1	30.5 30.2	30.4	84.9 84.2	84.6	5.6 5.6	5.6	5.6	3.2 3.2	3.2	3.2	18.1 18.5	18.3		
				Middle	3.5	27.5 27.6	27.6	8.1 8.1	8.1	31.3 31.3	31.3	85.7 85.3	85.5	5.7 5.7	5.7	5.7	5.7	4.2 4.2	4.2	4.2	17.4 16.6	17.0	
				Bottom	6	27.5 27.5	27.5	8.2 8.2	8.2	31.5 31.5	31.5	89.2 89.8	89.5	5.9 6.0	6.0	6.0	6.0	4.0 4.0	4.0	4.0	13.2 13.0	13.1	

Mid-Ebb Tide

Location	Depth	Nitrate-Nitrogen,mg NO3-N/L		NO3-N/L Average	Cadmium µg/L	Chromium µg/L	Copper µg/L	Mercury µg/L	Nickel µg/L	Lead µg/L	Silver µg/L	Zinc µg/L
		Value	average									
W1	Surface	-	-	4.30	-	-	-	-	-	-	-	-
	Middle	4.35 4.25	4.30		<0.1 <0.1	1.9 2.1	7.4 7.6	<0.2 <0.2	9.3 9.3	0.4 0.4	<0.2 <0.2	24.5 24.2
	Bottom	-	-		-	-	-	-	-	-	-	-
W2	Surface	-	-	4.58	-	-	-	-	-	-	-	-
	Middle	4.45 4.70	4.58		<0.1 <0.1	2.4 2.4	7.8 7.8	0.2 0.2	8.9 9.1	0.4 0.4	<0.2 <0.2	23.1 23.0
	Bottom	-	-		-	-	-	-	-	-	-	-
W3	Surface	5.77 5.70	5.74	5.88	<0.1 <0.1	2.3 2.2	8.4 8.3	0.2 0.2	9.8 9.6	<0.2 <0.2	<0.2 <0.2	26.6 26.7
	Middle	-	-		-	-	-	-	-	-	-	-
	Bottom	6.07 5.97	6.02		<0.1 <0.1	1.9 2.0	8.0 7.9	<0.2 <0.2	9.0 8.7	0.4 0.4	<0.2 <0.2	24.2 24.0
W4	Surface	2.43 2.58	2.51	2.75	<0.1 <0.1	2.1 2.0	8.5 8.4	<0.2 <0.2	10.0 9.6	0.5 0.4	<0.2 <0.2	21.8 21.7
	Middle	3.00 3.02	3.01		<0.1 <0.1	2.1 2.1	8.2 8.0	<0.2 <0.2	10.1 10.3	0.5 0.5	<0.2 <0.2	32.6 33.0
	Bottom	2.71 2.73	2.72		<0.1 <0.1	2.1 1.9	8.6 8.7	<0.2 <0.2	8.5 8.5	0.2 0.3	<0.2 <0.2	13.9 14.2
W5	Surface	0.40 0.38	0.39	0.34	<0.1 <0.1	2.2 2.2	8.8 8.6	<0.2 <0.2	9.3 9.4	0.4 0.4	<0.2 <0.2	15.7 15.8
	Middle	0.31 0.31	0.31		<0.1 <0.1	2.5 2.4	8.0 8.0	<0.2 <0.2	12.4 12.1	0.4 0.5	<0.2 <0.2	19.4 19.0
	Bottom	0.30 0.31	0.31		<0.1 <0.1	2.3 2.2	9.4 9.4	<0.2 <0.2	9.3 9.4	0.4 0.4	<0.2 <0.2	18.9 18.7

Appendix D - Action and Limit Levels for Marine Water Quality on 10 October 2012 (Mid-Ebb Tide)

Parameters	Action Level	Limit Level
DO in mg/L (Bottom)	0.01	0.01
SS in mg/L (Bottom)	120% of upstream control station's SS at the same tide of the same day <u>W1: 21.5 and W2: 18.6</u> or <u>20.4</u>	130% of upstream control station's SS at the same tide of the same day <u>W1: 23.3 and W2: 20.2</u> or <u>29.3</u>
Turbidity in NTU	120% of upstream control station's turbidity at the same tide of the same day <u>W1: 10.3 and W2: 16.1</u> or <u>21.9</u>	130% of upstream control station's turbidity at the same tide of the same day <u>W1: 11.2 and W2: 17.4</u> or <u>29.7</u>
Nitrate-Nitrogen in mg/L (depth average)	120% of upstream control station's nitrate-nitrogen (depth average) at the same tide of the same day + 0.9mg/L of anticipated increase due to nitrate injection <u>W1: 4.05 and W2: 3.73</u> or <u>5.9</u>	130% of upstream control station's nitrate-nitrogen (depth average) at the same tide of the same day + 0.9mg/L of anticipated increase due to nitrate injection <u>W1: 4.31 and W2: 3.97</u> or <u>7.1</u>
Heavy metals	120% of upstream control station's level at the same tide of the same day or	130% of upstream control station's level at the same tide of the same day or
Cr	<u>W1: 2.8 and W2: 3.2</u> or <u>24.0</u>	<u>W1: 3.1 and W2: 3.4</u> or <u>40.7</u>
Cd	<u>W1: 0.1 and W2: 0.1</u> or <u>0.8</u>	<u>W1: 0.1 and W2: 0.1</u> or <u>1.5</u>
Cu	<u>W1: 10.9 and W2: 9.9</u> or <u>54.8</u>	<u>W1: 11.8 and W2: 10.7</u> or <u>95.0</u>
Zn	<u>W1: 26.4 and W2: 26.6</u> or <u>120.0</u>	<u>W1: 28.6 and W2: 28.9</u> or <u>150.0</u>
Ag	<u>W1: 0.2 and W2: 0.2</u> or <u>0.5</u>	<u>W1: 0.3 and W2: 0.3</u> or <u>0.8</u>
Hg	<u>W1: 0.3 and W2: 0.2</u> or <u>5.1</u>	<u>W1: 0.3 and W2: 0.3</u> or <u>8.7</u>
Ni	<u>W1: 11.9 and W2: 9.1</u> or <u>36.8</u>	<u>W1: 12.9 and W2: 9.9</u> or <u>71.3</u>
Pb	<u>W1: 0.6 and W2: 0.6</u> or <u>46.0</u>	<u>W1: 0.7 and W2: 0.7</u> or <u>82.6</u>

Note:

- For SS & turbidity non-compliance of the water quality limits occur when monitoring result is higher than the limits.
- All the figures given in the table are used for reference only and the EPD may amend the figures whenever it is considered as necessary
- For stations that only the mid depth sample was taken, the results at mid depth will be treated as SS (Bottom)

Appendix D - Action and Limit Levels for Marine Water Quality on 10 October 2012 (Mid-Flood Tide)

Parameters	Action Level	Limit Level
DO in mg/L (Bottom)	0.01	0.01
SS in mg/L (Bottom)	120% of upstream control station's SS at the same tide of the same day <u>W5: 22.6</u> or <u>20.4</u>	130% of upstream control station's SS at the same tide of the same day <u>W5: 24.4</u> or <u>29.3</u>
Turbidity in NTU	120% of upstream control station's turbidity at the same tide of the same day <u>W5: 9.5</u> or <u>21.9</u>	130% of upstream control station's turbidity at the same tide of the same day <u>W5: 10.3</u> or <u>29.7</u>
Nitrate-Nitrogen in mg/L (depth average)	120% of upstream control station's nitrate-nitrogen (depth average) at the same tide of the same day + 0.9mg/L of anticipated increase due to nitrate injection <u>W5: 2.85</u> or <u>5.9</u>	130% of upstream control station's nitrate-nitrogen (depth average) at the same tide of the same day + 0.9mg/L of anticipated increase due to nitrate injection <u>W5: 3.01</u> or <u>7.1</u>
Heavy metals	120% of upstream control station's level at the same tide of the same day	130% of upstream control station's level at the same tide of the same day
Cr	<u>W5: 2.9</u> or <u>24.0</u>	<u>W5: 3.2</u> or <u>40.7</u>
Cd	<u>W5: 0.1</u> or <u>0.8</u>	<u>W5: 0.1</u> or <u>1.5</u>
Cu	<u>W5: 12.8</u> or <u>54.8</u>	<u>W5: 13.8</u> or <u>95.0</u>
Zn	<u>W5: 24.9</u> or <u>120.0</u>	<u>W5: 27.0</u> or <u>150.0</u>
Ag	<u>W5: 0.2</u> or <u>0.5</u>	<u>W5: 0.3</u> or <u>0.8</u>
Hg	<u>W5: 0.2</u> or <u>5.1</u>	<u>W5: 0.3</u> or <u>8.7</u>
Ni	<u>W5: 10.6</u> or <u>36.8</u>	<u>W5: 11.5</u> or <u>71.3</u>
Pb	<u>W5: 0.8</u> or <u>46.0</u>	<u>W5: 0.9</u> or <u>82.6</u>

Note:

- For SS & turbidity non-compliance of the water quality limits occur when monitoring result is higher than the limits.
- All the figures given in the table are used for reference only and the EPD may amend the figures whenever it is considered as necessary
- For stations that only the mid depth sample was taken, the results at mid depth will be treated as SS (Bottom)

Contract No. KL/2010/02
Kai Tak Development – Kai Tak Approach Channel and Kwun Tong Typhoon Shelter Improvement Works (Phase 1)
Water Quality Monitoring Results on 10 October, 2012 (Mid-Ebb Tide)

Location	Weather Condition	Sea Condition*	Sampling Time	Depth (m)	Temp (°C)		pH		Salinity (ppt)		DO Saturation (%)		Dissolved Oxygen (mg/L)			Turbidity (NTU)			Suspended Solids (mg/L)					
					Value	Average	Value	Average	Value	Average	Value	Average	Value	Average	DA*	Value	Average	DA*	Value	Average	DA*			
W1	Sunny	Calm	09:15	Surface	-	-	-	-	-	-	-	-	-	-	-	-	-	-	-	-	-	-		
				Middle	0.9	27.6	27.6	7.7	7.7	31.6	31.5	35.9	36.5	2.4	2.4	2.4	2.4	2.4	8.5	8.6	8.6	18.0	17.9	17.9
				Bottom	-	-	-	-	-	-	-	-	-	-	-	-	-	-	-	-	-	-	-	-
W2	Sunny	Calm	08:16	Surface	-	-	-	-	-	-	-	-	-	-	-	-	-	-	-	-	-	-		
				Middle	1.4	27.9	27.9	7.4	7.4	31.4	31.4	26.7	26.6	2.1	2.1	2.1	2.1	2.1	13.4	13.4	13.4	15.7	15.5	15.5
				Bottom	-	-	-	-	-	-	-	-	-	-	-	-	-	-	-	-	-	-	-	-
W3	Sunny	Calm	08:20	Surface	1	28.1	28.2	7.5	7.5	30.9	30.7	23.6	23.4	23.5	1.9	1.9	1.9	1.9	8.2	8.5	8.4	15.1	15.2	15.2
				Middle	-	-	-	-	-	-	-	-	-	-	-	-	-	-	-	-	-	-	-	-
				Bottom	3	27.7	27.7	7.5	7.5	31.7	31.7	20.8	20.6	20.7	1.7	1.7	1.7	1.7	1.7	10.8	10.9	10.9	16.6	16.5
W4	Sunny	Calm	08:41	Surface	1	27.8	27.8	8.1	8.1	29.9	29.9	73.6	73.7	73.7	4.9	4.9	4.9	4.9	2.6	2.5	2.6	14.2	14.3	14.3
				Middle	3.5	27.7	27.7	8.0	8.0	31.7	31.7	49.7	49.7	49.7	3.3	3.3	3.3	3.3	2.1	2.1	2.1	12.3	12.5	12.4
				Bottom	6	27.6	27.6	8.1	8.1	32.0	32.0	59.3	58.6	59.0	3.9	3.9	3.9	3.9	6.0	7.2	6.6	10.7	10.8	10.8
W5	Sunny	Calm	08:54	Surface	1	27.6	27.6	8.1	8.1	30.9	31.0	62.5	62.5	62.5	4.2	4.2	4.2	4.2	3.8	3.8	3.8	14.6	14.2	14.4
				Middle	3.5	27.6	27.6	8.2	8.2	32.0	31.9	68.3	68.5	68.4	4.5	4.5	4.5	4.5	3.5	3.5	3.5	9.9	10.0	10.0
				Bottom	6	27.6	27.6	8.2	8.2	32.0	32.0	68.5	68.5	68.5	4.5	4.5	4.5	4.5	3.7	3.6	3.7	17.6	17.8	17.7

Contract No. KL/2010/02
Kai Tak Development – Kai Tak Approach Channel and Kwun Tong Typhoon Shelter Improvement Works (Phase 1)
Water Quality Monitoring Results on 10 October, 2012 (Mid-Flood Tide)

Location	Weather Condition	Sea Condition*	Sampling Time	Depth (m)	Temp (°C)		pH		Salinity (ppt)		DO Saturation (%)		Dissolved Oxygen (mg/L)			Turbidity (NTU)			Suspended Solids (mg/L)					
					Value	Average	Value	Average	Value	Average	Value	Average	Value	Average	DA*	Value	Average	DA*	Value	Average	DA*			
W1	Sunny	Calm	15:45	Surface	-	-	-	-	-	-	-	-	-	-	-	-	-	-	-	-	-	-		
				Middle	0.8	27.5	27.5	7.8	7.8	31.5	31.6	38.8	41.5	40.2	2.7	2.8	2.8	2.8	5.8	5.9	5.9	11.1	11.3	11.2
				Bottom	-	-	-	-	-	-	-	-	-	-	-	-	-	-	-	-	-	-	-	-
W2	Sunny	Calm	14:58	Surface	-	-	-	-	-	-	-	-	-	-	-	-	-	-	-	-	-	-		
				Middle	1.3	28.4	28.4	7.5	7.5	30.2	30.2	20.4	18.9	19.7	1.3	1.3	1.3	1.3	8.9	9.0	9.0	11.3	11.4	11.4
				Bottom	-	-	-	-	-	-	-	-	-	-	-	-	-	-	-	-	-	-	-	-
W3	Sunny	Calm	15:02	Surface	1	28.3	28.3	7.8	7.8	29.8	29.7	36.5	35.9	36.2	2.4	2.4	2.4	2.4	7.9	7.9	7.9	18.4	18.6	18.5
				Middle	-	-	-	-	-	-	-	-	-	-	-	-	-	-	-	-	-	-	-	-
				Bottom	4	27.7	27.7	7.4	7.4	31.7	31.7	20.0	20.0	20.0	1.7	1.7	1.7	1.7	7.5	7.6	7.6	15.7	15.2	15.5
W4	Sunny	Calm	15:20	Surface	1	28.7	28.5	8.3	8.3	27.1	27.7	108.2	96.8	102.5	7.2	6.9	6.9	6.9	3.2	3.2	3.2	17.3	17.6	17.5
				Middle	3.5	27.7	27.7	8.2	8.2	31.4	31.3	63.4	63.4	63.4	4.2	4.2	4.2	4.2	4.2	4.1	4.1	14.4	14.2	14.3
				Bottom	6	27.6	27.6	8.1	8.1	31.8	31.8	58.1	57.6	57.9	3.8	3.8	3.8	3.8	7.3	7.2	7.3	18.8	18.5	18.7
W5	Sunny	Calm	15:29	Surface	1	27.8	27.8	8.2	8.2	31.1	31.2	66.2	66.2	66.2	4.4	4.4	4.4	4.4	6.3	6.5	6.4	19.6	19.7	19.7
				Middle	4	27.5	27.5	8.2	8.2	31.9	31.9	54.3	53.2	53.8	3.6	3.6	3.6	3.6	7.5	7.7	7.7	17.1	17.3	17.2
				Bottom	7	27.5	27.5	8.2	8.2	32.1	32.1	57.7	57.7	57.7	3.8	3.8	3.8	3.8	9.5	9.6	9.6	18.6	19.0	18.8

Mid-Ebb Tide

Location	Depth	Nitrate-Nitrogen,mg NO3-N/L		Average	Cadmium µg/L	Chromium µg/L	Copper µg/L	Mercury µg/L	Nickel µg/L	Lead µg/L	Silver µg/L	Zinc µg/L
		Value	average									
W1	Surface	-	-	2.63	-	-	-	-	-	-	-	-
	Middle	2.67 2.58	2.63		<0.1 <0.1	2.3 2.4	9.2 9.0	0.3 0.2	10.0 9.9	0.5 0.5	<0.2 <0.2	22.1 21.9
	Bottom	-	-		-	-	-	-	-	-	-	-
W2	Surface	-	-	2.36	-	-	-	-	-	-	-	-
	Middle	2.34 2.38	2.36		<0.1 <0.1	2.7 2.6	8.1 8.4	0.2 0.2	7.6 7.6	0.5 0.5	<0.2 <0.2	22.1 22.3
	Bottom	-	-		-	-	-	-	-	-	-	-
W3	Surface	2.75 2.79	2.77	2.74	<0.1 <0.1	2.7 2.5	7.0 7.2	<0.2 <0.2	7.3 7.4	<0.2 0.2	<0.2 <0.2	12.8 12.7
	Middle	-	-		-	-	-	-	-	-	-	-
	Bottom	2.71 2.69	2.70		<0.1 <0.1	2.8 2.7	12.0 11.8	<0.2 <0.2	9.9 9.7	0.3 0.3	<0.2 <0.2	20.2 20.0
W4	Surface	2.59 2.46	2.53	2.80	<0.1 <0.1	2.1 2.0	8.9 9.0	<0.2 <0.2	7.3 7.3	0.5 0.5	<0.2 <0.2	15.6 15.8
	Middle	2.80 2.88	2.84		<0.1 <0.1	2.0 1.9	8.6 8.6	<0.2 <0.2	8.0 8.1	0.4 0.5	<0.2 <0.2	16.8 16.5
	Bottom	2.95 3.12	3.04		<0.1 <0.1	2.7 2.6	8.8 8.9	<0.2 <0.2	8.3 8.3	<0.2 <0.2	<0.2 <0.2	16.4 16.2
W5	Surface	2.56 2.58	2.57	2.74	<0.1 <0.1	2.5 2.5	7.8 7.7	0.2 0.2	7.2 7.3	0.5 0.5	<0.2 <0.2	16.0 16.1
	Middle	2.91 2.88	2.90		<0.1 <0.1	2.4 2.5	10.2 10.1	0.2 0.2	8.2 8.2	<0.2 0.2	<0.2 <0.2	10.6 10.7
	Bottom	2.73 2.75	2.74		<0.1 <0.1	2.7 2.5	10.8 10.5	<0.2 <0.2	9.7 9.8	0.6 0.6	<0.2 <0.2	16.6 16.5

Mid-Flood Tide

Location	Depth	Nitrate-Nitrogen		Average	Cadmium µg/L	Chromium µg/L	Copper µg/L	Mercury µg/L	Nickel µg/L	Lead µg/L	Silver µg/L	Zinc µg/L
		Value	average									
W1	Surface	-	-	1.37	-	-	-	-	-	-	-	-
	Middle	1.36 1.37	1.37		<0.1 <0.1	2.0 2.2	6.3 6.4	<0.2 <0.2	6.1 6.1	<0.2 <0.2	<0.2 <0.2	20.2 20.4
	Bottom	-	-		-	-	-	-	-	-	-	-
W2	Surface	-	-	2.06	-	-	-	-	-	-	-	-
	Middle	1.98 2.13	2.06		<0.1 <0.1	2.0 2.0	6.3 6.3	<0.2 <0.2	6.1 6.0	0.3 0.3	<0.2 <0.2	17.2 17.4
	Bottom	-	-		-	-	-	-	-	-	-	-
W3	Surface	2.59 2.52	2.56	2.64	<0.1 <0.1	2.0 2.2	8.5 8.5	<0.2 <0.2	7.8 7.8	0.2 0.3	<0.2 <0.2	10.7 10.7
	Middle	-	-		-	-	-	-	-	-	-	-
	Bottom	2.78 2.67	2.73		<0.1 <0.1	2.3 2.2	8.8 8.9	<0.2 <0.2	8.4 8.5	0.4 0.4	<0.2 <0.2	16.1 16.0
W4	Surface	2.21 2.23	2.22	2.06	<0.1 <0.1	2.1 2.0	9.5 9.5	<0.2 <0.2	7.5 7.7	0.5 0.6	<0.2 <0.2	28.5 27.9
	Middle	2.14 2.15	2.15		<0.1 <0.1	2.4 2.3	10.4 10.2	<0.2 <0.2	8.2 8.2	0.6 0.5	<0.2 <0.2	20.8 20.8
	Bottom	1.82 1.78	1.80		<0.1 <0.1	2.2 2.2	9.6 9.7	<0.2 <0.2	8.0 7.9	0.9 0.8	<0.2 <0.2	15.3 15.5
W5	Surface	1.84 1.84	1.84	1.62	<0.1 <0.1	2.6 2.5	10.9 10.8	<0.2 <0.2	8.8 8.9	0.5 0.5	<0.2 <0.2	15.1 15.1
	Middle	1.83 1.82	1.83		<0.1 <0.1	2.4 2.5	10.6 10.7	<0.2 <0.2	9.2 9.0	0.9 0.8	<0.2 <0.2	22.8 22.6
	Bottom	1.18 1.22	1.20		<0.1 <0.1	2.3 2.3	10.4 10.5	0.2 0.2	8.6 8.7	0.7 0.7	<0.2 <0.2	24.6 24.2

Appendix D - Action and Limit Levels for Marine Water Quality on 12 October 2012 (Mid-Ebb Tide)

Parameters	Action Level	Limit Level
DO in mg/L (Bottom)	0.01	0.01
SS in mg/L (Bottom)	120% of upstream control station's SS at the same tide of the same day <u>W1: 23.5 and W2: 21.5</u> or <u>20.4</u>	130% of upstream control station's SS at the same tide of the same day <u>W1: 25.5 and W2: 23.3</u> or <u>29.3</u>
Turbidity in NTU	120% of upstream control station's turbidity at the same tide of the same day <u>W1: 11.2 and W2: 12.8</u> or <u>21.9</u>	130% of upstream control station's turbidity at the same tide of the same day <u>W1: 12.1 and W2: 13.9</u> or <u>29.7</u>
Nitrate-Nitrogen in mg/L (depth average)	120% of upstream control station's nitrate-nitrogen (depth average) at the same tide of the same day + 0.9mg/L of anticipated increase due to nitrate injection <u>W1: 3.05 and W2: 3.13</u> or <u>5.9</u>	130% of upstream control station's nitrate-nitrogen (depth average) at the same tide of the same day + 0.9mg/L of anticipated increase due to nitrate injection <u>W1: 3.23 and W2: 3.31</u> or <u>7.1</u>
Heavy metals	120% of upstream control station's level at the same tide of the same day or	130% of upstream control station's level at the same tide of the same day or
Cr	<u>W1: 3.4 and W2: 2.5 or 24.0</u>	<u>W1: 3.7 and W2: 2.7 or 40.7</u>
Cd	<u>W1: 0.5 and W2: 0.5 or 0.8</u>	<u>W1: 0.5 and W2: 0.5 or 1.5</u>
Cu	<u>W1: 6.8 and W2: 6.7 or 54.8</u>	<u>W1: 7.3 and W2: 7.3 or 95.0</u>
Zn	<u>W1: 26.3 and W2: 27.1 or 120.0</u>	<u>W1: 28.5 and W2: 29.4 or 150.0</u>
Ag	<u>W1: 0.2 and W2: 0.2 or 0.5</u>	<u>W1: 0.3 and W2: 0.3 or 0.8</u>
Hg	<u>W1: 0.4 and W2: 0.4 or 5.1</u>	<u>W1: 0.4 and W2: 0.4 or 8.7</u>
Ni	<u>W1: 2.9 and W2: 2.1 or 36.8</u>	<u>W1: 3.1 and W2: 2.3 or 71.3</u>
Pb	<u>W1: 1.4 and W2: 1.4 or 46.0</u>	<u>W1: 1.5 and W2: 1.5 or 82.6</u>

Note:

- For SS & turbidity non-compliance of the water quality limits occur when monitoring result is higher than the limits.
- All the figures given in the table are used for reference only and the EPD may amend the figures whenever it is considered as necessary
- For stations that only the mid depth sample was taken, the results at mid depth will be treated as SS (Bottom)

Appendix D - Action and Limit Levels for Marine Water Quality on 12 October 2012 (Mid-Flood Tide)

Parameters	Action Level	Limit Level
DO in mg/L (Bottom)	0.01	0.01
SS in mg/L (Bottom)	120% of upstream control station's SS at the same tide of the same day <u>W5: 19.6</u> or <u>20.4</u>	130% of upstream control station's SS at the same tide of the same day <u>W5: 21.2</u> or <u>29.3</u>
Turbidity in NTU	120% of upstream control station's turbidity at the same tide of the same day <u>W5: 8.6</u> or <u>21.9</u>	130% of upstream control station's turbidity at the same tide of the same day <u>W5: 9.4</u> or <u>29.7</u>
Nitrate-Nitrogen in mg/L (depth average)	120% of upstream control station's nitrate-nitrogen (depth average) at the same tide of the same day + 0.9mg/L of anticipated increase due to nitrate injection <u>W5: 1.47</u> or <u>5.9</u>	130% of upstream control station's nitrate-nitrogen (depth average) at the same tide of the same day + 0.9mg/L of anticipated increase due to nitrate injection <u>W5: 1.52</u> or <u>7.1</u>
Heavy metals	120% of upstream control station's level at the same tide of the same day	130% of upstream control station's level at the same tide of the same day
Cr	<u>W5: 2.3</u> or <u>24.0</u>	<u>W5: 2.5</u> or <u>40.7</u>
Cd	<u>W5: 0.4</u> or <u>0.8</u>	<u>W5: 0.4</u> or <u>1.5</u>
Cu	<u>W5: 8.2</u> or <u>54.8</u>	<u>W5: 8.9</u> or <u>95.0</u>
Zn	<u>W5: 23.0</u> or <u>120.0</u>	<u>W5: 24.9</u> or <u>150.0</u>
Ag	<u>W5: 0.2</u> or <u>0.5</u>	<u>W5: 0.3</u> or <u>0.8</u>
Hg	<u>W5: 0.2</u> or <u>5.1</u>	<u>W5: 0.3</u> or <u>8.7</u>
Ni	<u>W5: 2.8</u> or <u>36.8</u>	<u>W5: 3.0</u> or <u>71.3</u>
Pb	<u>W5: 1.6</u> or <u>46.0</u>	<u>W5: 1.8</u> or <u>82.6</u>

Note:

- For SS & turbidity non-compliance of the water quality limits occur when monitoring result is higher than the limits.
- All the figures given in the table are used for reference only and the EPD may amend the figures whenever it is considered as necessary
- For stations that only the mid depth sample was taken, the results at mid depth will be treated as SS (Bottom)

Contract No. KL/2010/02
Kai Tak Development – Kai Tak Approach Channel and Kwun Tong Typhoon Shelter Improvement Works (Phase 1)
Water Quality Monitoring Results on 12 October, 2012 (Mid-Ebb Tide)

Location	Weather Condition	Sea Condition*	Sampling Time	Depth (m)	Temp (°C)		pH		Salinity (ppt)		DO Saturation (%)		Dissolved Oxygen (mg/L)			Turbidity (NTU)			Suspended Solids (mg/L)				
					Value	Average	Value	Average	Value	Average	Value	Average	Value	Average	DA*	Value	Average	DA*	Value	Average	DA*		
W1	Sunny	Calm	11:01	Surface	-	-	-	-	-	-	-	-	-	-	-	-	-	-	-	-	-	-	
				Middle	0.5	28.2 28.3	28.3	7.5 7.5	7.5	28.2 26.4	27.3	24.4 22.9	23.7	1.6 1.5	1.6	1.6	1.6	9.3 9.3	9.3	9.3	19.3 19.8	19.6	19.6
				Bottom	-	-	-	-	-	-	-	-	-	-	-	-	-	-	-	-	-	-	-
W2	Sunny	Calm	10:01	Surface	-	-	-	-	-	-	-	-	-	-	-	-	-	-	-	-	-	-	
				Middle	1.4	28.3 28.3	28.3	7.6 7.6	7.6	25.8 25.9	25.9	19.3 19.3	19.3	1.3 1.3	1.3	1.3	1.3	10.4 10.9	10.7	10.7	18.0 17.7	17.9	17.9
				Bottom	-	-	-	-	-	-	-	-	-	-	-	-	-	-	-	-	-	-	-
W3	Sunny	Calm	10:10	Surface	1	28.3 28.3	28.3	7.6 7.6	7.6	29.8 29.8	29.8	19.6 18.3	19.0	1.3 1.2	1.3	1.3	9.3 9.5	9.4	9.4	17.4 16.0	16.7	16.7	
				Middle	-	-	-	-	-	-	-	-	-	-	-	-	-	-	-	-	-	-	-
				Bottom	3	27.6 27.6	27.6	7.4 7.4	7.4	31.9 31.9	31.9	17.8 17.8	17.8	1.3 1.4	1.4	1.4	1.4	10.5 10.5	10.5	10.5	15.5 15.7	15.6	15.6
W4	Sunny	Calm	10:34	Surface	1	27.7 27.7	27.7	8.1 8.1	8.1	30.2 30.2	30.2	93.1 90.6	91.9	6.2 6.0	6.1	6.1	2.2 2.2	2.2	2.2	17.1 17.9	17.5	17.5	
				Middle	4	27.6 27.6	27.6	8.1 8.1	8.1	32.0 32.0	32.0	64.8 67.2	66.0	4.3 4.4	4.4	4.4	4.4	1.8 1.8	1.8	1.8	11.1 11.2	11.2	11.2
				Bottom	7	27.6 27.6	27.6	8.1 8.1	8.1	32.1 32.1	32.1	62.5 62.6	62.6	4.1 4.1	4.1	4.1	4.1	2.1 2.1	2.1	2.1	18.7 19.1	18.9	18.9
W5	Sunny	Calm	10:43	Surface	1	27.7 27.7	27.7	8.1 8.1	8.1	31.2 31.1	31.2	68.6 68.6	68.6	4.5 4.5	4.5	4.5	2.2 2.3	2.3	2.3	10.2 10.4	10.3	10.3	
				Middle	3.5	27.6 27.6	27.6	8.1 8.1	8.1	32.0 32.0	32.0	61.1 64.4	62.8	4.0 4.3	4.2	4.2	4.2	5.4 5.4	5.4	5.4	4.3 4.4	4.4	4.4
				Bottom	6	27.6 27.6	27.6	8.1 8.1	8.1	32.0 32.0	32.0	58.0 57.8	57.9	3.8 3.8	3.8	3.8	3.8	8.2 8.6	8.4	8.4	9.4 9.0	9.2	9.2

Contract No. KL/2010/02
Kai Tak Development – Kai Tak Approach Channel and Kwun Tong Typhoon Shelter Improvement Works (Phase 1)
Water Quality Monitoring Results on 12 October, 2012 (Mid-Flood Tide)

Location	Weather Condition	Sea Condition*	Sampling Time	Depth (m)	Temp (°C)		pH		Salinity (ppt)		DO Saturation (%)		Dissolved Oxygen (mg/L)			Turbidity (NTU)			Suspended Solids (mg/L)				
					Value	Average	Value	Average	Value	Average	Value	Average	Value	Average	Value	Average	DA*	Value	Average	DA*	Value	Average	DA*
W1	Sunny	Calm	15:17	Surface	-	-	-	-	-	-	-	-	-	-	-	-	-	-	-	-	-	-	
				Middle	0.5	28.1 28.0	28.1	7.4 7.4	7.4	29.1 29.3	29.2	41.5 42.3	41.9	2.8 2.8	2.8	2.8	2.8	6.9 7.2	7.1	7.1	10.8 10.8	10.8	10.8
				Bottom	-	-	-	-	-	-	-	-	-	-	-	-	-	-	-	-	-	-	-
W2	Sunny	Calm	15:18	Surface	-	-	-	-	-	-	-	-	-	-	-	-	-	-	-	-	-	-	
				Middle	1.3	28.3 28.2	28.3	7.6 7.6	7.6	28.9 29.2	29.1	44.7 39.7	42.2	3.0 2.6	2.8	2.8	2.8	8.2 8.1	8.2	8.2	7.4 7.5	7.5	7.5
				Bottom	-	-	-	-	-	-	-	-	-	-	-	-	-	-	-	-	-	-	-
W3	Sunny	Calm	15:21	Surface	1	28.6 28.6	28.6	7.9 7.9	7.9	28.3 27.7	28.0	55.4 59.1	57.3	3.7 3.9	3.8	3.8	5.5 5.6	5.6	5.6	13.3 13.5	13.4	13.4	
				Middle	-	-	-	-	-	-	-	-	-	-	-	-	-	-	-	-	-	-	-
				Bottom	3	27.6 27.6	27.6	7.4 7.4	7.4	31.9 31.9	31.9	18.5 18.8	18.7	1.4 1.4	1.4	1.4	1.4	8.0 8.2	8.1	8.1	6.2 6.3	6.3	6.3
W4	Sunny	Calm	15:49	Surface	1	28.3 28.3	28.3	8.4 8.4	8.4	30.4 30.4	30.4	115.8 116.6	116.2	7.6 7.7	7.7	7.7	2.4 2.4	2.4	2.4	18.4 18.3	18.4	18.4	
				Middle	4	27.7 27.7	27.7	8.2 8.2	8.2	31.8 31.8	31.8	73.6 74.3	74.0	4.9 4.9	4.9	4.9	4.9	3.5 3.7	3.6	3.6	18.3 18.9	18.6	18.6
				Bottom	7	27.6 27.6	27.6	8.2 8.2	8.2	32.0 32.0	32.0	66.7 66.9	66.8	4.4 4.4	4.4	4.4	4.4	5.5 5.4	5.5	5.5	10.5 10.9	10.7	10.7
W5	Sunny	Calm	15:56	Surface	1	28.1 28.1	28.1	8.3 8.3	8.3	30.9 30.9	30.9	96.0 95.7	95.9	6.3 6.3	6.3	6.3	4.4 4.6	4.5	4.5	12.3 12.1	12.2	12.2	
				Middle	3.5	27.7 27.7	27.7	8.2 8.2	8.2	31.7 31.7	31.7	71.0 71.4	71.2	4.7 4.7	4.7	4.7	4.7	7.2 7.8	7.5	7.5	8.4 8.2	8.3	8.3
				Bottom	6	27.6 27.6	27.6	8.2 8.2	8.2	32.0 32.0	32.0	70.4 69.5	70.0	4.6 4.6	4.6	4.6	4.6	9.5 9.5	9.5	9.5	16.3 16.2	16.3	16.3

Mid-Ebb Tide

Location	Depth	Nitrate-Nitrogen,mg NO3-N/L		Average	Cadmium µg/L	Chromium µg/L	Copper µg/L	Mercury µg/L	Nickel µg/L	Lead µg/L	Silver µg/L	Zinc µg/L	
		Value	average										
W1	Surface	-	-	1.79	-	-	-	-	-	-	-	-	
	Middle	1.79 1.79	1.79		0.4 0.4	2.8 2.9	5.7 5.6	0.3 0.3	2.5 2.3	1.1 1.2	<0.2 <0.2	21.9 22.0	
	Bottom	-	-		-	-	-	-	-	-	-	-	-
W2	Surface	-	-	1.86	-	-	-	-	-	-	-	-	
	Middle	1.88 1.83	1.86		0.4 0.4	2.1 2.0	5.6 5.6	0.3 0.3	1.8 1.7	1.2 1.1	<0.2 <0.2	22.9 22.3	
	Bottom	-	-		-	-	-	-	-	-	-	-	-
W3	Surface	0.07 0.07	0.07	0.63	0.1 0.1	2.4 2.3	5.6 5.5	0.3 0.3	1.5 1.5	0.8 0.8	<0.2 <0.2	11.0 11.2	
	Middle	-	-		-	-	-	-	-	-	-	-	-
	Bottom	1.16 1.22	1.19		<0.1 <0.1	2.4 2.4	6.9 6.7	<0.2 <0.2	1.6 1.6	0.6 0.6	<0.2 <0.2	21.3 21.3	
W4	Surface	0.52 0.51	0.52	0.35	0.2 0.2	2.5 2.5	6.1 6.3	<0.2 <0.2	2.9 2.9	1.1 1.1	<0.2 <0.2	19.3 20.1	
	Middle	0.27 0.28	0.28		0.1 0.1	1.7 1.7	6.1 6.1	0.3 0.3	1.6 1.6	0.9 0.9	<0.2 <0.2	10.3 10.4	
	Bottom	0.25 0.25	0.25		<0.1 <0.1	2.5 2.4	7.0 6.9	0.2 0.2	1.1 1.2	1.4 1.4	<0.2 <0.2	19.5 19.6	
W5	Surface	0.78 0.81	0.80	0.43	0.3 0.3	3.0 3.1	6.6 6.6	<0.2 0.2	1.6 1.5	1.0 1.0	<0.2 <0.2	21.1 21.4	
	Middle	0.25 0.24	0.25		0.5 0.5	1.0 1.0	6.9 6.9	0.2 0.2	1.2 1.3	1.5 1.5	<0.2 <0.2	21.7 21.0	
	Bottom	0.26 0.26	0.26		<0.1 <0.1	2.8 2.7	6.5 6.5	<0.2 <0.2	2.2 2.2	0.8 0.8	<0.2 <0.2	10.6 10.7	

Mid-Flood Tide

Location	Depth	Nitrate-Nitrogen		Average	Cadmium µg/L	Chromium µg/L	Copper µg/L	Mercury µg/L	Nickel µg/L	Lead µg/L	Silver µg/L	Zinc µg/L	
		Value	average										
W1	Surface	-	-	1.21	-	-	-	-	-	-	-	-	
	Middle	1.20 1.21	1.21		<0.1 <0.1	2.2 2.2	7.6 7.9	0.2 0.2	1.3 1.2	1.4 1.4	<0.2 <0.2	20.5 20.5	
	Bottom	-	-		-	-	-	-	-	-	-	-	-
W2	Surface	-	-	1.36	-	-	-	-	-	-	-	-	
	Middle	1.34 1.37	1.36		0.3 0.3	1.4 1.4	5.6 5.5	<0.2 <0.2	2.2 2.1	1.5 1.5	<0.2 <0.2	21.4 21.4	
	Bottom	-	-		-	-	-	-	-	-	-	-	-
W3	Surface	1.31 1.23	1.27	1.14	0.2 0.2	1.9 1.9	6.6 6.8	0.2 0.2	2.9 2.8	1.0 1.0	<0.2 <0.2	18.6 19.5	
	Middle	-	-		-	-	-	-	-	-	-	-	-
	Bottom	1.05 0.98	1.02		0.4 0.4	1.3 1.3	7.8 7.4	<0.2 <0.2	1.6 1.5	0.8 0.8	<0.2 <0.2	14.2 14.4	
W4	Surface	0.59 0.61	0.60	0.58	<0.1 <0.1	1.9 1.8	6.7 6.9	0.2 0.2	3.0 2.9	1.4 1.4	<0.2 <0.2	12.7 12.0	
	Middle	0.59 0.58	0.59		0.3 0.3	1.6 1.6	6.3 6.2	<0.2 <0.2	1.4 1.4	1.0 1.0	<0.2 <0.2	11.1 11.3	
	Bottom	0.56 0.54	0.55		0.2 0.1	2.9 3.0	6.8 7.1	0.2 0.2	2.5 2.6	0.6 0.6	<0.2 <0.2	16.7 17.3	
W5	Surface	0.47 0.48	0.48	0.48	0.5 0.5	1.9 1.9	7.4 7.3	0.2 0.2	2.7 2.7	1.2 1.2	<0.2 <0.2	18.4 18.4	
	Middle	0.47 0.47	0.47		0.2 0.2	2.0 2.0	6.4 6.6	<0.2 <0.2	2.4 2.3	1.3 1.3	<0.2 <0.2	18.5 19.4	
	Bottom	0.49 0.49	0.49		0.3 0.3	1.9 2.0	6.8 6.6	0.2 0.2	1.8 1.9	1.6 1.6	<0.2 <0.2	19.9 20.2	

Appendix D - Action and Limit Levels for Marine Water Quality on 15 October 2012 (Mid-Ebb Tide)

Parameters	Action Level	Limit Level
DO in mg/L (Bottom)	0.01	0.01
SS in mg/L (Bottom)	120% of upstream control station's SS at the same tide of the same day <u>W1: 14.4 and W2: 18.0</u> or <u>20.4</u>	130% of upstream control station's SS at the same tide of the same day <u>W1: 15.6 and W2: 19.5</u> or <u>29.3</u>
Turbidity in NTU	120% of upstream control station's turbidity at the same tide of the same day <u>W1: 11.9 and W2: 13.8</u> or <u>21.9</u>	130% of upstream control station's turbidity at the same tide of the same day <u>W1: 12.9 and W2: 15.0</u> or <u>29.7</u>
Nitrate-Nitrogen in mg/L (depth average)	120% of upstream control station's nitrate-nitrogen (depth average) at the same tide of the same day + 0.9mg/L of anticipated increase due to nitrate injection <u>W1: 5.29 and W2: 5.29</u> or <u>5.9</u>	130% of upstream control station's nitrate-nitrogen (depth average) at the same tide of the same day + 0.9mg/L of anticipated increase due to nitrate injection <u>W1: 5.66 and W2: 5.65</u> or <u>7.1</u>
Heavy metals	120% of upstream control station's level at the same tide of the same day or	130% of upstream control station's level at the same tide of the same day or
Cr	<u>W1: 3.8 and W2: 3.1 or 24.0</u>	<u>W1: 4.1 and W2: 3.4 or 40.7</u>
Cd	<u>W1: 0.5 and W2: 0.5 or 0.8</u>	<u>W1: 0.5 and W2: 0.5 or 1.5</u>
Cu	<u>W1: 7.5 and W2: 7.6 or 54.8</u>	<u>W1: 8.1 and W2: 8.3 or 95.0</u>
Zn	<u>W1: 22.0 and W2: 18.3 or 120.0</u>	<u>W1: 23.9 and W2: 19.8 or 150.0</u>
Ag	<u>W1: 0.2 and W2: 0.2 or 0.5</u>	<u>W1: 0.3 and W2: 0.3 or 0.8</u>
Hg	<u>W1: 0.4 and W2: 0.4 or 5.1</u>	<u>W1: 0.4 and W2: 0.4 or 8.7</u>
Ni	<u>W1: 3.4 and W2: 3.0 or 36.8</u>	<u>W1: 3.7 and W2: 3.3 or 71.3</u>
Pb	<u>W1: 1.7 and W2: 1.9 or 46.0</u>	<u>W1: 1.8 and W2: 2.1 or 82.6</u>

Note:

- For SS & turbidity non-compliance of the water quality limits occur when monitoring result is higher than the limits.
- All the figures given in the table are used for reference only and the EPD may amend the figures whenever it is considered as necessary
- For stations that only the mid depth sample was taken, the results at mid depth will be treated as SS (Bottom)

Appendix D - Action and Limit Levels for Marine Water Quality on 15 October 2012 (Mid-Flood Tide)

Parameters	Action Level	Limit Level
DO in mg/L (Bottom)	0.01	0.01
SS in mg/L (Bottom)	120% of upstream control station's SS at the same tide of the same day <u>W5: 15.8</u> or <u>20.4</u>	130% of upstream control station's SS at the same tide of the same day <u>W5: 17.2</u> or <u>29.3</u>
Turbidity in NTU	120% of upstream control station's turbidity at the same tide of the same day <u>W5: 6.6</u> or <u>21.9</u>	130% of upstream control station's turbidity at the same tide of the same day <u>W5: 7.2</u> or <u>29.7</u>
Nitrate-Nitrogen in mg/L (depth average)	120% of upstream control station's nitrate-nitrogen (depth average) at the same tide of the same day + 0.9mg/L of anticipated increase due to nitrate injection <u>W5: 2.65</u> or <u>5.9</u>	130% of upstream control station's nitrate-nitrogen (depth average) at the same tide of the same day + 0.9mg/L of anticipated increase due to nitrate injection <u>W5: 2.80</u> or <u>7.1</u>
Heavy metals	120% of upstream control station's level at the same tide of the same day	130% of upstream control station's level at the same tide of the same day
Cr	<u>W5: 3.0</u> or <u>24.0</u>	<u>W5: 3.2</u> or <u>40.7</u>
Cd	<u>W5: 0.5</u> or <u>0.8</u>	<u>W5: 0.5</u> or <u>1.5</u>
Cu	<u>W5: 8.3</u> or <u>54.8</u>	<u>W5: 9.0</u> or <u>95.0</u>
Zn	<u>W5: 21.6</u> or <u>120.0</u>	<u>W5: 23.4</u> or <u>150.0</u>
Ag	<u>W5: 0.2</u> or <u>0.5</u>	<u>W5: 0.3</u> or <u>0.8</u>
Hg	<u>W5: 0.2</u> or <u>5.1</u>	<u>W5: 0.3</u> or <u>8.7</u>
Ni	<u>W5: 3.0</u> or <u>36.8</u>	<u>W5: 3.2</u> or <u>71.3</u>
Pb	<u>W5: 1.3</u> or <u>46.0</u>	<u>W5: 1.4</u> or <u>82.6</u>

Note:

- For SS & turbidity non-compliance of the water quality limits occur when monitoring result is higher than the limits.
- All the figures given in the table are used for reference only and the EPD may amend the figures whenever it is considered as necessary
- For stations that only the mid depth sample was taken, the results at mid depth will be treated as SS (Bottom)

Contract No. KL/2010/02
Kai Tak Development – Kai Tak Approach Channel and Kwun Tong Typhoon Shelter Improvement Works (Phase 1)
Water Quality Monitoring Results on 15 October, 2012 (Mid-Ebb Tide)

Location	Weather Condition	Sea Condition*	Sampling Time	Depth (m)	Temp (°C)		pH		Salinity (ppt)		DO Saturation (%)		Dissolved Oxygen (mg/L)		Turbidity (NTU)			Suspended Solids (mg/L)						
					Value	Average	Value	Average	Value	Average	Value	Average	Value	Average	DA*	Value	Average	DA*	Value	Average	DA*			
W1	Sunny	Calm	12:56	Surface	-	-	-	-	-	-	-	-	-	-	-	-	-	-	-	-	-	-		
				Middle	0.6	27.7	27.7	7.3	7.4	31.8	31.8	83.8	83.9	6.1	6.1	6.1	9.8	10.0	9.9	9.9	12.2	11.8	12.0	
				Bottom	-	-	-	-	-	-	-	-	-	-	-	-	-	-	-	-	-	-	-	-
W2	Sunny	Calm	12:01	Surface	-	-	-	-	-	-	-	-	-	-	-	-	-	-	-	-	-	-		
				Middle	1.1	29.2	29.2	7.2	7.3	16.5	16.4	42.0	41.9	3.1	3.1	3.1	10.5	12.4	11.5	11.5	14.8	15.1	15.0	
				Bottom	-	-	-	-	-	-	-	-	-	-	-	-	-	-	-	-	-	-	-	-
W3	Sunny	Calm	12:02	Surface	1	29.2	29.2	7.3	7.3	15.7	15.6	46.6	46.8	3.4	3.4	3.4	11.7	11.0	11.4	11.1	13.3	13.6	13.5	
				Middle	-	-	-	-	-	-	-	-	-	-	-	-	-	-	-	-	-	-	-	-
				Bottom	3	27.8	27.8	7.3	7.3	31.7	31.8	17.4	17.5	1.5	1.5	1.5	10.7	10.6	10.7	10.7	13.4	13.8	13.6	
W4	Sunny	Calm	12:18	Surface	1	27.6	27.6	7.9	8.0	31.3	31.4	78.3	78.0	5.7	5.7	5.7	2.7	2.6	2.7	4.6	11.8	11.7	11.8	
				Middle	3.5	27.5	27.6	8.0	8.0	31.8	31.8	48.8	48.0	3.6	3.4	3.5	2.6	2.6	2.6	4.5	8.5	8.5	8.5	
				Bottom	6	27.5	27.5	8.0	8.0	32.0	32.0	41.5	41.4	3.0	3.0	3.0	8.2	8.4	8.3	3.0	8.1	8.0	8.1	
W5	Sunny	Calm	12:23	Surface	1	27.7	27.6	8.1	8.1	30.9	31.0	64.4	64.0	4.7	4.6	4.7	3.8	3.7	3.8	4.2	7.4	7.3	7.4	
				Middle	4	27.5	27.5	8.1	8.1	31.7	31.8	50.9	50.8	3.7	3.7	3.7	4.1	4.4	4.3	4.3	11.3	10.8	11.1	
				Bottom	7	27.5	27.5	8.1	8.1	32.0	32.0	51.3	51.3	3.7	3.7	3.7	5.0	4.8	4.9	3.7	10.2	9.9	10.1	

Contract No. KL/2010/02
Kai Tak Development – Kai Tak Approach Channel and Kwun Tong Typhoon Shelter Improvement Works (Phase 1)
Water Quality Monitoring Results on 15 October, 2012 (Mid-Flood Tide)

Location	Weather Condition	Sea Condition*	Sampling Time	Depth (m)	Temp (°C)		pH		Salinity (ppt)		DO Saturation (%)		Dissolved Oxygen (mg/L)		Turbidity (NTU)			Suspended Solids (mg/L)						
					Value	Average	Value	Average	Value	Average	Value	Average	Value	Average	Value	Average	DA*	Value	Average	DA*	Value	Average	DA*	
W1	Sunny	Calm	17:49	Surface	-	-	-	-	-	-	-	-	-	-	-	-	-	-	-	-	-	-		
				Middle	0.6	29.4	29.5	7.5	7.5	31.5	31.6	81.7	81.7	5.9	5.9	5.9	4.1	4.0	4.1	4.1	12.1	11.9	12.0	
				Bottom	-	-	-	-	-	-	-	-	-	-	-	-	-	-	-	-	-	-	-	-
W2	Sunny	Calm	16:49	Surface	-	-	-	-	-	-	-	-	-	-	-	-	-	-	-	-	-	-		
				Middle	1	29.1	29.3	7.5	7.5	13.9	13.9	20.1	20.3	1.7	1.7	1.7	4.0	4.0	4.0	4.0	8.8	9.0	8.9	
				Bottom	-	-	-	-	-	-	-	-	-	-	-	-	-	-	-	-	-	-	-	-
W3	Sunny	Calm	16:52	Surface	1	29.6	29.6	7.5	7.5	13.9	13.8	22.4	22.2	1.9	1.9	1.9	4.2	4.4	4.3	1.9	11.8	11.5	11.7	
				Middle	-	-	-	-	-	-	-	-	-	-	-	-	-	-	-	-	-	-	-	-
				Bottom	3	28.7	28.3	7.5	7.5	31.0	31.3	16.0	15.4	1.4	1.3	1.4	7.8	7.2	7.5	1.4	9.1	8.5	8.8	
W4	Sunny	Calm	17:13	Surface	1	27.7	27.7	7.9	7.9	31.5	31.6	107.3	106.2	7.8	7.7	7.7	3.6	3.5	3.6	6.1	10.0	9.6	9.8	
				Middle	3.5	27.6	27.6	8.0	8.0	31.7	31.8	60.8	60.2	4.4	4.4	4.4	4.1	4.2	4.2	4.4	13.9	14.3	14.1	
				Bottom	6	27.6	27.6	8.1	8.1	31.9	31.9	45.5	46.2	3.3	3.4	3.4	5.1	5.5	5.3	3.4	9.0	9.2	9.1	
W5	Sunny	Calm	17:19	Surface	1	27.7	27.7	8.1	8.1	31.6	31.6	61.9	62.8	4.5	4.6	4.6	4.3	4.7	4.5	4.3	8.0	8.1	8.1	
				Middle	4	27.6	27.6	8.1	8.1	31.8	31.8	54.2	54.9	3.9	4.0	4.0	5.2	5.8	5.5	5.5	9.8	9.8	9.8	
				Bottom	7	27.6	27.6	8.1	8.1	31.9	31.9	48.3	48.1	3.5	3.5	3.5	6.5	6.3	6.4	3.5	13.5	12.9	13.2	

Mid-Ebb Tide

Location	Depth	Nitrate-Nitrogen,mg NO3-N/L		Average	Cadmium µg/L	Chromium µg/L	Copper µg/L	Mercury µg/L	Nickel µg/L	Lead µg/L	Silver µg/L	Zinc µg/L
		Value	average									
W1	Surface	-	-	3.66	-	-	-	-	-	-	-	-
	Middle	3.64 3.68	3.66		0.4 0.4	3.1 3.2	6.3 6.2	0.3 0.3	2.8 2.9	1.4 1.4	0.2 0.2	18.2 18.5
	Bottom	-	-		-	-	-	-	-	-	-	-
W2	Surface	-	-	3.66	-	-	-	-	-	-	-	-
	Middle	3.64 3.67	3.66		0.4 0.4	2.6 2.6	6.4 6.3	0.3 0.3	2.5 2.5	1.6 1.6	0.2 0.2	15.2 15.3
	Bottom	-	-		-	-	-	-	-	-	-	-
W3	Surface	3.70 3.51	3.61	3.66	0.4 0.4	1.8 1.7	6.4 6.8	0.3 0.3	1.5 1.6	0.8 0.8	0.2 0.2	19.0 18.6
	Middle	-	-		-	-	-	-	-	-	-	-
	Bottom	3.62 3.82	3.72		0.1 0.1	2.5 2.5	5.6 5.8	0.2 0.2	2.1 2.2	0.6 0.6	<0.2 <0.2	12.9 13.4
W4	Surface	1.50 1.51	1.51	1.51	0.5 0.5	1.8 1.7	6.7 6.5	0.3 0.3	2.5 2.5	1.1 1.1	<0.2 <0.2	23.0 23.3
	Middle	1.51 1.50	1.51		0.2 0.2	1.2 1.1	6.7 6.8	0.3 0.3	1.5 1.6	0.7 0.7	0.2 0.2	19.0 20.1
	Bottom	1.51 1.53	1.52		0.3 0.3	2.6 2.7	6.5 6.5	0.2 0.2	1.9 1.8	0.9 0.9	<0.2 <0.2	11.6 11.3
W5	Surface	1.49 1.49	1.49	1.49	<0.1 <0.1	3.0 3.0	5.8 5.9	0.3 0.3	2.3 2.2	0.6 0.6	0.2 0.2	16.2 16.9
	Middle	1.50 1.49	1.50		0.3 0.3	2.8 2.8	6.9 7.0	<0.2 <0.2	2.4 2.3	1.0 1.0	<0.2 0.2	10.0 10.2
	Bottom	1.50 1.48	1.49		0.1 0.1	2.4 2.5	6.6 6.4	0.3 0.3	1.8 1.8	1.2 1.1	<0.2 <0.2	17.2 17.5

Mid-Flood Tide

Location	Depth	Nitrate-Nitrogen		Average	Cadmium µg/L	Chromium µg/L	Copper µg/L	Mercury µg/L	Nickel µg/L	Lead µg/L	Silver µg/L	Zinc µg/L
		Value	average									
W1	Surface	-	-	2.39	-	-	-	-	-	-	-	-
	Middle	2.34 2.44	2.39		0.4 0.4	2.3 2.5	8.2 8.1	<0.2 <0.2	1.5 1.5	1.2 1.3	<0.2 <0.2	14.5 15.0
	Bottom	-	-		-	-	-	-	-	-	-	-
W2	Surface	-	-	2.34	-	-	-	-	-	-	-	-
	Middle	2.38 2.30	2.34		0.1 0.1	2.9 2.9	5.7 6.0	<0.2 <0.2	2.9 3.0	1.2 1.2	<0.2 <0.2	18.6 18.8
	Bottom	-	-		-	-	-	-	-	-	-	-
W3	Surface	2.28 2.22	2.25	2.31	0.1 0.1	2.0 2.1	7.5 7.6	<0.2 <0.2	1.2 1.2	0.7 0.7	<0.2 <0.2	20.1 19.3
	Middle	-	-		-	-	-	-	-	-	-	-
	Bottom	2.32 2.40	2.36		0.4 0.4	1.8 1.7	6.9 6.8	0.2 0.2	2.2 2.2	0.8 0.8	<0.2 <0.2	21.7 22.0
W4	Surface	1.44 1.44	1.44	1.45	0.2 0.2	2.5 2.6	8.1 7.9	<0.2 <0.2	2.6 2.5	1.1 1.2	<0.2 <0.2	16.4 15.9
	Middle	1.45 1.44	1.45		0.5 0.5	1.3 1.3	6.1 6.5	<0.2 <0.2	1.5 1.5	1.4 1.4	<0.2 <0.2	20.1 20.2
	Bottom	1.44 1.47	1.46		0.4 0.4	2.3 2.3	5.5 5.3	0.2 0.2	2.7 2.7	1.4 1.4	<0.2 <0.2	8.5 8.6
W5	Surface	1.47 1.46	1.47	1.46	0.5 0.5	2.6 2.6	7.6 7.9	0.2 0.2	2.8 2.8	1.0 1.0	<0.2 <0.2	20.0 20.2
	Middle	1.46 1.46	1.46		0.5 0.5	2.6 2.6	5.9 6.0	<0.2 <0.2	1.6 1.7	1.1 1.1	<0.2 <0.2	18.8 18.7
	Bottom	1.46 1.46	1.46		0.2 0.3	2.2 2.2	7.0 7.1	0.2 0.2	3.0 3.0	1.2 1.2	0.2 0.2	14.9 15.4

Appendix D - Action and Limit Levels for Marine Water Quality on 17 October 2012 (Mid-Ebb Tide)

Parameters	Action Level	Limit Level
DO in mg/L (Bottom)	0.01	0.01
SS in mg/L (Bottom)	120% of upstream control station's SS at the same tide of the same day <u>W1: 23.5 and W2: 18.2</u> or <u>20.4</u>	130% of upstream control station's SS at the same tide of the same day <u>W1: 25.5 and W2: 19.8</u> or <u>29.3</u>
Turbidity in NTU	120% of upstream control station's turbidity at the same tide of the same day <u>W1: 7.0 and W2: 6.6</u> or <u>21.9</u>	130% of upstream control station's turbidity at the same tide of the same day <u>W1: 7.5 and W2: 7.2</u> or <u>29.7</u>
Nitrate-Nitrogen in mg/L (depth average)	120% of upstream control station's nitrate-nitrogen (depth average) at the same tide of the same day + 0.9mg/L of anticipated increase due to nitrate injection <u>W1: 2.49 and W2: 2.08</u> or <u>5.9</u>	130% of upstream control station's nitrate-nitrogen (depth average) at the same tide of the same day + 0.9mg/L of anticipated increase due to nitrate injection <u>W1: 2.62 and W2: 2.17</u> or <u>7.1</u>
Heavy metals	120% of upstream control station's level at the same tide of the same day or	130% of upstream control station's level at the same tide of the same day or
Cr	<u>W1: 3.6 and W2: 3.0 or 24.0</u>	<u>W1: 3.9 and W2: 3.3 or 40.7</u>
Cd	<u>W1: 0.6 and W2: 0.6 or 0.8</u>	<u>W1: 0.7 and W2: 0.7 or 1.5</u>
Cu	<u>W1: 8.5 and W2: 7.4 or 54.8</u>	<u>W1: 9.2 and W2: 8.0 or 95.0</u>
Zn	<u>W1: 20.5 and W2: 24.7 or 120.0</u>	<u>W1: 22.2 and W2: 26.8 or 150.0</u>
Ag	<u>W1: 0.2 and W2: 0.2 or 0.5</u>	<u>W1: 0.3 and W2: 0.3 or 0.8</u>
Hg	<u>W1: 0.4 and W2: 0.4 or 5.1</u>	<u>W1: 0.4 and W2: 0.4 or 8.7</u>
Ni	<u>W1: 2.3 and W2: 2.5 or 36.8</u>	<u>W1: 2.5 and W2: 2.7 or 71.3</u>
Pb	<u>W1: 1.6 and W2: 1.8 or 46.0</u>	<u>W1: 1.7 and W2: 2.0 or 82.6</u>

Note:

- For SS & turbidity non-compliance of the water quality limits occur when monitoring result is higher than the limits.
- All the figures given in the table are used for reference only and the EPD may amend the figures whenever it is considered as necessary
- For stations that only the mid depth sample was taken, the results at mid depth will be treated as SS (Bottom)

Appendix D - Action and Limit Levels for Marine Water Quality on 17 October 2012 (Mid-Flood Tide)

Parameters	Action Level	Limit Level
DO in mg/L (Bottom)	0.01	0.01
SS in mg/L (Bottom)	120% of upstream control station's SS at the same tide of the same day <u>W5: 19.1</u> or <u>20.4</u>	130% of upstream control station's SS at the same tide of the same day <u>W5: 20.7</u> or <u>29.3</u>
Turbidity in NTU	120% of upstream control station's turbidity at the same tide of the same day <u>W5: 8.3</u> or <u>21.9</u>	130% of upstream control station's turbidity at the same tide of the same day <u>W5: 9.0</u> or <u>29.7</u>
Nitrate-Nitrogen in mg/L (depth average)	120% of upstream control station's nitrate-nitrogen (depth average) at the same tide of the same day + 0.9mg/L of anticipated increase due to nitrate injection <u>W5: 2.36</u> or <u>5.9</u>	130% of upstream control station's nitrate-nitrogen (depth average) at the same tide of the same day + 0.9mg/L of anticipated increase due to nitrate injection <u>W5: 2.48</u> or <u>7.1</u>
Heavy metals	120% of upstream control station's level at the same tide of the same day	130% of upstream control station's level at the same tide of the same day
Cr	<u>W5: 3.3</u> or <u>24.0</u>	<u>W5: 3.6</u> or <u>40.7</u>
Cd	<u>W5: 0.4</u> or <u>0.8</u>	<u>W5: 0.4</u> or <u>1.5</u>
Cu	<u>W5: 7.4</u> or <u>54.8</u>	<u>W5: 8.0</u> or <u>95.0</u>
Zn	<u>W5: 15.6</u> or <u>120.0</u>	<u>W5: 16.9</u> or <u>150.0</u>
Ag	<u>W5: 0.2</u> or <u>0.5</u>	<u>W5: 0.3</u> or <u>0.8</u>
Hg	<u>W5: 0.3</u> or <u>5.1</u>	<u>W5: 0.3</u> or <u>8.7</u>
Ni	<u>W5: 2.9</u> or <u>36.8</u>	<u>W5: 3.2</u> or <u>71.3</u>
Pb	<u>W5: 1.3</u> or <u>46.0</u>	<u>W5: 1.4</u> or <u>82.6</u>

Note:

- For SS & turbidity non-compliance of the water quality limits occur when monitoring result is higher than the limits.
- All the figures given in the table are used for reference only and the EPD may amend the figures whenever it is considered as necessary
- For stations that only the mid depth sample was taken, the results at mid depth will be treated as SS (Bottom)

Contract No. KL/2010/02
Kai Tak Development – Kai Tak Approach Channel and Kwun Tong Typhoon Shelter Improvement Works (Phase 1)
Water Quality Monitoring Results on 17 October, 2012 (Mid-Ebb Tide)

Location	Weather Condition	Sea Condition*	Sampling Time	Depth (m)	Temp (°C)		pH		Salinity (ppt)		DO Saturation (%)		Dissolved Oxygen (mg/L)			Turbidity (NTU)			Suspended Solids (mg/L)				
					Value	Average	Value	Average	Value	Average	Value	Average	Value	Average	DA*	Value	Average	DA*	Value	Average	DA*		
W1	Sunny	Calm	14:06	Surface	-	-	-	-	-	-	-	-	-	-	-	-	-	-	-	-	-	-	
				Middle	0.9	32.6 32.5	32.6	8.0 7.9	8.0	15.8 15.8	15.8	60.0 62.1	61.1	4.6 4.7	4.7	4.7	4.7	5.7 5.9	5.8	5.8	19.4 19.8	19.6	19.6
				Bottom	-	-	-	-	-	-	-	-	-	-	-	-	-	-	-	-	-	-	-
W2	Sunny	Calm	13:24	Surface	-	-	-	-	-	-	-	-	-	-	-	-	-	-	-	-	-	-	
				Middle	1.3	28.3 28.2	28.3	8.5 8.4	8.5	30.8 30.9	30.9	16.3 16.7	16.5	1.2 1.3	1.3	1.3	5.6 5.3	5.5	5.5	15.3 15.1	15.2	15.2	
				Bottom	-	-	-	-	-	-	-	-	-	-	-	-	-	-	-	-	-	-	-
W3	Sunny	Calm	13:26	Surface	1	28.4 28.4	28.4	8.6 8.5	8.6	30.9 30.9	30.9	31.3 31.5	31.4	2.2 2.3	2.3	2.3	4.9 5.0	5.0	5.0	18.1 17.8	18.0	18.0	
				Middle	-	-	-	-	-	-	-	-	-	-	-	-	-	-	-	-	-	-	-
				Bottom	3	27.7 27.7	27.7	7.6 7.6	7.6	32.1 30.3	31.2	21.7 23.0	22.4	1.7 1.8	1.8	1.8	7.7 7.7	7.7	7.7	18.0 18.2	18.1	18.1	
W4	Sunny	Calm	13:46	Surface	1	27.5 27.5	27.5	8.3 8.3	8.3	31.9 31.9	31.9	82.1 82.2	82.2	6.2 6.3	6.3	6.3	4.0 4.1	4.1	4.1	10.9 11.0	11.0	11.0	
				Middle	4	27.5 27.5	27.5	8.3 8.3	8.3	31.8 32.0	31.9	76.1 75.6	75.9	5.8 5.8	5.8	5.8	4.1 4.3	4.2	4.2	11.9 12.4	12.2	11.3	
				Bottom	7	27.5 27.4	27.5	8.3 8.3	8.3	32.2 32.2	32.2	65.9 70.2	68.1	5.0 5.3	5.2	5.2	8.6 8.7	8.7	8.7	10.7 10.6	10.7	10.7	
W5	Sunny	Calm	13:55	Surface	1	27.4 27.4	27.4	8.4 8.4	8.4	32.3 32.3	32.3	81.0 82.3	81.7	6.2 6.3	6.3	6.3	4.4 4.4	4.4	4.4	9.4 9.6	9.5	9.5	
				Middle	3.5	27.3 27.3	27.3	8.4 8.4	8.4	32.4 32.4	32.4	78.4 77.3	77.9	6.0 5.9	6.0	6.0	5.2 5.2	5.2	5.2	12.2 12.4	12.3	10.0	
				Bottom	6	27.3 27.3	27.3	8.4 8.4	8.4	32.4 32.4	32.4	70.2 68.5	69.4	5.3 5.2	5.3	5.3	8.6 8.6	8.6	8.6	8.0 8.2	8.1	8.1	

Contract No. KL/2010/02
Kai Tak Development – Kai Tak Approach Channel and Kwun Tong Typhoon Shelter Improvement Works (Phase 1)
Water Quality Monitoring Results on 17 October, 2012 (Mid-Flood Tide)

Location	Weather Condition	Sea Condition*	Sampling Time	Depth (m)	Temp (°C)		pH		Salinity (ppt)		DO Saturation (%)		Dissolved Oxygen (mg/L)			Turbidity (NTU)			Suspended Solids (mg/L)			
					Value	Average	Value	Average	Value	Average	Value	Average	Value	Average	DA*	Value	Average	DA*	Value	Average	DA*	
W1	Sunny	Calm	18:28	Surface	-	-	-	-	-	-	-	-	-	-	-	-	-	-	-	-	-	-
				Middle	0.9	27.6 27.5	27.6	7.9 7.9	7.9	15.7 15.7	15.7	61.5 62.2	61.9	4.7 4.7	4.7	4.7	6.0 6.0	6.0	6.0	11.0 11.3	11.2	11.2
				Bottom	-	-	-	-	-	-	-	-	-	-	-	-	-	-	-	-	-	-
W2	Sunny	Calm	18:20	Surface	-	-	-	-	-	-	-	-	-	-	-	-	-	-	-	-	-	-
				Middle	1.1	28.4 28.4	28.4	8.3 8.3	8.3	28.7 29.5	29.1	15.9 17.3	16.6	1.2 1.3	1.3	1.3	7.6 7.8	7.7	7.7	17.5 17.2	17.4	17.4
				Bottom	-	-	-	-	-	-	-	-	-	-	-	-	-	-	-	-	-	-
W3	Sunny	Calm	18:20	Surface	1	28.3 28.2	28.3	8.3 8.3	8.3	29.8 29.8	29.8	32.2 34.7	33.5	2.5 2.6	2.6	2.6	7.0 6.8	6.9	6.9	18.1 17.9	18.0	14.2
				Middle	-	-	-	-	-	-	-	-	-	-	-	-	-	-	-	-	-	-
				Bottom	4	27.7 27.7	27.7	7.9 7.9	7.9	32.1 32.1	32.1	18.0 18.6	18.3	1.4 1.4	1.4	1.4	8.6 8.8	8.7	8.7	10.3 10.2	10.3	10.3
W4	Sunny	Calm	17:45	Surface	1	27.8 27.7	27.8	8.3 8.3	8.3	29.4 30.2	29.8	81.9 80.7	81.3	6.2 6.1	6.2	6.2	4.1 4.0	4.1	4.1	8.4 8.6	8.5	10.3
				Middle	3.5	27.4 27.4	27.4	8.3 8.3	8.3	31.8 31.8	31.8	77.8 77.8	77.8	5.9 5.9	5.9	5.9	6.0 5.6	5.8	5.8	5.6 6.0	5.8	5.8
				Bottom	6	27.4 27.4	27.4	8.3 8.3	8.3	32.1 32.1	32.1	69.0 67.2	68.1	5.3 5.1	5.2	5.2	12.3 10.6	11.5	11.5	16.6 16.4	16.5	16.5
W5	Sunny	Calm	17:54	Surface	1	27.5 27.5	27.5	8.3 8.3	8.3	31.4 31.3	31.4	80.7 79.6	80.2	6.1 6.1	6.1	6.1	5.2 5.4	5.3	5.3	14.7 14.5	14.6	16.1
				Middle	3.5	27.5 27.4	27.5	8.3 8.3	8.3	31.8 31.8	31.8	77.8 78.1	78.0	5.9 5.9	5.9	5.9	6.3 6.7	6.5	6.5	18.0 17.7	17.9	16.1
				Bottom	6	27.4 27.4	27.4	8.3 8.3	8.3	32.1 32.1	32.1	68.4 67.7	68.1	5.2 5.2	5.2	5.2	8.9 9.0	9.0	9.0	15.7 16.0	15.9	15.9

Mid-Ebb Tide

Location	Depth	Nitrate-Nitrogen,mg NO3-N/L		Average	Cadmium µg/L	Chromium µg/L	Copper µg/L	Mercury µg/L	Nickel µg/L	Lead µg/L	Silver µg/L	Zinc µg/L	
		Value	average										
W1	Surface	-	-	1.33	-	-	-	-	-	-	-	-	
	Middle	1.28 1.37	1.33		0.5 0.5	3.0 3.0	7.2 7.0	0.3 0.3	1.9 1.9	1.3 1.3	0.2 0.2	17.2 16.9	
	Bottom	-	-		-	-	-	-	-	-	-	-	-
W2	Surface	-	-	0.98	-	-	-	-	-	-	-	-	
	Middle	0.98 0.98	0.98		0.5 0.5	2.5 2.5	6.2 6.1	0.3 0.3	2.0 2.1	1.5 1.5	0.2 0.2	20.6 20.6	
	Bottom	-	-		-	-	-	-	-	-	-	-	-
W3	Surface	0.74 0.73	0.74	0.60	0.3 0.3	1.1 1.1	6.3 5.9	0.2 0.2	1.2 1.2	1.2 1.2	<0.2 <0.2	19.0 19.0	
	Middle	-	-		-	-	-	-	-	-	-	-	-
	Bottom	0.46 0.45	0.46		0.2 0.2	1.3 1.3	5.4 5.4	0.2 0.2	1.3 1.3	0.8 0.8	<0.2 <0.2	20.0 20.5	
W4	Surface	1.17 1.13	1.15	1.17	0.4 0.4	1.3 1.4	7.4 7.5	<0.2 <0.2	2.1 2.1	1.2 1.2	<0.2 <0.2	20.7 19.8	
	Middle	1.18 1.23	1.21		0.5 0.5	1.3 1.2	6.8 6.5	<0.2 <0.2	1.7 1.7	0.8 0.7	<0.2 <0.2	16.4 15.8	
	Bottom	1.14 1.19	1.17		0.3 0.3	2.8 2.8	7.6 7.4	0.3 0.3	2.9 2.9	1.1 1.0	0.2 0.2	17.7 18.0	
W5	Surface	0.75 0.77	0.76	0.56	0.4 0.4	1.7 1.7	7.9 8.3	0.2 0.3	2.9 2.8	0.8 0.8	0.2 0.2	17.3 16.9	
	Middle	0.50 0.48	0.49		0.5 0.4	2.8 2.8	5.2 5.5	<0.2 <0.2	2.0 2.1	1.6 1.5	<0.2 <0.2	15.6 15.1	
	Bottom	0.43 0.45	0.44		0.3 0.3	1.2 1.3	6.6 6.9	0.3 0.3	1.2 1.2	1.1 1.1	0.2 0.2	15.7 15.6	

Mid-Flood Tide

Location	Depth	Nitrate-Nitrogen		Average	Cadmium µg/L	Chromium µg/L	Copper µg/L	Mercury µg/L	Nickel µg/L	Lead µg/L	Silver µg/L	Zinc µg/L	
		Value	average										
W1	Surface	-	-	2.06	-	-	-	-	-	-	-	-	
	Middle	2.09 2.02	2.06		0.2 0.2	3.0 3.0	6.8 6.9	<0.2 <0.2	2.8 2.8	1.3 1.2	0.2 0.2	12.5 12.1	
	Bottom	-	-		-	-	-	-	-	-	-	-	-
W2	Surface	-	-	1.58	-	-	-	-	-	-	-	-	
	Middle	1.58 1.57	1.58		0.1 0.1	2.5 2.5	6.3 6.3	<0.2 <0.2	2.2 2.1	0.7 0.7	<0.2 <0.2	15.2 14.8	
	Bottom	-	-		-	-	-	-	-	-	-	-	-
W3	Surface	1.56 1.55	1.56	1.36	0.3 0.3	2.6 2.7	7.6 7.1	0.2 0.2	1.1 1.1	0.8 0.8	<0.2 <0.2	8.8 9.3	
	Middle	-	-		-	-	-	-	-	-	-	-	-
	Bottom	1.17 1.17	1.17		0.4 0.4	3.0 3.1	6.4 6.3	0.2 0.2	1.5 1.4	1.0 1.0	0.2 0.2	16.7 16.1	
W4	Surface	1.64 1.63	1.64	1.39	0.1 0.1	1.9 1.9	7.4 7.4	0.2 0.2	2.2 2.2	1.0 0.9	<0.2 <0.2	12.7 12.8	
	Middle	1.26 1.26	1.26		0.4 0.4	2.9 2.8	7.7 7.5	<0.2 <0.2	2.1 2.0	0.8 0.8	<0.2 <0.2	9.9 10.2	
	Bottom	1.26 1.26	1.26		0.4 0.4	1.9 2.0	6.0 6.0	<0.2 <0.2	1.4 1.4	1.1 1.1	0.2 0.2	11.5 11.7	
W5	Surface	1.23 1.24	1.24	1.22	0.3 0.3	2.8 2.8	6.1 5.7	0.2 0.2	2.5 2.4	0.6 0.6	<0.2 <0.2	14.0 14.0	
	Middle	1.21 1.21	1.21		0.3 0.3	2.7 2.6	5.8 6.0	0.3 0.3	2.5 2.3	1.4 1.4	0.2 0.2	12.2 11.8	
	Bottom	1.20 1.20	1.20		0.4 0.4	2.8 2.8	6.6 6.7	<0.2 <0.2	2.5 2.5	1.2 1.1	0.2 0.2	12.8 13.2	

Appendix D - Action and Limit Levels for Marine Water Quality on 19 October 2012 (Mid-Ebb Tide)

Parameters	Action Level	Limit Level
DO in mg/L (Bottom)	0.01	0.01
SS in mg/L (Bottom)	120% of upstream control station's SS at the same tide of the same day <u>W1: 14.9 and W2: 12.6</u> or <u>20.4</u>	130% of upstream control station's SS at the same tide of the same day <u>W1: 16.1 and W2: 13.7</u> or <u>29.3</u>
Turbidity in NTU	120% of upstream control station's turbidity at the same tide of the same day <u>W1: 7.7 and W2: 10.1</u> or <u>21.9</u>	130% of upstream control station's turbidity at the same tide of the same day <u>W1: 8.3 and W2: 10.9</u> or <u>29.7</u>
Nitrate-Nitrogen in mg/L (depth average)	120% of upstream control station's nitrate-nitrogen (depth average) at the same tide of the same day + 0.9mg/L of anticipated increase due to nitrate injection <u>W1: 3.05 and W2: 2.66</u> or <u>5.9</u>	130% of upstream control station's nitrate-nitrogen (depth average) at the same tide of the same day + 0.9mg/L of anticipated increase due to nitrate injection <u>W1: 3.23 and W2: 2.81</u> or <u>7.1</u>
Heavy metals	120% of upstream control station's level at the same tide of the same day or	130% of upstream control station's level at the same tide of the same day or
Cr	<u>W1: 3.2 and W2: 2.9</u> or <u>24.0</u>	<u>W1: 3.5 and W2: 3.1</u> or <u>40.7</u>
Cd	<u>W1: 0.4 and W2: 0.4</u> or <u>0.8</u>	<u>W1: 0.4 and W2: 0.4</u> or <u>1.5</u>
Cu	<u>W1: 7.4 and W2: 8.4</u> or <u>54.8</u>	<u>W1: 8.1 and W2: 9.1</u> or <u>95.0</u>
Zn	<u>W1: 21.0 and W2: 19.2</u> or <u>120.0</u>	<u>W1: 22.8 and W2: 20.8</u> or <u>150.0</u>
Ag	<u>W1: 0.2 and W2: 0.2</u> or <u>0.5</u>	<u>W1: 0.3 and W2: 0.3</u> or <u>0.8</u>
Hg	<u>W1: 0.4 and W2: 0.4</u> or <u>5.1</u>	<u>W1: 0.4 and W2: 0.4</u> or <u>8.7</u>
Ni	<u>W1: 2.6 and W2: 3.3</u> or <u>36.8</u>	<u>W1: 2.9 and W2: 3.6</u> or <u>71.3</u>
Pb	<u>W1: 1.0 and W2: 1.4</u> or <u>46.0</u>	<u>W1: 1.0 and W2: 1.6</u> or <u>82.6</u>

Note:

- For SS & turbidity non-compliance of the water quality limits occur when monitoring result is higher than the limits.
- All the figures given in the table are used for reference only and the EPD may amend the figures whenever it is considered as necessary
- For stations that only the mid depth sample was taken, the results at mid depth will be treated as SS (Bottom)

Appendix D - Action and Limit Levels for Marine Water Quality on 19 October 2012 (Mid-Flood Tide)

Parameters	Action Level	Limit Level
DO in mg/L (Bottom)	0.01	0.01
SS in mg/L (Bottom)	120% of upstream control station's SS at the same tide of the same day <u>W5: 22.1</u> or <u>20.4</u>	130% of upstream control station's SS at the same tide of the same day <u>W5: 23.9</u> or <u>29.3</u>
Turbidity in NTU	120% of upstream control station's turbidity at the same tide of the same day <u>W5: 7.4</u> or <u>21.9</u>	130% of upstream control station's turbidity at the same tide of the same day <u>W5: 8.1</u> or <u>29.7</u>
Nitrate-Nitrogen in mg/L (depth average)	120% of upstream control station's nitrate-nitrogen (depth average) at the same tide of the same day + 0.9mg/L of anticipated increase due to nitrate injection <u>W5: 1.91</u> or <u>5.9</u>	130% of upstream control station's nitrate-nitrogen (depth average) at the same tide of the same day + 0.9mg/L of anticipated increase due to nitrate injection <u>W5: 1.99</u> or <u>7.1</u>
Heavy metals	120% of upstream control station's level at the same tide of the same day	130% of upstream control station's level at the same tide of the same day
Cr	<u>W5: 3.2</u> or <u>24.0</u>	<u>W5: 3.4</u> or <u>40.7</u>
Cd	<u>W5: 0.5</u> or <u>0.8</u>	<u>W5: 0.6</u> or <u>1.5</u>
Cu	<u>W5: 7.8</u> or <u>54.8</u>	<u>W5: 8.5</u> or <u>95.0</u>
Zn	<u>W5: 21.7</u> or <u>120.0</u>	<u>W5: 23.5</u> or <u>150.0</u>
Ag	<u>W5: 0.2</u> or <u>0.5</u>	<u>W5: 0.3</u> or <u>0.8</u>
Hg	<u>W5: 0.4</u> or <u>5.1</u>	<u>W5: 0.4</u> or <u>8.7</u>
Ni	<u>W5: 2.9</u> or <u>36.8</u>	<u>W5: 3.2</u> or <u>71.3</u>
Pb	<u>W5: 1.9</u> or <u>46.0</u>	<u>W5: 2.0</u> or <u>82.6</u>

Note:

- For SS & turbidity non-compliance of the water quality limits occur when monitoring result is higher than the limits.
- All the figures given in the table are used for reference only and the EPD may amend the figures whenever it is considered as necessary
- For stations that only the mid depth sample was taken, the results at mid depth will be treated as SS (Bottom)

Contract No. KL/2010/02
Kai Tak Development – Kai Tak Approach Channel and Kwun Tong Typhoon Shelter Improvement Works (Phase 1)
Water Quality Monitoring Results on 19 October, 2012 (Mid-Ebb Tide)

Location	Weather Condition	Sea Condition*	Sampling Time	Depth (m)	Temp (°C)		pH		Salinity (ppt)		DO Saturation (%)		Dissolved Oxygen (mg/L)			Turbidity (NTU)			Suspended Solids (mg/L)					
					Value	Average	Value	Average	Value	Average	Value	Average	Value	Average	DA*	Value	Average	DA*	Value	Average	DA*			
W1	Fine	Calm	15:33	Surface	-	-	-	-	-	-	-	-	-	-	-	6.0	-	-	-	-	-	-		
				Middle	0.5	26.7	26.7	33.7	33.4	27.1	27.1	88.3	88.3	88.3	88.3	6.0	6.0	6.4	6.4	12.0	12.8	12.4		
				Bottom	-	-	-	-	-	-	-	-	-	-	-	-	-	-	-	-	-	-	-	
W2	Fine	Calm	14:32	Surface	-	-	-	-	-	-	-	-	-	-	-	1.4	-	-	-	-	-	-		
				Middle	1	28.2	28.3	36.8	34.8	21.8	20.5	19.7	19.3	1.4	1.4	1.4	8.4	8.4	8.4	8.4	10.6	10.4	10.5	
				Bottom	-	-	-	-	-	-	-	-	-	-	-	-	-	-	-	-	-	-	-	
W3	Fine	Calm	14:36	Surface	1	28.7	28.5	33.4	34.0	19.3	19.8	39.4	44.2	2.7	3.1	3.1	6.9	6.6	6.8	6.8	12.4	11.9	12.2	
				Middle	-	-	-	-	-	-	-	-	-	-	-	-	-	-	-	-	-	-	-	
				Bottom	3	27.6	27.6	51.1	51.1	31.7	31.7	24.9	23.5	1.6	1.5	1.6	1.6	8.6	8.1	8.4	8.4	5.8	6.0	5.9
W4	Fine	Calm	14:56	Surface	1	27.4	27.4	47.9	47.9	29.6	29.6	130.5	130.4	8.8	8.8	8.8	2.5	2.4	2.5	2.5	11.7	11.7	11.7	
				Middle	3.5	27.1	27.1	50.5	46.3	31.6	28.7	92.2	90.3	6.2	6.1	6.2	6.2	3.8	3.7	3.8	3.8	11.7	12.1	11.9
				Bottom	6	27.0	27.0	50.7	50.7	31.8	31.8	77.1	76.4	5.1	5.1	5.1	5.1	5.2	5.8	5.5	5.5	12.4	12.6	12.5
W5	Fine	Calm	15:08	Surface	1	27.4	27.4	47.6	47.7	29.4	29.5	101.3	104.4	6.8	7.0	7.0	3.0	2.9	3.0	3.0	11.5	11.3	11.4	
				Middle	4	27.1	27.1	50.5	50.5	31.6	31.6	98.4	98.4	6.6	6.6	6.6	6.6	3.2	3.5	3.4	3.4	9.5	9.9	9.7
				Bottom	7	27.0	27.0	50.6	46.7	31.8	29.1	78.0	77.6	5.2	5.3	5.3	5.3	7.9	7.4	7.7	7.7	9.3	9.3	9.3

Contract No. KL/2010/02
Kai Tak Development – Kai Tak Approach Channel and Kwun Tong Typhoon Shelter Improvement Works (Phase 1)
Water Quality Monitoring Results on 19 October, 2012 (Mid-Flood Tide)

Location	Weather Condition	Sea Condition*	Sampling Time	Depth (m)	Temp (°C)		pH		Salinity (ppt)		DO Saturation (%)		Dissolved Oxygen (mg/L)			Turbidity (NTU)			Suspended Solids (mg/L)					
					Value	Average	Value	Average	Value	Average	Value	Average	Value	Average	Value	Average	DA*	Value	Average	DA*	Value	Average	DA*	
W1	Fine	Calm	10:15	Surface	-	-	-	-	-	-	-	-	-	-	-	-	-	-	-	-	-	-		
				Middle	0.5	26.7	26.7	43.7	43.4	27.2	28.0	90.5	90.7	6.2	6.2	6.2	6.2	6.0	6.3	6.3	6.3	19.8	19.2	19.5
				Bottom	-	-	-	-	-	-	-	-	-	-	-	-	-	-	-	-	-	-	-	-
W2	Fine	Calm	09:18	Surface	-	-	-	-	-	-	-	-	-	-	-	-	-	-	-	-	-	-		
				Middle	1.1	27.7	27.7	42.6	41.9	25.8	25.3	17.8	17.7	1.4	1.4	1.4	1.4	7.2	7.1	7.2	7.2	5.1	5.2	5.2
				Bottom	-	-	-	-	-	-	-	-	-	-	-	-	-	-	-	-	-	-	-	-
W3	Fine	Calm	09:23	Surface	1	27.7	27.7	50.6	50.7	31.3	31.4	18.8	18.3	1.4	1.4	1.4	6.9	7.0	7.0	7.0	8.4	8.9	8.7	
				Middle	-	-	-	-	-	-	-	-	-	-	-	-	-	-	-	-	-	-	-	
				Bottom	3	27.6	27.6	51.1	51.1	31.7	31.7	19.1	19.0	1.6	1.6	1.6	1.6	6.8	6.8	6.8	6.8	17.5	18.1	17.8
W4	Fine	Calm	09:44	Surface	1	26.8	26.8	44.9	45.5	27.9	28.4	88.3	88.3	6.0	6.0	6.0	2.0	1.9	2.0	2.0	13.0	12.4	12.7	
				Middle	3	26.8	26.8	50.0	50.0	31.5	31.5	84.3	83.9	5.7	5.7	5.7	5.7	3.5	3.5	3.5	3.5	14.4	14.0	14.2
				Bottom	5	26.8	26.8	50.3	49.1	31.6	30.8	80.4	80.2	5.4	5.4	5.4	5.4	4.9	5.5	5.2	5.2	14.0	13.5	13.8
W5	Fine	Calm	09:49	Surface	1	26.9	26.9	47.9	47.9	29.9	29.9	81.1	81.5	5.5	5.5	5.5	4.5	4.6	4.6	4.6	14.4	14.7	14.6	
				Middle	4	26.8	26.8	50.1	50.1	31.5	31.5	81.8	81.5	5.5	5.5	5.5	5.5	6.8	6.8	6.8	6.8	14.8	14.2	14.5
				Bottom	7	26.8	26.8	50.3	49.0	31.6	30.7	79.6	79.4	5.3	5.4	5.4	5.4	7.2	7.2	7.2	7.2	18.3	18.5	18.4

Mid-Ebb Tide

Location	Depth	Nitrate-Nitrogen,mg		NO3-N/L Average	Cadmium µg/L	Chromium µg/L	Copper µg/L	Mercury µg/L	Nickel µg/L	Lead µg/L	Silver µg/L	Zinc µg/L	
		Value	average										
W1	Surface	-	-	1.80	-	-	-	-	-	-	-	-	
	Middle	1.78 1.81	1.80		0.3 0.3	2.7 2.7	6.3 6.1	0.3 0.3	2.2 2.2	0.8 0.8	<0.2 <0.2	17.8 17.2	
	Bottom	-	-		-	-	-	-	-	-	-	-	-
W2	Surface	-	-	1.47	-	-	-	-	-	-	-	-	
	Middle	1.48 1.46	1.47		0.3 0.3	2.4 2.4	6.9 7.1	0.3 0.3	2.7 2.8	1.2 1.2	<0.2 <0.2	15.7 16.3	
	Bottom	-	-		-	-	-	-	-	-	-	-	-
W3	Surface	1.79 1.85	1.82	1.90	0.3 0.3	1.7 1.7	6.2 6.2	0.2 0.2	1.0 1.0	1.1 1.1	<0.2 <0.2	15.6 15.5	
	Middle	-	-		-	-	-	-	-	-	-	-	-
	Bottom	1.99 1.98	1.99		0.2 0.3	2.3 2.4	7.9 7.7	<0.2 <0.2	2.0 2.0	0.6 0.7	<0.2 <0.2	15.6 16.3	
W4	Surface	0.58 0.59	0.59	0.59	<0.1 <0.1	2.2 2.1	8.0 8.0	0.2 0.2	1.2 1.2	0.9 0.9	<0.2 <0.2	13.5 13.9	
	Middle	0.59 0.57	0.58		0.1 0.1	2.4 2.4	5.8 5.9	0.3 0.3	2.4 2.5	0.9 0.9	<0.2 <0.2	16.9 17.4	
	Bottom	0.60 0.63	0.62		0.1 0.1	1.2 1.2	7.4 7.2	<0.2 <0.2	2.9 3.0	0.9 0.9	<0.2 <0.2	12.1 12.5	
W5	Surface	0.54 0.54	0.54	0.56	0.1 0.1	2.1 2.0	8.2 8.1	0.2 0.2	3.0 2.9	0.8 0.8	<0.2 <0.2	10.5 10.4	
	Middle	0.57 0.59	0.58		0.4 0.4	3.1 3.1	5.2 5.1	0.3 0.3	2.5 2.4	1.2 1.2	<0.2 <0.2	13.1 13.3	
	Bottom	0.57 0.57	0.57		0.5 0.5	1.2 1.2	7.2 7.1	0.2 0.2	2.5 2.5	0.8 0.8	<0.2 <0.2	17.7 18.2	

Mid-Flood Tide

Location	Depth	Nitrate-Nitrogen		Average	Cadmium µg/L	Chromium µg/L	Copper µg/L	Mercury µg/L	Nickel µg/L	Lead µg/L	Silver µg/L	Zinc µg/L	
		Value	average										
W1	Surface	-	-	1.01	-	-	-	-	-	-	-	-	
	Middle	0.98 1.04	1.01		0.1 0.1	1.2 1.2	6.6 6.6	0.2 0.2	1.5 1.6	1.5 1.5	<0.2 <0.2	12.4 12.2	
	Bottom	-	-		-	-	-	-	-	-	-	-	-
W2	Surface	-	-	0.96	-	-	-	-	-	-	-	-	
	Middle	1.00 0.91	0.96		0.2 0.2	3.0 3.0	6.4 6.6	0.3 0.3	2.6 2.5	0.7 0.7	<0.2 <0.2	19.1 19.4	
	Bottom	-	-		-	-	-	-	-	-	-	-	-
W3	Surface	1.18 1.03	1.11	1.51	0.2 0.2	2.0 2.0	7.7 7.9	0.3 0.3	1.4 1.4	0.7 0.8	<0.2 <0.2	20.5 20.3	
	Middle	-	-		-	-	-	-	-	-	-	-	-
	Bottom	1.91 1.90	1.91		0.4 0.3	1.1 1.1	7.3 7.5	0.2 0.2	2.3 2.3	0.9 0.9	<0.2 <0.2	20.5 20.1	
W4	Surface	0.82 0.86	0.84	0.79	0.5 0.5	1.2 1.2	5.6 5.5	0.2 0.2	2.1 2.1	1.3 1.2	<0.2 <0.2	21.2 22.1	
	Middle	0.71 0.69	0.70		0.5 0.5	2.9 3.0	5.5 5.4	<0.2 <0.2	2.8 2.8	1.3 1.3	<0.2 <0.2	20.1 20.0	
	Bottom	0.80 0.83	0.82		0.3 0.3	2.7 2.6	6.6 6.7	0.2 0.2	2.6 2.5	1.5 1.4	<0.2 <0.2	15.0 15.2	
W5	Surface	0.82 0.83	0.83	0.84	0.5 0.5	2.4 2.4	8.1 8.0	0.3 0.3	3.0 3.1	1.6 1.6	0.2 0.2	15.5 15.0	
	Middle	0.83 0.87	0.85		0.4 0.4	2.6 2.7	5.1 4.8	0.3 0.3	1.3 1.2	1.5 1.5	<0.2 0.2	17.1 16.9	
	Bottom	0.83 0.85	0.84		0.4 0.4	2.8 2.9	6.6 6.6	0.3 0.3	3.0 3.0	1.6 1.6	<0.2 <0.2	21.8 22.2	

Appendix D - Action and Limit Levels for Marine Water Quality on 22 October 2012 (Mid-Ebb Tide)

Parameters	Action Level	Limit Level
DO in mg/L (Bottom)	0.01	0.01
SS in mg/L (Bottom)	120% of upstream control station's SS at the same tide of the same day <u>W1: 16.2 and W2: 16.0</u> or <u>20.4</u>	130% of upstream control station's SS at the same tide of the same day <u>W1: 17.6 and W2: 17.3</u> or <u>29.3</u>
Turbidity in NTU	120% of upstream control station's turbidity at the same tide of the same day <u>W1: 7.1 and W2: 8.6</u> or <u>21.9</u>	130% of upstream control station's turbidity at the same tide of the same day <u>W1: 7.7 and W2: 9.4</u> or <u>29.7</u>
Nitrate-Nitrogen in mg/L (depth average)	120% of upstream control station's nitrate-nitrogen (depth average) at the same tide of the same day + 0.9mg/L of anticipated increase due to nitrate injection <u>W1: 3.53 and W2: 3.83</u> or <u>5.9</u>	130% of upstream control station's nitrate-nitrogen (depth average) at the same tide of the same day + 0.9mg/L of anticipated increase due to nitrate injection <u>W1: 3.75 and W2: 4.07</u> or <u>7.1</u>
Heavy metals	120% of upstream control station's level at the same tide of the same day or	130% of upstream control station's level at the same tide of the same day or
Cr	<u>W1: 3.0 and W2: 3.3 or 24.0</u>	<u>W1: 3.3 and W2: 3.6 or 40.7</u>
Cd	<u>W1: 0.4 and W2: 0.4 or 0.8</u>	<u>W1: 0.5 and W2: 0.4 or 1.5</u>
Cu	<u>W1: 7.6 and W2: 7.5 or 54.8</u>	<u>W1: 8.3 and W2: 8.1 or 95.0</u>
Zn	<u>W1: 20.3 and W2: 22.6 or 120.0</u>	<u>W1: 22.0 and W2: 24.5 or 150.0</u>
Ag	<u>W1: 0.2 and W2: 0.2 or 0.5</u>	<u>W1: 0.3 and W2: 0.3 or 0.8</u>
Hg	<u>W1: 0.4 and W2: 0.4 or 5.1</u>	<u>W1: 0.4 and W2: 0.4 or 8.7</u>
Ni	<u>W1: 3.1 and W2: 3.7 or 36.8</u>	<u>W1: 3.3 and W2: 4.0 or 71.3</u>
Pb	<u>W1: 1.6 and W2: 1.4 or 46.0</u>	<u>W1: 1.7 and W2: 1.6 or 82.6</u>

Note:

- For SS & turbidity non-compliance of the water quality limits occur when monitoring result is higher than the limits.
- All the figures given in the table are used for reference only and the EPD may amend the figures whenever it is considered as necessary
- For stations that only the mid depth sample was taken, the results at mid depth will be treated as SS (Bottom)

Appendix D - Action and Limit Levels for Marine Water Quality on 22 October 2012 (Mid-Flood Tide)

Parameters	Action Level	Limit Level
DO in mg/L (Bottom)	0.01	0.01
SS in mg/L (Bottom)	120% of upstream control station's SS at the same tide of the same day <u>W5: 12.5</u> or <u>20.4</u>	130% of upstream control station's SS at the same tide of the same day <u>W5: 13.5</u> or <u>29.3</u>
Turbidity in NTU	120% of upstream control station's turbidity at the same tide of the same day <u>W5: 7.4</u> or <u>21.9</u>	130% of upstream control station's turbidity at the same tide of the same day <u>W5: 8.1</u> or <u>29.7</u>
Nitrate-Nitrogen in mg/L (depth average)	120% of upstream control station's nitrate-nitrogen (depth average) at the same tide of the same day + 0.9mg/L of anticipated increase due to nitrate injection <u>W5: 2.31</u> or <u>5.9</u>	130% of upstream control station's nitrate-nitrogen (depth average) at the same tide of the same day + 0.9mg/L of anticipated increase due to nitrate injection <u>W5: 2.43</u> or <u>7.1</u>
Heavy metals	120% of upstream control station's level at the same tide of the same day	130% of upstream control station's level at the same tide of the same day
Cr	<u>W5: 3.0</u> or <u>24.0</u>	<u>W5: 3.2</u> or <u>40.7</u>
Cd	<u>W5: 0.4</u> or <u>0.8</u>	<u>W5: 0.5</u> or <u>1.5</u>
Cu	<u>W5: 7.3</u> or <u>54.8</u>	<u>W5: 7.9</u> or <u>95.0</u>
Zn	<u>W5: 23.0</u> or <u>120.0</u>	<u>W5: 24.9</u> or <u>150.0</u>
Ag	<u>W5: 0.2</u> or <u>0.5</u>	<u>W5: 0.3</u> or <u>0.8</u>
Hg	<u>W5: 0.2</u> or <u>5.1</u>	<u>W5: 0.3</u> or <u>8.7</u>
Ni	<u>W5: 3.0</u> or <u>36.8</u>	<u>W5: 3.3</u> or <u>71.3</u>
Pb	<u>W5: 1.5</u> or <u>46.0</u>	<u>W5: 1.6</u> or <u>82.6</u>

Note:

- For SS & turbidity non-compliance of the water quality limits occur when monitoring result is higher than the limits.
- All the figures given in the table are used for reference only and the EPD may amend the figures whenever it is considered as necessary
- For stations that only the mid depth sample was taken, the results at mid depth will be treated as SS (Bottom)

Contract No. KL/2010/02
Kai Tak Development – Kai Tak Approach Channel and Kwun Tong Typhoon Shelter Improvement Works (Phase 1)
Water Quality Monitoring Results on 22 October, 2012 (Mid-Ebb Tide)

Location	Weather Condition	Sea Condition*	Sampling Time	Depth (m)	Temp (°C)		pH		Salinity (ppt)		DO Saturation (%)		Dissolved Oxygen (mg/L)		Turbidity (NTU)			Suspended Solids (mg/L)							
					Value	Average	Value	Average	Value	Average	Value	Average	Value	Average	DA*	Value	Average	DA*	Value	Average	DA*				
W1	Sunny	Calm	18:07	Surface	-	-	-	-	-	-	-	-	-	-	-	5.0	-	-	-	-	-	-			
				Middle	0.6	27.8	27.8	7.8	7.8	11.2	11.2	67.5	66.9	67.2	5.0	5.0	5.0	5.0	5.9	5.9	5.9	13.3	13.7	13.5	
				Bottom	-	-	-	-	-	-	-	-	-	-	-	-	-	-	-	-	-	-	-	-	
W2	Sunny	Calm	17:24	Surface	-	-	-	-	-	-	-	-	-	-	2.2	-	-	-	-	-	-	-			
				Middle	1.3	27.9	28.0	7.9	7.9	30.6	30.6	32.8	29.8	31.3	2.3	2.0	2.2	2.2	6.9	7.5	7.2	7.2	13.2	13.4	13.3
				Bottom	-	-	-	-	-	-	-	-	-	-	-	-	-	-	-	-	-	-	-	-	
W3	Sunny	Calm	17:26	Surface	1	28.2	28.0	7.7	7.8	28.5	29.3	39.9	40.1	2.7	2.7	2.7	2.7	4.8	5.5	5.2	6.9	7.9	7.6	7.8	
				Middle	-	-	-	-	-	-	-	-	-	-	-	-	-	-	-	-	-	-	-	-	-
				Bottom	2	27.2	27.2	7.7	7.7	31.5	31.4	16.9	16.5	16.7	1.3	1.3	1.3	1.3	8.7	8.4	8.6	6.9	9.0	8.9	9.0
W4	Sunny	Calm	16:56	Surface	1	27.1	27.1	8.1	8.1	31.7	31.7	54.7	54.4	3.6	3.6	3.6	3.4	3.6	3.5	3.6	5.2	11.0	11.0	11.0	
				Middle	3	26.8	26.8	8.0	8.0	31.9	31.9	48.7	47.0	47.9	3.3	3.1	3.2	3.2	5.8	6.0	5.9	5.2	10.4	10.4	10.4
				Bottom	5	26.8	26.8	8.0	8.0	31.9	31.9	43.6	43.4	43.5	2.9	2.9	2.9	2.9	6.2	6.0	6.1	5.2	11.7	11.7	11.7
W5	Sunny	Calm	17:01	Surface	1	26.9	26.9	8.0	8.0	31.7	31.7	36.6	36.2	2.4	2.4	2.4	2.5	4.5	4.3	4.4	4.1	14.2	15.3	14.8	
				Middle	3.5	26.9	26.9	8.1	8.1	31.9	31.9	37.0	36.8	36.9	2.5	2.5	2.5	2.5	4.0	4.0	4.0	4.1	11.1	10.7	10.9
				Bottom	6	26.6	26.6	8.1	8.1	32.2	32.2	37.8	38.4	38.1	2.5	2.6	2.6	2.6	3.9	4.0	4.0	4.1	15.2	15.3	15.3

Contract No. KL/2010/02
Kai Tak Development – Kai Tak Approach Channel and Kwun Tong Typhoon Shelter Improvement Works (Phase 1)
Water Quality Monitoring Results on 22 October, 2012 (Mid-Flood Tide)

Location	Weather Condition	Sea Condition*	Sampling Time	Depth (m)	Temp (°C)		pH		Salinity (ppt)		DO Saturation (%)		Dissolved Oxygen (mg/L)		Turbidity (NTU)			Suspended Solids (mg/L)							
					Value	Average	Value	Average	Value	Average	Value	Average	Value	Average	Value	Average	DA*	Value	Average	DA*					
W1	Sunny	Calm	13:02	Surface	-	-	-	-	-	-	-	-	-	-	-	-	-	-	-	-	-	-			
				Middle	0.5	29.9	30.0	8.0	8.0	30.3	30.3	49.6	49.9	49.8	3.2	3.2	3.2	3.2	4.6	4.5	4.6	4.6	11.9	11.2	11.6
				Bottom	-	-	-	-	-	-	-	-	-	-	-	-	-	-	-	-	-	-	-	-	
W2	Sunny	Calm	12:07	Surface	-	-	-	-	-	-	-	-	-	-	-	-	-	-	-	-	-	-			
				Middle	1.4	27.9	27.9	7.7	7.7	30.0	30.0	51.3	50.8	51.1	3.4	3.4	3.4	3.4	6.1	5.8	6.0	6.0	3.5	3.4	3.5
				Bottom	-	-	-	-	-	-	-	-	-	-	-	-	-	-	-	-	-	-	-	-	
W3	Sunny	Calm	12:08	Surface	1	28.3	28.3	7.6	7.6	25.3	26.9	53.5	52.3	3.6	3.5	3.5	3.5	6.4	6.5	6.5	7.2	4.0	4.0	4.0	
				Middle	-	-	-	-	-	-	-	-	-	-	-	-	-	-	-	-	-	-	-	-	-
				Bottom	3	27.1	27.1	7.4	7.4	31.9	31.9	22.2	20.9	21.6	1.5	1.5	1.5	1.5	8.0	7.7	7.9	7.2	9.3	9.5	9.4
W4	Sunny	Calm	12:30	Surface	1	27.3	27.4	8.1	8.1	30.6	30.5	48.1	49.0	3.2	3.3	3.3	3.1	3.7	3.5	3.6	5.6	7.1	7.3	7.2	
				Middle	3.5	26.8	26.8	8.1	8.1	31.7	31.7	41.1	40.7	40.9	2.8	2.7	2.8	2.8	4.2	4.6	4.4	5.6	10.1	9.7	9.9
				Bottom	6	26.8	26.8	8.0	8.0	32.0	32.0	33.8	33.6	33.7	2.3	2.3	2.3	2.3	9.0	8.5	8.8	5.6	5.6	5.5	
W5	Sunny	Calm	12:41	Surface	1	26.9	26.9	8.1	8.1	31.7	31.7	40.0	40.2	2.7	2.7	2.7	2.8	4.2	4.3	4.3	6.2	10.2	10.0	10.1	
				Middle	4	26.8	26.8	8.0	8.0	31.7	31.7	40.3	41.4	40.9	2.7	2.8	2.8	2.8	6.5	6.5	6.5	6.2	8.2	8.1	8.2
				Bottom	7	26.8	26.8	8.0	8.0	31.7	31.7	42.0	42.5	42.3	2.8	2.8	2.8	2.8	7.7	7.7	7.7	6.2	10.5	10.2	10.4

Mid-Ebb Tide

Location	Depth	Nitrate-Nitrogen,mg		NO3-N/L	Cadmium	Chromium	Copper	Mercury	Nickel	Lead	Silver	Zinc
		Value	average									
W1	Surface	-	-	2.20	-	-	-	-	-	-	-	-
	Middle	2.19 2.20	2.20		0.3 0.4	2.5 2.5	6.2 6.5	0.3 0.3	2.5 2.6	1.3 1.3	0.2 0.2	16.7 17.1
	Bottom	-	-		-	-	-	-	-	-	-	-
W2	Surface	-	-	2.44	-	-	-	-	-	-	-	-
	Middle	2.48 2.40	2.44		0.3 0.3	2.7 2.8	6.4 6.1	0.3 0.3	3.0 3.1	1.2 1.2	<0.2 <0.2	18.9 18.8
	Bottom	-	-		-	-	-	-	-	-	-	-
W3	Surface	2.76 2.69	2.73	2.07	0.1 0.1	2.8 3.0	6.5 6.2	<0.2 <0.2	1.4 1.5	0.9 0.9	<0.2 <0.2	11.8 12.4
	Middle	-	-		-	-	-	-	-	-	-	-
	Bottom	1.39 1.42	1.41		0.2 0.2	1.8 1.9	6.7 6.8	<0.2 <0.2	1.6 1.5	0.7 0.7	0.2 0.2	8.4 8.3
W4	Surface	0.42 0.41	0.42	0.30	0.3 0.3	1.3 1.4	6.5 6.7	<0.2 <0.2	2.8 2.7	1.5 1.5	<0.2 <0.2	21.5 22.3
	Middle	0.22 0.23	0.23		<0.1 <0.1	1.7 1.7	7.3 7.3	0.3 0.3	1.8 1.7	1.4 1.4	<0.2 <0.2	16.3 15.2
	Bottom	0.26 0.27	0.27		0.2 0.2	2.7 2.6	7.9 7.9	0.3 0.3	1.5 1.5	0.8 0.8	<0.2 <0.2	19.9 20.1
W5	Surface	0.18 0.18	0.18	0.15	0.2 0.3	1.2 1.2	7.7 8.2	<0.2 <0.2	1.6 1.6	0.9 0.9	<0.2 <0.2	9.8 9.8
	Middle	0.14 0.14	0.14		0.2 0.2	2.5 2.4	5.5 5.3	<0.2 <0.2	1.8 1.8	1.6 1.5	<0.2 <0.2	12.7 12.9
	Bottom	0.14 0.14	0.14		0.1 0.1	2.1 2.1	7.0 7.2	0.2 0.2	1.3 1.3	1.5 1.6	<0.2 <0.2	19.5 18.5

Mid-Flood Tide

Location	Depth	Nitrate-Nitrogen		Average	Cadmium	Chromium	Copper	Mercury	Nickel	Lead	Silver	Zinc
		Value	average									
W1	Surface	-	-	1.78	-	-	-	-	-	-	-	-
	Middle	1.76 1.80	1.78		0.4 0.4	2.7 2.7	5.9 5.8	<0.2 <0.2	1.4 1.3	0.8 0.8	<0.2 <0.2	19.7 20.9
	Bottom	-	-		-	-	-	-	-	-	-	-
W2	Surface	-	-	1.65	-	-	-	-	-	-	-	-
	Middle	1.65 1.65	1.65		0.3 0.4	1.2 1.2	5.8 5.5	0.2 0.2	2.9 2.9	0.5 0.5	<0.2 <0.2	12.6 12.1
	Bottom	-	-		-	-	-	-	-	-	-	-
W3	Surface	1.64 1.65	1.65	1.66	0.2 0.2	2.7 2.7	5.9 5.8	0.2 0.2	2.8 2.9	1.5 1.5	0.2 0.2	9.6 9.5
	Middle	-	-		-	-	-	-	-	-	-	-
	Bottom	1.58 1.78	1.68		0.4 0.4	2.1 2.1	6.9 7.2	0.2 0.2	1.0 1.0	0.6 0.6	<0.2 <0.2	18.4 18.6
W4	Surface	1.31 1.31	1.31	1.28	0.4 0.4	2.1 2.1	8.1 8.6	<0.2 <0.2	2.4 2.4	1.6 1.5	<0.2 <0.2	19.2 19.4
	Middle	1.27 1.26	1.27		0.4 0.4	2.4 2.4	5.0 4.9	0.2 0.2	2.1 2.1	0.7 0.7	<0.2 <0.2	14.5 13.9
	Bottom	1.27 1.27	1.27		0.4 0.4	2.1 2.0	7.7 7.6	0.2 0.2	1.2 1.2	0.5 0.5	<0.2 <0.2	15.2 15.3
W5	Surface	1.19 1.19	1.19	1.18	0.2 0.2	2.6 2.7	6.2 6.0	<0.2 <0.2	2.3 2.2	1.4 1.4	0.2 0.2	12.2 12.2
	Middle	1.18 1.18	1.18		0.5 0.5	2.7 2.6	5.2 5.2	0.2 0.2	2.7 2.7	1.4 1.4	0.2 0.2	22.7 21.9
	Bottom	1.16 1.16	1.16		0.4 0.4	2.2 2.1	7.0 6.9	<0.2 <0.2	2.6 2.6	0.8 0.9	<0.2 <0.2	23.0 22.8

Appendix D - Action and Limit Levels for Marine Water Quality on 24 October 2012 (Mid-Ebb Tide)

Parameters	Action Level	Limit Level
DO in mg/L (Bottom)	0.01	0.01
SS in mg/L (Bottom)	120% of upstream control station's SS at the same tide of the same day <u>W1: 16.6 and W2: 23.3</u> or <u>20.4</u>	130% of upstream control station's SS at the same tide of the same day <u>W1: 17.9 and W2: 25.2</u> or <u>29.3</u>
Turbidity in NTU	120% of upstream control station's turbidity at the same tide of the same day <u>W1: 7.6 and W2: 9.6</u> or <u>21.9</u>	130% of upstream control station's turbidity at the same tide of the same day <u>W1: 8.2 and W2: 10.4</u> or <u>29.7</u>
Nitrate-Nitrogen in mg/L (depth average)	120% of upstream control station's nitrate-nitrogen (depth average) at the same tide of the same day + 0.9mg/L of anticipated increase due to nitrate injection <u>W1: 5.87 and W2: 7.01</u> or <u>5.9</u>	130% of upstream control station's nitrate-nitrogen (depth average) at the same tide of the same day + 0.9mg/L of anticipated increase due to nitrate injection <u>W1: 6.28 and W2: 7.52</u> or <u>7.1</u>
Heavy metals	120% of upstream control station's level at the same tide of the same day or	130% of upstream control station's level at the same tide of the same day or
Cr	<u>W1: 4.0 and W2: 4.4</u> or <u>24.0</u>	<u>W1: 4.4 and W2: 4.7</u> or <u>40.7</u>
Cd	<u>W1: 0.1 and W2: 0.1</u> or <u>0.8</u>	<u>W1: 0.1 and W2: 0.1</u> or <u>1.5</u>
Cu	<u>W1: 11.6 and W2: 12.1</u> or <u>54.8</u>	<u>W1: 12.6 and W2: 13.1</u> or <u>95.0</u>
Zn	<u>W1: 28.0 and W2: 27.7</u> or <u>120.0</u>	<u>W1: 30.3 and W2: 30.0</u> or <u>150.0</u>
Ag	<u>W1: 0.2 and W2: 0.2</u> or <u>0.5</u>	<u>W1: 0.3 and W2: 0.3</u> or <u>0.8</u>
Hg	<u>W1: 0.2 and W2: 0.2</u> or <u>5.1</u>	<u>W1: 0.3 and W2: 0.3</u> or <u>8.7</u>
Ni	<u>W1: 10.3 and W2: 10.7</u> or <u>36.8</u>	<u>W1: 11.2 and W2: 11.6</u> or <u>71.3</u>
Pb	<u>W1: 0.8 and W2: 0.7</u> or <u>46.0</u>	<u>W1: 0.8 and W2: 0.8</u> or <u>82.6</u>

Note:

- For SS & turbidity non-compliance of the water quality limits occur when monitoring result is higher than the limits.
- All the figures given in the table are used for reference only and the EPD may amend the figures whenever it is considered as necessary
- For stations that only the mid depth sample was taken, the results at mid depth will be treated as SS (Bottom)

Appendix D - Action and Limit Levels for Marine Water Quality on 24 October 2012 (Mid-Flood Tide)

Parameters	Action Level	Limit Level
DO in mg/L (Bottom)	0.01	0.01
SS in mg/L (Bottom)	120% of upstream control station's SS at the same tide of the same day <u>W5: 22.0</u> or <u>20.4</u>	130% of upstream control station's SS at the same tide of the same day <u>W5: 23.8</u> or <u>29.3</u>
Turbidity in NTU	120% of upstream control station's turbidity at the same tide of the same day <u>W5: 8.9</u> or <u>21.9</u>	130% of upstream control station's turbidity at the same tide of the same day <u>W5: 9.6</u> or <u>29.7</u>
Nitrate-Nitrogen in mg/L (depth average)	120% of upstream control station's nitrate-nitrogen (depth average) at the same tide of the same day + 0.9mg/L of anticipated increase due to nitrate injection <u>W5: 2.31</u> or <u>5.9</u>	130% of upstream control station's nitrate-nitrogen (depth average) at the same tide of the same day + 0.9mg/L of anticipated increase due to nitrate injection <u>W5: 2.43</u> or <u>7.1</u>
Heavy metals	120% of upstream control station's level at the same tide of the same day	130% of upstream control station's level at the same tide of the same day
Cr	<u>W5: 3.6</u> or <u>24.0</u>	<u>W5: 3.9</u> or <u>40.7</u>
Cd	<u>W5: 0.1</u> or <u>0.8</u>	<u>W5: 0.1</u> or <u>1.5</u>
Cu	<u>W5: 15.7</u> or <u>54.8</u>	<u>W5: 17.0</u> or <u>95.0</u>
Zn	<u>W5: 31.0</u> or <u>120.0</u>	<u>W5: 33.6</u> or <u>150.0</u>
Ag	<u>W5: 0.2</u> or <u>0.5</u>	<u>W5: 0.3</u> or <u>0.8</u>
Hg	<u>W5: 0.2</u> or <u>5.1</u>	<u>W5: 0.3</u> or <u>8.7</u>
Ni	<u>W5: 11.5</u> or <u>36.8</u>	<u>W5: 12.5</u> or <u>71.3</u>
Pb	<u>W5: 1.1</u> or <u>46.0</u>	<u>W5: 1.2</u> or <u>82.6</u>

Note:

- For SS & turbidity non-compliance of the water quality limits occur when monitoring result is higher than the limits.
- All the figures given in the table are used for reference only and the EPD may amend the figures whenever it is considered as necessary
- For stations that only the mid depth sample was taken, the results at mid depth will be treated as SS (Bottom)

Contract No. KL/2010/02
Kai Tak Development – Kai Tak Approach Channel and Kwun Tong Typhoon Shelter Improvement Works (Phase 1)
Water Quality Monitoring Results on 24 October, 2012 (Mid-Ebb Tide)

Location	Weather Condition	Sea Condition*	Sampling Time	Depth (m)	Temp (°C)		pH		Salinity (ppt)		DO Saturation (%)		Dissolved Oxygen (mg/L)		Turbidity (NTU)			Suspended Solids (mg/L)								
					Value	Average	Value	Average	Value	Average	Value	Average	Value	Average	DA*	Value	Average	DA*	Value	Average	DA*					
W1	Sunny	Calm	08:59	Surface	-	-	-	-	-	-	-	-	-	-	-	-	-	-	-	-	-	-				
				Middle	0.6	26.9	26.9	7.6	7.7	10.9	11.0	85.3	82.0	6.2	6.1	6.1	6.3	6.3	6.3	13.6	14.0	13.8	13.8			
				Bottom	-	-	-	-	-	-	-	-	-	-	-	-	-	-	-	-	-	-	-	-		
W2	Sunny	Calm	08:03	Surface	-	-	-	-	-	-	-	-	-	-	-	-	-	-	-	-	-	-	-			
				Middle	1.4	27.2	27.2	7.9	8.0	31.7	31.6	22.2	21.8	1.9	1.9	1.9	8.0	7.9	8.0	19.6	19.2	19.4	19.4			
				Bottom	-	-	-	-	-	-	-	-	-	-	-	-	-	-	-	-	-	-	-	-	-	
W3	Sunny	Calm	08:06	Surface	1	27.4	27.4	7.9	7.9	30.6	30.5	22.2	21.3	21.8	1.9	1.8	1.9	1.9	5.1	5.6	5.4	6.0	8.1	8.2	8.2	
				Middle	-	-	-	-	-	-	-	-	-	-	-	-	-	-	-	-	-	-	-	-	-	-
				Bottom	3	27.1	27.1	7.7	7.7	32.2	32.2	18.1	18.0	1.6	1.6	1.6	1.6	6.6	6.3	6.5	6.6	6.3	6.5	9.6	9.4	9.5
W4	Sunny	Calm	08:30	Surface	1	26.9	26.9	8.3	8.3	28.1	28.8	85.1	84.9	85.0	6.2	6.2	6.2	5.9	3.4	3.3	3.4	3.5	16.0	15.7	15.9	
				Middle	3.5	26.9	26.9	8.3	8.3	32.0	32.1	78.0	75.5	76.8	5.7	5.5	5.6	5.9	3.5	3.4	3.5	3.5	11.7	11.3	11.5	
				Bottom	6	26.8	26.8	8.3	8.3	32.3	32.4	74.4	72.4	73.4	5.4	5.3	5.4	5.4	3.6	3.7	3.7	3.7	8.2	8.2	8.2	
W5	Sunny	Calm	08:40	Surface	1	26.9	27.0	8.3	8.3	30.8	30.6	77.2	75.0	76.1	5.6	5.5	5.6	5.6	3.6	3.3	3.5	4.3	8.9	9.0	9.0	
				Middle	4	26.9	26.8	8.3	8.3	32.2	32.2	75.2	76.8	76.0	5.5	5.6	5.6	5.6	3.5	3.6	3.6	3.6	16.5	16.4	16.5	
				Bottom	7	26.7	26.7	8.3	8.3	32.5	32.5	74.3	75.9	75.1	5.4	5.5	5.5	5.5	5.8	6.0	6.0	6.0	10.6	10.7	10.7	

Contract No. KL/2010/02
Kai Tak Development – Kai Tak Approach Channel and Kwun Tong Typhoon Shelter Improvement Works (Phase 1)
Water Quality Monitoring Results on 24 October, 2012 (Mid-Flood Tide)

Location	Weather Condition	Sea Condition*	Sampling Time	Depth (m)	Temp (°C)		pH		Salinity (ppt)		DO Saturation (%)		Dissolved Oxygen (mg/L)		Turbidity (NTU)			Suspended Solids (mg/L)								
					Value	Average	Value	Average	Value	Average	Value	Average	Value	Average	DA*	Value	Average	DA*	Value	Average	DA*					
W1	Sunny	Calm	15:59	Surface	-	-	-	-	-	-	-	-	-	-	-	-	-	-	-	-	-	-	-			
				Middle	0.4	29.3	29.3	7.5	7.6	12.9	13.0	85.3	83.5	6.2	6.1	6.2	6.2	4.3	3.6	4.0	4.0	8.1	7.7	7.9		
				Bottom	-	-	-	-	-	-	-	-	-	-	-	-	-	-	-	-	-	-	-	-	-	
W2	Sunny	Calm	14:38	Surface	-	-	-	-	-	-	-	-	-	-	-	-	-	-	-	-	-	-	-	-		
				Middle	1.3	29.3	28.6	7.5	7.6	11.4	11.8	18.4	18.3	1.3	1.3	1.3	1.3	4.8	4.8	4.8	4.8	6.8	6.7	6.8		
				Bottom	-	-	-	-	-	-	-	-	-	-	-	-	-	-	-	-	-	-	-	-	-	-
W3	Sunny	Calm	14:42	Surface	1	29.6	29.6	7.5	7.5	12.4	12.4	39.3	45.8	42.6	2.9	3.1	3.1	3.1	5.5	5.6	5.6	6.7	6.1	6.0	6.1	
				Middle	-	-	-	-	-	-	-	-	-	-	-	-	-	-	-	-	-	-	-	-	-	-
				Bottom	3	27.1	27.1	7.6	7.6	32.2	32.2	22.7	19.7	21.2	1.7	1.4	1.6	1.6	7.8	7.8	7.8	6.7	12.1	12.2	12.2	9.2
W4	Sunny	Calm	15:04	Surface	1	27.0	26.9	8.4	8.4	31.8	31.9	90.0	88.7	89.4	6.5	6.5	6.5	6.4	5.1	5.1	5.1	5.6	13.6	13.1	13.4	
				Middle	3.5	26.9	26.9	8.4	8.4	32.2	32.2	84.6	85.6	85.1	6.2	6.2	6.2	6.4	5.7	5.8	5.8	5.6	11.2	11.2	11.2	
				Bottom	6	26.8	26.8	8.4	8.4	32.3	32.3	70.6	68.2	69.4	5.1	5.0	5.1	5.1	5.8	6.2	6.0	5.6	15.8	15.3	15.6	
W5	Sunny	Calm	15:18	Surface	1	26.9	26.8	8.4	8.4	32.4	31.8	95.9	85.4	90.7	7.0	6.6	6.6	6.6	6.4	6.7	6.7	7.4	17.6	17.5	17.6	
				Middle	4	26.7	26.7	8.4	8.4	32.5	31.9	90.2	89.3	89.8	6.6	6.6	6.6	6.6	6.4	6.4	6.4	6.4	16.1	16.3	16.2	
				Bottom	7	26.7	26.7	8.4	8.4	32.6	32.6	73.0	72.1	72.6	5.3	5.3	5.3	5.3	9.5	8.4	9.0	7.4	18.3	18.3	18.3	

Mid-Ebb Tide

Location	Depth	Nitrate-Nitrogen,mg NO3-N/L		Average	Cadmium µg/L	Chromium µg/L	Copper µg/L	Mercury µg/L	Nickel µg/L	Lead µg/L	Silver µg/L	Zinc µg/L	
		Value	average										
W1	Surface	-	-	4.14	-	-	-	-	-	-	-	-	
	Middle	4.14 4.14	4.14		<0.1 <0.1	3.4 3.3	9.7 9.7	<0.2 <0.2	8.6 8.6	0.7 0.6	<0.2 <0.2	23.3 23.3	
	Bottom	-	-		-	-	-	-	-	-	-	-	-
W2	Surface	-	-	5.10	-	-	-	-	-	-	-	-	
	Middle	5.10 5.09	5.10		<0.1 <0.1	3.7 3.6	10.0 10.1	<0.2 <0.2	8.9 9.0	0.6 0.6	<0.2 <0.2	23.0 23.1	
	Bottom	-	-		-	-	-	-	-	-	-	-	-
W3	Surface	4.47 4.46	4.47	4.62	<0.1 <0.1	3.8 3.7	13.0 13.0	<0.2 <0.2	9.5 9.4	0.5 0.4	<0.2 <0.2	27.7 27.7	
	Middle	-	-		-	-	-	-	-	-	-	-	-
	Bottom	4.76 4.78	4.77		<0.1 <0.1	3.9 3.9	10.1 10.0	<0.2 <0.2	9.3 9.3	0.6 0.7	<0.2 <0.2	26.3 26.5	
W4	Surface	1.10 1.10	1.10	1.14	<0.1 <0.1	3.4 3.3	9.4 9.5	<0.2 <0.2	9.6 9.5	0.5 0.5	<0.2 <0.2	27.3 27.8	
	Middle	1.17 1.16	1.17		<0.1 <0.1	3.2 3.1	9.8 9.7	<0.2 <0.2	8.5 8.6	0.5 0.6	<0.2 <0.2	24.5 24.2	
	Bottom	1.17 1.15	1.16		<0.1 <0.1	3.5 3.5	9.7 9.7	<0.2 <0.2	9.0 8.9	0.6 0.5	<0.2 <0.2	25.6 25.6	
W5	Surface	1.10 1.09	1.10	2.95	<0.1 <0.1	3.1 3.0	9.9 9.8	<0.2 <0.2	8.8 8.8	0.5 0.5	<0.2 <0.2	30.8 30.7	
	Middle	1.18 1.17	1.18		<0.1 <0.1	2.8 2.8	10.1 10.0	<0.2 <0.2	9.0 9.1	0.4 0.5	<0.2 <0.2	24.1 24.0	
	Bottom	6.60 6.58	6.59		<0.1 <0.1	3.1 3.2	10.2 10.2	<0.2 <0.2	9.1 9.0	0.5 0.4	<0.2 <0.2	24.7 24.2	

Mid-Flood Tide

Location	Depth	Nitrate-Nitrogen		Average	Cadmium µg/L	Chromium µg/L	Copper µg/L	Mercury µg/L	Nickel µg/L	Lead µg/L	Silver µg/L	Zinc µg/L	
		Value	average										
W1	Surface	-	-	1.58	-	-	-	-	-	-	-	-	
	Middle	1.56 1.60	1.58		<0.1 <0.1	2.2 2.3	9.6 9.7	<0.2 <0.2	7.3 7.2	<0.2 <0.2	<0.2 <0.2	25.1 25.3	
	Bottom	-	-		-	-	-	-	-	-	-	-	-
W2	Surface	-	-	1.97	-	-	-	-	-	-	-	-	
	Middle	1.96 1.98	1.97		<0.1 <0.1	2.3 2.4	9.1 9.1	<0.2 <0.2	7.5 7.4	0.4 0.5	<0.2 <0.2	29.8 29.7	
	Bottom	-	-		-	-	-	-	-	-	-	-	-
W3	Surface	1.34 1.32	1.33	1.31	<0.1 <0.1	2.7 2.6	7.7 7.8	<0.2 <0.2	7.9 7.9	0.4 0.4	<0.2 <0.2	27.2 27.6	
	Middle	-	-		-	-	-	-	-	-	-	-	-
	Bottom	1.30 1.29	1.30		<0.1 <0.1	3.0 3.1	10.4 10.2	<0.2 <0.2	10.2 10.0	1.0 1.0	<0.2 <0.2	21.6 21.8	
W4	Surface	1.39 1.40	1.40	1.29	<0.1 <0.1	3.2 3.2	11.2 11.0	<0.2 <0.2	9.8 9.9	0.6 0.7	<0.2 <0.2	26.9 26.5	
	Middle	1.21 1.22	1.22		<0.1 <0.1	2.9 3.0	11.7 11.6	<0.2 <0.2	9.2 9.1	0.3 0.4	<0.2 <0.2	20.9 20.9	
	Bottom	1.25 1.26	1.26		<0.1 <0.1	3.5 3.6	13.7 13.5	<0.2 <0.2	12.0 11.8	1.3 1.2	<0.2 <0.2	43.6 43.1	
W5	Surface	1.21 1.21	1.21	1.18	<0.1 <0.1	3.0 3.1	13.1 13.0	<0.2 <0.2	10.1 10.0	0.8 0.8	<0.2 <0.2	33.2 33.6	
	Middle	1.13 1.12	1.13		<0.1 <0.1	3.2 3.0	13.7 13.7	<0.2 <0.2	9.6 9.7	0.5 0.4	<0.2 <0.2	23.4 23.5	
	Bottom	1.19 1.20	1.20		<0.1 <0.1	2.8 2.9	12.5 12.6	<0.2 <0.2	9.2 9.1	1.4 1.5	<0.2 <0.2	20.7 20.6	

Appendix D - Action and Limit Levels for Marine Water Quality on 26 October 2012 (Mid-Ebb Tide)

Parameters	Action Level	Limit Level
DO in mg/L (Bottom)	0.01	0.01
SS in mg/L (Bottom)	120% of upstream control station's SS at the same tide of the same day <u>W1: 23.5 and W2: 17.9</u> or <u>20.4</u>	130% of upstream control station's SS at the same tide of the same day <u>W1: 25.5 and W2: 19.4</u> or <u>29.3</u>
Turbidity in NTU	120% of upstream control station's turbidity at the same tide of the same day <u>W1: 9.0 and W2: 7.1</u> or <u>21.9</u>	130% of upstream control station's turbidity at the same tide of the same day <u>W1: 9.8 and W2: 7.7</u> or <u>29.7</u>
Nitrate-Nitrogen in mg/L (depth average)	120% of upstream control station's nitrate-nitrogen (depth average) at the same tide of the same day + 0.9mg/L of anticipated increase due to nitrate injection <u>W1: 4.20 and W2: 2.17</u> or <u>5.9</u>	130% of upstream control station's nitrate-nitrogen (depth average) at the same tide of the same day + 0.9mg/L of anticipated increase due to nitrate injection <u>W1: 4.48 and W2: 2.28</u> or <u>7.1</u>
Heavy metals	120% of upstream control station's level at the same tide of the same day or	130% of upstream control station's level at the same tide of the same day or
Cr	<u>W1: 3.5 and W2: 3.1 or 24.0</u>	<u>W1: 3.8 and W2: 3.3 or 40.7</u>
Cd	<u>W1: 0.1 and W2: 0.1 or 0.8</u>	<u>W1: 0.1 and W2: 0.1 or 1.5</u>
Cu	<u>W1: 11.5 and W2: 11.0 or 54.8</u>	<u>W1: 12.5 and W2: 11.9 or 95.0</u>
Zn	<u>W1: 23.2 and W2: 23.0 or 120.0</u>	<u>W1: 25.2 and W2: 24.9 or 150.0</u>
Ag	<u>W1: 0.2 and W2: 0.2 or 0.5</u>	<u>W1: 0.3 and W2: 0.3 or 0.8</u>
Hg	<u>W1: 0.2 and W2: 0.2 or 5.1</u>	<u>W1: 0.3 and W2: 0.3 or 8.7</u>
Ni	<u>W1: 11.5 and W2: 11.0 or 36.8</u>	<u>W1: 12.5 and W2: 11.9 or 71.3</u>
Pb	<u>W1: 0.4 and W2: 0.4 or 46.0</u>	<u>W1: 0.4 and W2: 0.4 or 82.6</u>

Note:

- For SS & turbidity non-compliance of the water quality limits occur when monitoring result is higher than the limits.
- All the figures given in the table are used for reference only and the EPD may amend the figures whenever it is considered as necessary
- For stations that only the mid depth sample was taken, the results at mid depth will be treated as SS (Bottom)

Appendix D - Action and Limit Levels for Marine Water Quality on 26 October 2012 (Mid-Flood Tide)

Parameters	Action Level	Limit Level
DO in mg/L (Bottom)	0.01	0.01
SS in mg/L (Bottom)	120% of upstream control station's SS at the same tide of the same day <u>W5: 18.0</u> or <u>20.4</u>	130% of upstream control station's SS at the same tide of the same day <u>W5: 19.5</u> or <u>29.3</u>
Turbidity in NTU	120% of upstream control station's turbidity at the same tide of the same day <u>W5: 8.3</u> or <u>21.9</u>	130% of upstream control station's turbidity at the same tide of the same day <u>W5: 9.0</u> or <u>29.7</u>
Nitrate-Nitrogen in mg/L (depth average)	120% of upstream control station's nitrate-nitrogen (depth average) at the same tide of the same day + 0.9mg/L of anticipated increase due to nitrate injection <u>W5: 4.90</u> or <u>5.9</u>	130% of upstream control station's nitrate-nitrogen (depth average) at the same tide of the same day + 0.9mg/L of anticipated increase due to nitrate injection <u>W5: 5.23</u> or <u>7.1</u>
Heavy metals	120% of upstream control station's level at the same tide of the same day	130% of upstream control station's level at the same tide of the same day
Cr	<u>W5: 3.7</u> or <u>24.0</u>	<u>W5: 4.0</u> or <u>40.7</u>
Cd	<u>W5: 0.1</u> or <u>0.8</u>	<u>W5: 0.1</u> or <u>1.5</u>
Cu	<u>W5: 12.6</u> or <u>54.8</u>	<u>W5: 13.6</u> or <u>95.0</u>
Zn	<u>W5: 31.3</u> or <u>120.0</u>	<u>W5: 33.9</u> or <u>150.0</u>
Ag	<u>W5: 0.2</u> or <u>0.5</u>	<u>W5: 0.3</u> or <u>0.8</u>
Hg	<u>W5: 0.2</u> or <u>5.1</u>	<u>W5: 0.3</u> or <u>8.7</u>
Ni	<u>W5: 12.5</u> or <u>36.8</u>	<u>W5: 13.6</u> or <u>71.3</u>
Pb	<u>W5: 0.8</u> or <u>46.0</u>	<u>W5: 0.9</u> or <u>82.6</u>

Note:

- For SS & turbidity non-compliance of the water quality limits occur when monitoring result is higher than the limits.
- All the figures given in the table are used for reference only and the EPD may amend the figures whenever it is considered as necessary
- For stations that only the mid depth sample was taken, the results at mid depth will be treated as SS (Bottom)

Contract No. KL/2010/02
Kai Tak Development – Kai Tak Approach Channel and Kwun Tong Typhoon Shelter Improvement Works (Phase 1)
Water Quality Monitoring Results on 26 October, 2012 (Mid-Ebb Tide)

Location	Weather Condition	Sea Condition*	Sampling Time	Depth (m)	Temp (°C)		pH		Salinity (ppt)		DO Saturation (%)		Dissolved Oxygen (mg/L)			Turbidity (NTU)			Suspended Solids (mg/L)					
					Value	Average	Value	Average	Value	Average	Value	Average	Value	Average	DA*	Value	Average	DA*	Value	Average	DA*			
W1	Fine	Calm	11:22	Surface	-	-	-	-	-	-	-	-	-	-	-	-	-	-	-	-	-	-		
				Middle	0.6	27.4	27.4	7.6	7.6	24.9	24.9	81.7	81.7	6.0	6.0	6.0	6.0	6.0	7.5	7.5	7.5	19.6	19.6	19.6
				Bottom	-	-	-	-	-	-	-	-	-	-	-	-	-	-	-	-	-	-	-	-
W2	Fine	Calm	10:08	Surface	-	-	-	-	-	-	-	-	-	-	-	-	-	-	-	-	-	-		
				Middle	1.3	27.6	27.6	7.7	7.7	26.9	26.9	41.8	41.3	3.0	3.0	3.0	3.0	3.0	5.8	6.0	5.9	15.0	14.8	14.9
				Bottom	-	-	-	-	-	-	-	-	-	-	-	-	-	-	-	-	-	-	-	-
W3	Fine	Calm	10:12	Surface	1	27.6	27.6	7.6	7.6	26.4	25.2	45.3	47.9	46.6	3.3	3.4	3.4	3.4	5.4	5.4	5.4	12.6	12.4	12.5
				Middle	-	-	-	-	-	-	-	-	-	-	-	-	-	-	-	-	-	-	-	-
				Bottom	3	26.9	26.9	7.4	7.4	31.9	31.9	19.6	19.5	1.7	1.7	1.7	1.7	1.7	1.7	7.6	7.5	7.6	8.6	8.8
W4	Fine	Calm	10:35	Surface	1	26.7	26.8	8.0	8.0	27.5	27.7	64.8	63.1	64.0	4.7	4.6	4.7	4.7	2.4	2.3	2.4	13.0	12.9	13.0
				Middle	3.5	26.7	26.7	8.0	8.1	31.5	31.5	48.7	47.0	47.9	3.5	3.4	3.5	3.5	3.5	3.4	3.5	13.5	13.6	13.6
				Bottom	6	26.6	26.6	8.1	8.1	32.1	32.1	42.2	42.6	42.4	3.1	3.1	3.1	3.1	6.3	6.8	6.6	7.6	7.8	7.7
W5	Fine	Calm	10:44	Surface	1	26.6	26.5	8.1	8.1	31.0	31.0	64.7	65.6	65.2	4.7	4.8	4.8	4.8	3.8	3.9	3.9	14.4	14.3	14.4
				Middle	3.5	26.4	26.4	8.1	8.1	32.0	32.1	51.2	49.0	50.1	3.7	3.6	3.7	3.7	6.2	6.8	6.5	16.1	16.5	16.3
				Bottom	6	26.4	26.4	8.2	8.2	32.3	32.3	51.4	50.9	51.2	3.7	3.7	3.7	3.7	6.1	5.9	6.0	15.0	14.9	15.0

Contract No. KL/2010/02
Kai Tak Development – Kai Tak Approach Channel and Kwun Tong Typhoon Shelter Improvement Works (Phase 1)
Water Quality Monitoring Results on 26 October, 2012 (Mid-Flood Tide)

Location	Weather Condition	Sea Condition*	Sampling Time	Depth (m)	Temp (°C)		pH		Salinity (ppt)		DO Saturation (%)		Dissolved Oxygen (mg/L)			Turbidity (NTU)			Suspended Solids (mg/L)					
					Value	Average	Value	Average	Value	Average	Value	Average	Value	Average	DA*	Value	Average	DA*	Value	Average	DA*			
W1	Fine	Calm	16:59	Surface	-	-	-	-	-	-	-	-	-	-	-	-	-	-	-	-	-	-		
				Middle	0.7	26.5	26.5	7.3	7.3	29.9	29.9	81.7	81.3	5.9	5.9	5.9	5.9	5.9	5.7	6.1	5.9	6.8	7.0	6.9
				Bottom	-	-	-	-	-	-	-	-	-	-	-	-	-	-	-	-	-	-	-	-
W2	Fine	Calm	16:04	Surface	-	-	-	-	-	-	-	-	-	-	-	-	-	-	-	-	-	-		
				Middle	1.3	27.0	27.1	7.4	7.5	30.9	30.9	22.0	22.2	1.9	1.9	1.9	1.9	1.9	7.3	7.7	7.5	13.4	13.2	13.3
				Bottom	-	-	-	-	-	-	-	-	-	-	-	-	-	-	-	-	-	-	-	-
W3	Fine	Calm	16:08	Surface	1	27.9	27.9	7.6	7.6	25.8	25.5	23.9	24.0	2.0	2.0	2.0	2.0	2.0	6.5	6.7	6.6	9.2	9.3	9.3
				Middle	-	-	-	-	-	-	-	-	-	-	-	-	-	-	-	-	-	-	-	-
				Bottom	3	26.8	26.8	7.4	7.4	31.8	31.8	18.0	17.7	17.7	1.6	1.6	1.6	1.6	1.6	10.0	8.4	9.2	6.5	6.7
W4	Fine	Calm	16:27	Surface	1	26.6	26.6	8.0	8.0	30.6	30.8	63.6	64.2	63.9	4.6	4.7	4.7	4.7	3.5	3.7	3.6	13.1	13.0	13.1
				Middle	3.5	26.6	26.6	8.1	8.1	31.6	31.7	60.8	60.0	60.4	4.4	4.4	4.4	4.4	5.2	5.3	5.3	16.5	16.8	16.7
				Bottom	6	26.5	26.5	8.1	8.1	31.7	31.7	44.6	45.7	45.2	3.2	3.3	3.3	3.3	5.4	5.6	5.5	10.3	10.1	10.2
W5	Fine	Calm	16:36	Surface	1	26.7	26.6	8.1	8.1	29.9	30.3	61.8	61.4	61.6	4.5	4.5	4.5	4.5	4.8	4.9	4.9	10.7	10.9	10.8
				Middle	3.5	26.5	26.5	8.1	8.1	31.6	31.6	54.9	53.9	54.4	4.0	3.9	4.0	4.0	6.2	6.4	6.3	13.4	13.2	13.3
				Bottom	6	26.5	26.5	8.1	8.1	31.9	31.9	50.3	48.1	49.2	3.7	3.5	3.6	3.6	9.5	9.6	9.6	15.0	14.9	15.0

Mid-Ebb Tide

Location	Depth	Nitrate-Nitrogen,mg		NO3-N/L Average	Cadmium µg/L	Chromium µg/L	Copper µg/L	Mercury µg/L	Nickel µg/L	Lead µg/L	Silver µg/L	Zinc µg/L
		Value	average									
W1	Surface	-	-	2.75	-	-	-	-	-	-	-	-
	Middle	2.69 2.81	2.75		<0.1 <0.1	2.9 3.0	9.7 9.5	0.2 <0.2	9.7 9.5	0.3 0.3	<0.2 <0.2	19.3 19.4
	Bottom	-	-		-	-	-	-	-	-	-	-
W2	Surface	-	-	1.06	-	-	-	-	-	-	-	-
	Middle	1.06 1.06	1.06		<0.1 <0.1	2.6 2.5	9.2 9.1	<0.2 <0.2	9.2 9.1	0.3 0.3	<0.2 <0.2	19.1 19.2
	Bottom	-	-		-	-	-	-	-	-	-	-
W3	Surface	1.51 1.51	1.51	1.36	<0.1 <0.1	2.4 2.4	7.3 7.5	<0.2 <0.2	7.3 7.5	0.4 0.3	<0.2 <0.2	23.3 23.4
	Middle	-	-		-	-	-	-	-	-	-	-
	Bottom	1.13 1.29	1.21		<0.1 <0.1	2.6 2.6	8.8 8.7	<0.2 <0.2	8.8 8.7	0.3 0.3	<0.2 <0.2	19.4 19.6
W4	Surface	0.78 0.75	0.77	1.30	<0.1 <0.1	2.5 2.4	8.1 8.1	<0.2 <0.2	8.1 8.0	0.2 0.2	<0.2 <0.2	22.0 21.8
	Middle	1.59 1.51	1.55		<0.1 <0.1	2.5 2.5	9.0 9.2	<0.2 <0.2	9.0 9.2	0.3 0.4	<0.2 <0.2	20.0 20.0
	Bottom	1.58 1.59	1.59		<0.1 <0.1	2.9 2.8	9.3 9.1	<0.2 <0.2	9.3 9.2	0.3 0.3	<0.2 <0.2	19.7 19.6
W5	Surface	0.39 0.39	0.39	0.37	<0.1 <0.1	2.9 2.9	9.0 9.0	<0.2 <0.2	9.0 9.0	0.3 0.3	<0.2 <0.2	22.3 22.1
	Middle	0.36 0.36	0.36		<0.1 <0.1	1.9 2.0	9.2 9.0	<0.2 <0.2	9.4 9.5	<0.2 <0.2	<0.2 <0.2	23.7 23.7
	Bottom	0.37 0.36	0.37		<0.1 <0.1	2.1 2.2	10.6 10.4	<0.2 <0.2	10.8 10.7	<0.2 <0.2	<0.2 <0.2	20.7 20.6

Mid-Flood Tide

Location	Depth	Nitrate-Nitrogen		Average	Cadmium µg/L	Chromium µg/L	Copper µg/L	Mercury µg/L	Nickel µg/L	Lead µg/L	Silver µg/L	Zinc µg/L
		Value	average									
W1	Surface	-	-	4.05	-	-	-	-	-	-	-	-
	Middle	4.02 4.08	4.05		<0.1 <0.1	1.7 1.6	5.5 5.4	<0.2 <0.2	5.5 5.4	0.3 0.4	<0.2 <0.2	24.7 24.2
	Bottom	-	-		-	-	-	-	-	-	-	-
W2	Surface	-	-	4.00	-	-	-	-	-	-	-	-
	Middle	4.11 3.88	4.00		<0.1 <0.1	2.0 2.0	5.8 5.8	<0.2 <0.2	5.8 5.8	0.2 0.3	<0.2 <0.2	21.6 21.7
	Bottom	-	-		-	-	-	-	-	-	-	-
W3	Surface	4.26 4.07	4.17	4.05	<0.1 <0.1	1.4 1.5	5.6 5.7	<0.2 <0.2	5.6 5.7	0.2 0.2	<0.2 <0.2	30.1 30.0
	Middle	-	-		-	-	-	-	-	-	-	-
	Bottom	3.96 3.91	3.94		<0.1 <0.1	1.8 1.9	6.3 6.1	<0.2 <0.2	6.3 6.4	<0.2 <0.2	<0.2 <0.2	25.6 25.2
W4	Surface	2.46 2.34	2.40	2.16	<0.1 <0.1	2.2 2.1	7.2 7.5	<0.2 <0.2	7.2 7.1	0.3 0.3	<0.2 <0.2	28.8 28.6
	Middle	1.89 1.81	1.85		<0.1 <0.1	2.3 2.3	7.9 8.0	<0.2 <0.2	7.9 7.9	0.2 0.3	<0.2 <0.2	20.7 20.7
	Bottom	2.22 2.23	2.23		<0.1 <0.1	2.9 2.8	8.5 8.2	<0.2 <0.2	8.5 8.4	0.4 0.4	<0.2 <0.2	24.6 24.3
W5	Surface	3.77 3.77	3.77	3.33	<0.1 <0.1	2.5 2.4	8.7 8.8	<0.2 <0.2	8.7 8.6	0.5 0.4	<0.2 <0.2	22.8 22.6
	Middle	2.56 2.58	2.57		<0.1 <0.1	2.7 2.6	8.6 8.5	<0.2 <0.2	8.6 8.5	0.5 0.5	<0.2 <0.2	24.8 24.7
	Bottom	3.65 3.65	3.65		<0.1 <0.1	4.2 4.1	14.2 14.0	<0.2 <0.2	14.2 14.0	1.2 1.1	<0.2 <0.2	30.9 30.7

Appendix D - Action and Limit Levels for Marine Water Quality on 29 October 2012 (Mid-Ebb Tide)

Parameters	Action Level	Limit Level
DO in mg/L (Bottom)	0.01	0.01
SS in mg/L (Bottom)	120% of upstream control station's SS at the same tide of the same day <u>W1: 17.4 and W2: 12.8</u> or <u>20.4</u>	130% of upstream control station's SS at the same tide of the same day <u>W1: 18.9 and W2: 13.9</u> or <u>29.3</u>
Turbidity in NTU	120% of upstream control station's turbidity at the same tide of the same day <u>W1: 8.6 and W2: 10.4</u> or <u>21.9</u>	130% of upstream control station's turbidity at the same tide of the same day <u>W1: 9.4 and W2: 11.3</u> or <u>29.7</u>
Nitrate-Nitrogen in mg/L (depth average)	120% of upstream control station's nitrate-nitrogen (depth average) at the same tide of the same day + 0.9mg/L of anticipated increase due to nitrate injection <u>W1: 4.30 and W2: 5.36</u> or <u>5.9</u>	130% of upstream control station's nitrate-nitrogen (depth average) at the same tide of the same day + 0.9mg/L of anticipated increase due to nitrate injection <u>W1: 4.58 and W2: 5.74</u> or <u>7.1</u>
Heavy metals	120% of upstream control station's level at the same tide of the same day or	130% of upstream control station's level at the same tide of the same day or
Cr	<u>W1: 3.1 and W2: 2.9 or 24.0</u>	<u>W1: 3.3 and W2: 3.1 or 40.7</u>
Cd	<u>W1: 0.4 and W2: 0.5 or 0.8</u>	<u>W1: 0.4 and W2: 0.5 or 1.5</u>
Cu	<u>W1: 8.3 and W2: 8.3 or 54.8</u>	<u>W1: 9.0 and W2: 9.0 or 95.0</u>
Zn	<u>W1: 22.0 and W2: 20.4 or 120.0</u>	<u>W1: 23.8 and W2: 22.1 or 150.0</u>
Ag	<u>W1: 0.2 and W2: 0.2 or 0.5</u>	<u>W1: 0.3 and W2: 0.3 or 0.8</u>
Hg	<u>W1: 0.4 and W2: 0.4 or 5.1</u>	<u>W1: 0.4 and W2: 0.4 or 8.7</u>
Ni	<u>W1: 3.5 and W2: 3.4 or 36.8</u>	<u>W1: 3.8 and W2: 3.6 or 71.3</u>
Pb	<u>W1: 1.3 and W2: 1.4 or 46.0</u>	<u>W1: 1.4 and W2: 1.6 or 82.6</u>

Note:

- For SS & turbidity non-compliance of the water quality limits occur when monitoring result is higher than the limits.
- All the figures given in the table are used for reference only and the EPD may amend the figures whenever it is considered as necessary
- For stations that only the mid depth sample was taken, the results at mid depth will be treated as SS (Bottom)

Appendix D - Action and Limit Levels for Marine Water Quality on 29 October 2012 (Mid-Flood Tide)

Parameters	Action Level	Limit Level
DO in mg/L (Bottom)	0.01	0.01
SS in mg/L (Bottom)	120% of upstream control station's SS at the same tide of the same day <u>W5: 18.2</u> or <u>20.4</u>	130% of upstream control station's SS at the same tide of the same day <u>W5: 19.8</u> or <u>29.3</u>
Turbidity in NTU	120% of upstream control station's turbidity at the same tide of the same day <u>W5: 7.8</u> or <u>21.9</u>	130% of upstream control station's turbidity at the same tide of the same day <u>W5: 8.5</u> or <u>29.7</u>
Nitrate-Nitrogen in mg/L (depth average)	120% of upstream control station's nitrate-nitrogen (depth average) at the same tide of the same day + 0.9mg/L of anticipated increase due to nitrate injection <u>W5: 2.42</u> or <u>5.9</u>	130% of upstream control station's nitrate-nitrogen (depth average) at the same tide of the same day + 0.9mg/L of anticipated increase due to nitrate injection <u>W5: 2.55</u> or <u>7.1</u>
Heavy metals	120% of upstream control station's level at the same tide of the same day	130% of upstream control station's level at the same tide of the same day
Cr	<u>W5: 2.5</u> or <u>24.0</u>	<u>W5: 2.7</u> or <u>40.7</u>
Cd	<u>W5: 0.5</u> or <u>0.8</u>	<u>W5: 0.5</u> or <u>1.5</u>
Cu	<u>W5: 8.0</u> or <u>54.8</u>	<u>W5: 8.6</u> or <u>95.0</u>
Zn	<u>W5: 24.4</u> or <u>120.0</u>	<u>W5: 26.4</u> or <u>150.0</u>
Ag	<u>W5: 0.2</u> or <u>0.5</u>	<u>W5: 0.3</u> or <u>0.8</u>
Hg	<u>W5: 0.3</u> or <u>5.1</u>	<u>W5: 0.3</u> or <u>8.7</u>
Ni	<u>W5: 2.2</u> or <u>36.8</u>	<u>W5: 2.4</u> or <u>71.3</u>
Pb	<u>W5: 1.5</u> or <u>46.0</u>	<u>W5: 1.6</u> or <u>82.6</u>

Note:

- For SS & turbidity non-compliance of the water quality limits occur when monitoring result is higher than the limits.
- All the figures given in the table are used for reference only and the EPD may amend the figures whenever it is considered as necessary
- For stations that only the mid depth sample was taken, the results at mid depth will be treated as SS (Bottom)

Contract No. KL/2010/02
Kai Tak Development – Kai Tak Approach Channel and Kwun Tong Typhoon Shelter Improvement Works (Phase 1)
Water Quality Monitoring Results on 29 October, 2012 (Mid-Ebb Tide)

Location	Weather Condition	Sea Condition*	Sampling Time	Depth (m)	Temp (°C)		pH		Salinity (ppt)		DO Saturation (%)		Dissolved Oxygen (mg/L)			Turbidity (NTU)			Suspended Solids (mg/L)					
					Value	Average	Value	Average	Value	Average	Value	Average	Value	Average	DA*	Value	Average	DA*	Value	Average	DA*			
W1	Cloudy	Calm	12:27	Surface	-	-	-	-	-	-	-	-	-	-	-	-	-	-	-	-	-	-		
				Middle	0.7	26.2	26.2	7.2	7.2	30.5	30.5	53.4	51.1	4.1	4.2	4.2	4.2	7.1	7.2	7.2	14.5	14.4	14.5	
				Bottom	-	-	-	-	-	-	-	-	-	-	-	-	-	-	-	-	-	-	-	-
W2	Cloudy	Calm	11:38	Surface	-	-	-	-	-	-	-	-	-	-	-	-	-	-	-	-	-	-		
				Middle	1.4	27.2	27.2	7.6	7.6	30.9	30.9	18.2	18.3	1.6	1.6	1.6	1.6	8.5	8.9	8.7	10.7	10.6	10.7	
				Bottom	-	-	-	-	-	-	-	-	-	-	-	-	-	-	-	-	-	-	-	-
W3	Cloudy	Calm	11:44	Surface	1	28.0	27.9	7.6	7.6	17.2	13.8	18.6	18.4	18.5	1.6	1.6	1.6	7.2	7.3	7.3	5.8	5.7	5.8	
				Middle	-	-	-	-	-	-	-	-	-	-	-	-	-	-	-	-	-	-	-	-
				Bottom	3	27.0	26.8	7.5	7.6	31.7	31.9	18.8	18.8	1.6	1.6	1.6	1.6	8.6	8.4	8.5	10.4	10.7	10.6	
W4	Cloudy	Calm	12:06	Surface	1	26.6	26.6	7.9	7.9	27.1	27.3	59.8	59.9	59.4	4.6	4.6	4.2	2.1	2.1	2.1	8.5	8.8	8.7	
				Middle	4	26.3	26.3	8.1	8.1	31.9	31.9	58.9	50.6	54.8	3.9	3.7	3.8	3.1	3.1	3.1	7.5	7.6	7.6	
				Bottom	7	26.3	26.3	8.1	8.1	32.0	32.0	42.7	40.2	41.5	3.3	3.1	3.2	3.2	4.5	4.7	4.6	6.0	6.0	6.0
W5	Cloudy	Calm	12:16	Surface	1	26.2	26.2	8.2	8.2	32.1	32.2	60.0	56.4	58.2	4.6	4.5	4.1	4.7	4.8	4.8	8.1	8.2	8.2	
				Middle	3.5	26.2	26.2	8.2	8.2	32.2	32.3	56.4	47.6	52.0	3.6	3.7	3.7	3.7	5.1	5.1	5.1	7.1	7.1	7.1
				Bottom	6	26.1	26.1	8.2	8.2	32.3	32.4	39.8	40.7	40.3	3.0	3.1	3.1	3.1	5.6	6.3	6.0	9.3	9.3	9.3

Contract No. KL/2010/02
Kai Tak Development – Kai Tak Approach Channel and Kwun Tong Typhoon Shelter Improvement Works (Phase 1)
Water Quality Monitoring Results on 29 October, 2012 (Mid-Flood Tide)

Location	Weather Condition	Sea Condition*	Sampling Time	Depth (m)	Temp (°C)		pH		Salinity (ppt)		DO Saturation (%)		Dissolved Oxygen (mg/L)			Turbidity (NTU)			Suspended Solids (mg/L)						
					Value	Average	Value	Average	Value	Average	Value	Average	Value	Average	Value	Average	DA*	Value	Average	DA*	Value	Average	DA*		
W1	Cloudy	Calm	17:41	Surface	-	-	-	-	-	-	-	-	-	-	-	-	-	-	-	-	-	-			
				Middle	0.7	26.4	26.5	7.4	7.5	31.2	31.3	58.9	60.3	59.6	4.5	4.6	4.6	4.6	6.3	6.4	6.4	8.5	8.7	8.6	
				Bottom	-	-	-	-	-	-	-	-	-	-	-	-	-	-	-	-	-	-	-	-	
W2	Cloudy	Calm	17:28	Surface	-	-	-	-	-	-	-	-	-	-	-	-	-	-	-	-	-	-			
				Middle	1.3	27.2	27.2	7.6	7.6	28.4	28.4	17.8	17.2	17.5	1.2	1.2	1.2	1.2	7.3	7.3	7.3	6.0	6.1	6.1	
				Bottom	-	-	-	-	-	-	-	-	-	-	-	-	-	-	-	-	-	-	-	-	
W3	Cloudy	Calm	17:30	Surface	1	27.3	27.3	7.6	7.6	22.7	27.3	25.0	23.4	22.7	23.1	1.6	1.6	1.6	6.9	7.1	7.0	5.9	6.0	6.0	
				Middle	-	-	-	-	-	-	-	-	-	-	-	-	-	-	-	-	-	-	-	-	-
				Bottom	3	26.7	26.7	7.5	7.5	32.0	32.0	18.8	18.8	18.8	1.3	1.3	1.3	1.3	8.2	8.3	8.3	6.8	7.1	7.0	
W4	Cloudy	Calm	16:58	Surface	1	26.3	26.3	8.1	8.1	28.2	27.3	59.0	59.0	59.0	4.5	4.5	4.2	2.7	2.6	2.6	6.9	6.9	6.9		
				Middle	3	26.2	26.2	8.1	8.1	31.9	31.9	58.9	52.5	55.7	4.0	3.7	3.9	3.8	3.8	4.4	4.1	8.2	8.1	8.2	
				Bottom	5	26.1	26.1	8.2	8.2	32.2	32.2	45.7	43.6	44.7	3.5	3.3	3.4	3.4	4.7	5.5	5.1	14.2	14.6	14.4	
W5	Cloudy	Calm	17:07	Surface	1	26.1	26.1	8.2	8.2	31.8	31.9	54.8	55.2	55.0	4.2	4.2	4.1	5.4	5.5	5.5	15.2	16.0	15.6		
				Middle	3.5	26.1	26.1	8.2	8.2	32.3	32.3	55.2	50.2	52.7	3.8	4.0	3.9	3.8	6.4	6.5	6.5	13.6	14.2	13.9	
				Bottom	6	26.1	26.1	8.2	8.2	32.3	32.3	43.1	43.6	43.4	3.3	3.3	3.3	3.3	7.5	7.4	7.5	14.9	15.4	15.2	

Mid-Ebb Tide

Location	Depth	Nitrate-Nitrogen,mg		NO3-N/L	Cadmium	Chromium	Copper	Mercury	Nickel	Lead	Silver	Zinc
		Value	average									
W1	Surface	-	-	2.83	-	-	-	-	-	-	-	-
	Middle	2.82 2.84	2.83		0.3 0.3	2.5 2.6	7.0 6.8	0.3 0.3	2.9 3.0	1.1 1.1	0.2 0.2	18.2 18.4
	Bottom	-	-		-	-	-	-	-	-	-	-
W2	Surface	-	-	3.72	-	-	-	-	-	-	-	-
	Middle	3.73 3.71	3.72		0.4 0.4	2.4 2.4	6.9 6.9	0.3 0.3	2.8 2.8	1.2 1.2	0.2 0.2	17.0 17.0
	Bottom	-	-		-	-	-	-	-	-	-	-
W3	Surface	4.27 4.28	4.28	4.01	0.4 0.4	2.6 2.5	4.9 5.3	<0.2 <0.2	2.9 2.9	1.1 1.1	0.2 0.2	8.1 7.8
	Middle	-	-		-	-	-	-	-	-	-	-
	Bottom	3.75 3.75	3.75		0.2 <0.1	2.8 2.8	5.1 4.9	<0.2 <0.2	2.9 2.8	1.2 1.2	<0.2 <0.2	18.2 19.0
W4	Surface	1.01 1.02	1.02	1.52	<0.1 <0.1	2.6 2.7	7.9 8.0	0.2 0.2	1.1 1.1	1.2 1.2	<0.2 <0.2	9.9 10.2
	Middle	1.98 1.99	1.99		0.2 0.3	1.2 1.3	5.8 5.8	0.2 0.2	2.8 3.0	1.1 1.1	0.2 0.2	13.3 13.5
	Bottom	1.57 1.57	1.57		0.4 0.4	1.4 1.4	5.7 5.8	<0.2 <0.2	2.8 2.7	1.3 1.3	<0.2 <0.2	12.9 13.2
W5	Surface	1.17 1.16	1.17	1.21	0.3 0.3	1.8 2.0	5.0 5.2	0.3 0.3	2.6 2.8	0.8 0.8	<0.2 0.2	12.5 12.1
	Middle	1.28 1.27	1.28		0.2 0.2	3.0 3.2	7.0 7.0	0.3 0.3	1.8 1.8	0.9 0.8	<0.2 <0.2	19.9 20.4
	Bottom	1.20 1.20	1.20		0.2 0.2	1.8 1.8	7.4 7.6	0.3 0.3	2.8 2.7	1.2 1.1	<0.2 0.2	23.1 21.6

Mid-Flood Tide

Location	Depth	Nitrate-Nitrogen		Average	Cadmium	Chromium	Copper	Mercury	Nickel	Lead	Silver	Zinc
		Value	average									
W1	Surface	-	-	2.04	-	-	-	-	-	-	-	-
	Middle	2.01 2.06	2.04		0.4 0.4	2.3 2.2	5.1 5.1	<0.2 <0.2	1.5 1.5	0.7 0.7	0.2 0.2	13.9 14.2
	Bottom	-	-		-	-	-	-	-	-	-	-
W2	Surface	-	-	2.05	-	-	-	-	-	-	-	-
	Middle	2.05 2.04	2.05		0.3 0.3	1.2 1.2	7.2 7.4	0.2 0.2	1.9 1.9	1.4 1.3	<0.2 <0.2	22.3 22.0
	Bottom	-	-		-	-	-	-	-	-	-	-
W3	Surface	2.08 2.09	2.09	2.19	0.4 0.4	2.6 2.8	5.4 5.7	0.2 0.2	2.4 2.4	1.3 1.3	0.2 0.2	11.6 12.2
	Middle	-	-		-	-	-	-	-	-	-	-
	Bottom	2.30 2.29	2.30		0.3 0.3	2.2 2.2	6.3 6.1	<0.2 <0.2	1.6 1.6	0.8 0.8	<0.2 <0.2	19.1 19.9
W4	Surface	1.91 1.93	1.92	1.87	0.1 0.1	1.3 1.3	6.7 6.6	<0.2 <0.2	1.7 1.6	1.3 1.3	0.2 0.2	20.9 21.9
	Middle	1.93 1.92	1.93		<0.1 <0.1	3.0 3.1	7.5 7.8	0.3 0.3	2.4 2.3	1.5 1.4	<0.2 <0.2	20.7 20.8
	Bottom	1.75 1.75	1.75		0.5 0.5	1.6 1.6	6.3 6.0	0.2 0.2	1.2 1.2	1.0 1.0	<0.2 <0.2	20.1 20.2
W5	Surface	1.37 1.38	1.38	1.27	0.4 0.4	1.9 1.8	5.3 5.0	0.2 0.2	1.4 1.4	1.3 1.3	<0.2 <0.2	17.4 16.8
	Middle	1.17 1.17	1.17		0.4 0.4	1.9 2.0	7.0 7.3	0.2 0.2	1.9 1.9	1.3 1.3	<0.2 <0.2	15.4 15.6
	Bottom	1.27 1.26	1.27		0.4 0.4	2.4 2.4	7.7 7.6	0.3 0.3	2.3 2.2	1.2 1.2	0.2 0.2	28.3 28.5

Appendix D - Action and Limit Levels for Marine Water Quality on 31 October 2012 (Mid-Ebb Tide)

Parameters	Action Level	Limit Level
DO in mg/L (Bottom)	0.01	0.01
SS in mg/L (Bottom)	120% of upstream control station's SS at the same tide of the same day <u>W1: 21.2 and W2: 19.6</u> or <u>20.4</u>	130% of upstream control station's SS at the same tide of the same day <u>W1: 23.0 and W2: 21.2</u> or <u>29.3</u>
Turbidity in NTU	120% of upstream control station's turbidity at the same tide of the same day <u>W1: 4.0 and W2: 4.9</u> or <u>21.9</u>	130% of upstream control station's turbidity at the same tide of the same day <u>W1: 4.3 and W2: 5.3</u> or <u>29.7</u>
Nitrate-Nitrogen in mg/L (depth average)	120% of upstream control station's nitrate-nitrogen (depth average) at the same tide of the same day + 0.9mg/L of anticipated increase due to nitrate injection <u>W1: 2.89 and W2: 2.58</u> or <u>5.9</u>	130% of upstream control station's nitrate-nitrogen (depth average) at the same tide of the same day + 0.9mg/L of anticipated increase due to nitrate injection <u>W1: 3.06 and W2: 2.72</u> or <u>7.1</u>
Heavy metals	120% of upstream control station's level at the same tide of the same day or	130% of upstream control station's level at the same tide of the same day or
Cr	<u>W1: 3.4 and W2: 2.5 or 24.0</u>	<u>W1: 3.7 and W2: 2.7 or 40.7</u>
Cd	<u>W1: 0.4 and W2: 0.1 or 0.8</u>	<u>W1: 0.4 and W2: 0.1 or 1.5</u>
Cu	<u>W1: 8.3 and W2: 10.4 or 54.8</u>	<u>W1: 9.0 and W2: 11.2 or 95.0</u>
Zn	<u>W1: 21.8 and W2: 27.5 or 120.0</u>	<u>W1: 23.7 and W2: 29.8 or 150.0</u>
Ag	<u>W1: 0.2 and W2: 0.2 or 0.5</u>	<u>W1: 0.3 and W2: 0.3 or 0.8</u>
Hg	<u>W1: 0.4 and W2: 0.4 or 5.1</u>	<u>W1: 0.4 and W2: 0.4 or 8.7</u>
Ni	<u>W1: 3.1 and W2: 3.1 or 36.8</u>	<u>W1: 3.3 and W2: 3.4 or 71.3</u>
Pb	<u>W1: 1.2 and W2: 1.4 or 46.0</u>	<u>W1: 1.3 and W2: 1.6 or 82.6</u>

Note:

- For SS & turbidity non-compliance of the water quality limits occur when monitoring result is higher than the limits.
- All the figures given in the table are used for reference only and the EPD may amend the figures whenever it is considered as necessary
- For stations that only the mid depth sample was taken, the results at mid depth will be treated as SS (Bottom)

Appendix D - Action and Limit Levels for Marine Water Quality on 31 October 2012 (Mid-Flood Tide)

DO in mg/L (Bottom)	0.01	0.01
SS in mg/L (Bottom)	120% of upstream control station's SS at the same tide of the same day <u>W5: 14.3</u> or <u>20.4</u>	130% of upstream control station's SS at the same tide of the same day <u>W5: 15.5</u> or <u>29.3</u>
Turbidity in NTU	120% of upstream control station's turbidity at the same tide of the same day <u>W5: 4.4</u> or <u>21.9</u>	130% of upstream control station's turbidity at the same tide of the same day <u>W5: 4.8</u> or <u>29.7</u>
Nitrate-Nitrogen in mg/L (depth average)	120% of upstream control station's nitrate-nitrogen (depth average) at the same tide of the same day + 0.9mg/L of anticipated increase due to nitrate injection <u>W5: 2.50</u> or <u>5.9</u>	130% of upstream control station's nitrate-nitrogen (depth average) at the same tide of the same day + 0.9mg/L of anticipated increase due to nitrate injection <u>W5: 2.64</u> or <u>7.1</u>
Heavy metals	120% of upstream control station's level at the same tide of the same day	130% of upstream control station's level at the same tide of the same day
Cr	<u>W5: 2.7</u> or <u>24.0</u>	<u>W5: 2.9</u> or <u>40.7</u>
Cd	<u>W5: 0.5</u> or <u>0.8</u>	<u>W5: 0.6</u> or <u>1.5</u>
Cu	<u>W5: 7.4</u> or <u>54.8</u>	<u>W5: 8.0</u> or <u>95.0</u>
Zn	<u>W5: 20.3</u> or <u>120.0</u>	<u>W5: 22.0</u> or <u>150.0</u>
Ag	<u>W5: 0.2</u> or <u>0.5</u>	<u>W5: 0.3</u> or <u>0.8</u>
Hg	<u>W5: 0.3</u> or <u>5.1</u>	<u>W5: 0.3</u> or <u>8.7</u>
Ni	<u>W5: 2.9</u> or <u>3.2</u>	<u>W5: 3.1</u> or <u>71.3</u>
Pb	<u>W5: 1.6</u> or <u>46.0</u>	<u>W5: 1.7</u> or <u>82.6</u>

Note:

- For SS & turbidity non-compliance of the water quality limits occur when monitoring result is higher than the limits.
- All the figures given in the table are used for reference only and the EPD may amend the figures whenever it is considered as necessary
- For stations that only the mid depth sample was taken, the results at mid depth will be treated as SS (Bottom) <0.1

Contract No. KL/2010/02
Kai Tak Development – Kai Tak Approach Channel and Kwun Tong Typhoon Shelter Improvement Works (Phase 1)
Water Quality Monitoring Results on 31 October, 2012 (Mid-Ebb Tide)

Location	Weather Condition	Sea Condition*	Sampling Time	Depth (m)	Temp (°C)		pH		Salinity (ppt)		DO Saturation (%)		Dissolved Oxygen (mg/L)			Turbidity (NTU)			Suspended Solids (mg/L)				
					Value	Average	Value	Average	Value	Average	Value	Average	Value	Average	DA*	Value	Average	DA*	Value	Average	DA*		
W1	Rainy	Calm	13:32	Surface	-	-	-	-	-	-	-	-	-	-	-	-	-	-	-	-	-	-	
				Middle	0.6	25.9 25.3	25.6	7.4 7.4	7.4	20.7 20.6	20.7	84.0 85.0	84.5	6.1 6.2	6.2	6.2	6.2	3.3 3.2	3.3	3.3	17.8 17.6	17.7	17.7
				Bottom	-	-	-	-	-	-	-	-	-	-	-	-	-	-	-	-	-	-	-
W2	Rainy	Calm	12:34	Surface	-	-	-	-	-	-	-	-	-	-	-	-	-	-	-	-	-	-	
				Middle	1.3	26.7 26.6	26.7	7.5 7.5	7.5	30.6 30.2	30.4	42.6 40.6	41.6	3.1 3.0	3.1	3.1	3.1	4.3 3.9	4.1	4.1	16.2 16.4	16.3	16.3
				Bottom	-	-	-	-	-	-	-	-	-	-	-	-	-	-	-	-	-	-	-
W3	Rainy	Calm	12:39	Surface	1	26.7 26.7	26.7	7.4 7.4	7.4	31.3 31.3	31.3	47.9 46.9	47.4	3.5 3.4	3.5	3.5	2.1 2.2	2.2	2.2	8.2 8.3	8.3	8.3	
				Middle	-	-	-	-	-	-	-	-	-	-	-	-	-	-	-	-	-	-	-
				Bottom	3	26.4 26.4	26.4	7.5 7.5	7.5	32.4 32.4	32.4	19.1 19.2	19.2	1.7 1.7	1.7	1.7	1.7	3.4 3.2	3.3	3.3	5.9 6.0	6.0	6.0
W4	Rainy	Calm	13:01	Surface	1	25.9 25.9	25.9	7.9 7.9	7.9	30.5 30.4	30.5	78.7 80.6	79.7	5.7 5.9	5.8	5.8	2.7 2.6	2.7	2.7	13.3 13.1	13.2	13.2	
				Middle	3.5	25.9 26.0	26.0	8.0 8.0	8.0	30.2 32.3	31.3	50.2 47.9	49.1	3.7 3.5	3.6	3.6	3.0 3.1	3.1	3.1	13.0 12.8	12.9	12.9	
				Bottom	6	25.9 25.9	25.9	8.0 8.0	8.0	32.5 32.5	32.5	43.5 42.2	42.9	3.2 3.1	3.2	3.2	3.8 4.0	3.9	3.9	18.5 18.3	18.4	18.4	
W5	Rainy	Calm	13:09	Surface	1	25.8 25.8	25.8	8.0 8.0	8.0	29.4 29.3	29.4	65.6 67.1	66.4	4.8 4.9	4.9	4.9	3.2 3.1	3.2	3.2	12.8 12.4	12.6	12.6	
				Middle	3.5	25.9 25.9	25.9	8.0 8.0	8.0	32.3 32.2	32.3	49.0 48.7	48.9	3.6 3.5	3.6	3.6	3.0 3.1	3.1	3.1	12.8 13.0	12.9	12.9	
				Bottom	6	25.9 25.9	25.9	8.0 8.0	8.0	32.5 32.5	32.5	50.1 52.0	51.1	3.6 3.8	3.7	3.7	3.8 3.9	3.9	3.9	6.9 6.9	6.9	6.9	

Contract No. KL/2010/02
Kai Tak Development – Kai Tak Approach Channel and Kwun Tong Typhoon Shelter Improvement Works (Phase 1)
Water Quality Monitoring Results on 31 October, 2012 (Mid-Flood Tide)

Location	Weather Condition	Sea Condition*	Sampling Time	Depth (m)	Temp (°C)		pH		Salinity (ppt)		DO Saturation (%)		Dissolved Oxygen (mg/L)			Turbidity (NTU)			Suspended Solids (mg/L)				
					Value	Average	Value	Average	Value	Average	Value	Average	Value	Average	Value	Average	DA*	Value	Average	DA*	Value	Average	DA*
W1	Cloudy	Calm	18:23	Surface	-	-	-	-	-	-	-	-	-	-	-	-	-	-	-	-	-	-	
				Middle	0.6	25.7 25.7	25.7	7.7 7.7	7.7	22.7 22.6	22.7	84.9 83.8	84.4	6.2 6.1	6.2	6.2	6.2	2.9 2.9	2.9	2.9	7.3 7.2	7.3	7.3
				Bottom	-	-	-	-	-	-	-	-	-	-	-	-	-	-	-	-	-	-	-
W2	Cloudy	Calm	17:58	Surface	-	-	-	-	-	-	-	-	-	-	-	-	-	-	-	-	-	-	
				Middle	1.4	26.6 26.6	26.6	7.5 7.5	7.5	30.2 30.2	30.2	64.8 54.1	59.5	4.7 3.9	4.3	4.3	3.6 3.5	3.6	3.6	7.9 8.1	8.0	8.0	
				Bottom	-	-	-	-	-	-	-	-	-	-	-	-	-	-	-	-	-	-	-
W3	Cloudy	Calm	18:02	Surface	1	26.5 26.5	26.5	7.6 7.6	7.6	29.8 29.7	29.8	44.2 48.8	46.5	3.2 3.6	3.4	3.4	3.5 3.7	3.6	3.6	9.1 9.4	9.3	9.3	
				Middle	-	-	-	-	-	-	-	-	-	-	-	-	-	-	-	-	-	-	-
				Bottom	3	26.5 26.5	26.5	7.5 7.6	7.6	31.9 31.8	31.9	67.9 65.3	66.6	4.9 4.8	4.9	4.9	4.9	4.2 4.3	4.3	4.3	11.0 10.8	10.9	10.9
W4	Cloudy	Calm	17:31	Surface	1	25.3 25.8	25.6	8.0 8.0	8.0	27.5 26.9	27.2	21.7 22.2	22.0	1.9 1.9	1.9	1.9	2.9 2.8	2.9	2.9	6.3 6.2	6.3	6.3	
				Middle	3.5	25.8 25.8	25.8	8.0 8.0	8.0	32.0 32.1	32.1	18.0 17.6	17.8	1.6 1.6	1.6	1.6	2.9 3.0	3.0	3.0	11.7 11.6	11.7	11.7	
				Bottom	6	25.8 25.8	25.8	8.0 8.0	8.0	32.4 32.5	32.5	24.3 24.4	24.4	2.0 2.1	2.1	2.1	4.3 4.6	4.5	4.5	8.1 8.0	8.1	8.1	
W5	Cloudy	Calm	17:39	Surface	1	25.6 25.5	25.6	8.0 8.0	8.0	21.3 24.2	22.8	88.7 94.1	91.4	6.5 6.8	6.7	6.7	3.6 3.4	3.5	3.5	5.5 5.5	5.5	5.5	
				Middle	4	25.7 25.7	25.7	8.0 8.0	8.0	32.3 32.4	32.4	61.9 59.0	60.5	4.5 4.3	4.4	4.4	3.4 3.5	3.5	3.5	7.0 7.2	7.1	7.1	
				Bottom	7	25.8 25.8	25.8	7.9 7.9	7.9	26.6 32.4	29.5	46.6 47.2	46.9	3.4 3.4	3.4	3.4	3.9 4.2	4.1	4.1	12.0 11.8	11.9	11.9	

Mid-Ebb Tide

Location	Depth	Nitrate-Nitrogen,mg		NO3-N/L	Cadmium	Chromium	Copper	Mercury	Nickel	Lead	Silver	Zinc
		Value	average									
W1	Surface	-	-	1.66	-	-	-	-	-	-	-	-
	Middle	1.65 1.67	1.66		0.3 0.3	2.8 2.9	7.0 6.9	0.3 0.3	2.5 2.6	1.0 1.0	<0.2 <0.2	18.2 18.2
	Bottom	-	-		-	-	-	-	-	-	-	-
W2	Surface	-	-	1.40	-	-	-	-	-	-	-	-
	Middle	1.40 1.40	1.40		<0.1 <0.1	2.1 2.1	8.6 8.7	0.3 0.3	2.6 2.6	1.2 1.2	<0.2 <0.2	22.8 23.0
	Bottom	-	-		-	-	-	-	-	-	-	-
W3	Surface	0.22 0.22	0.22	0.30	0.4 0.3	1.7 1.6	7.8 8.0	0.2 0.2	2.3 2.3	0.5 0.5	<0.2 <0.2	20.6 21.0
	Middle	-	-		-	-	-	-	-	-	-	-
	Bottom	0.37 0.37	0.37		0.2 0.2	1.8 1.8	5.8 5.9	0.3 0.3	3.0 2.8	1.2 1.3	<0.2 <0.2	20.9 21.0
W4	Surface	1.48 1.42	1.45	1.48	0.1 0.1	1.5 1.5	7.1 7.4	0.3 0.3	2.3 2.3	1.0 1.0	<0.2 <0.2	20.8 21.3
	Middle	1.48 1.47	1.48		<0.1 <0.1	2.5 2.4	6.9 6.9	0.2 0.2	1.4 1.3	1.3 1.3	<0.2 <0.2	8.2 8.1
	Bottom	1.49 1.53	1.51		0.2 0.2	1.5 1.5	6.2 6.2	<0.2 <0.2	1.3 1.3	1.2 1.2	<0.2 <0.2	16.2 16.1
		1.46 1.49	1.48		0.1 0.1	2.1 2.1	7.3 7.4	0.2 0.2	1.5 1.5	1.2 1.2	<0.2 <0.2	17.5 17.3
W5	Surface	1.49 1.48	1.49	1.48	0.2 0.2	1.9 2.0	6.7 6.8	0.3 0.3	1.6 1.5	1.5 1.5	<0.2 <0.2	17.2 17.6
		1.48 1.45			1.47	0.2 0.2	3.1 3.0	5.9 6.2	<0.2 <0.2	2.8 2.9	0.5 0.5	<0.2 <0.2
	Middle	1.49 1.48	1.49		0.2 0.2	1.9 2.0	6.7 6.8	0.3 0.3	1.6 1.5	1.5 1.5	<0.2 <0.2	17.2 17.6
		1.48 1.45			1.47	0.2 0.2	3.1 3.0	5.9 6.2	<0.2 <0.2	2.8 2.9	0.5 0.5	<0.2 <0.2
Bottom	1.48 1.45	1.47	0.2 0.2	3.1 3.0	5.9 6.2	<0.2 <0.2	2.8 2.9	0.5 0.5	<0.2 <0.2	19.1 19.9		

Mid-Flood Tide

Location	Depth	Nitrate-Nitrogen		NO3-N/L	Cadmium	Chromium	Copper	Mercury	Nickel	Lead	Silver	Zinc
		Value	average									
W1	Surface	-	-	1.63	-	-	-	-	-	-	-	-
	Middle	1.63 1.62	1.63		0.3 0.3	1.8 1.8	5.4 5.3	0.2 0.2	2.8 2.8	1.4 1.4	<0.2 <0.2	16.4 16.4
	Bottom	-	-		-	-	-	-	-	-	-	-
W2	Surface	-	-	0.67	-	-	-	-	-	-	-	-
	Middle	0.67 0.66	0.67		0.4 0.4	2.5 2.6	6.4 6.4	0.2 0.2	1.3 1.3	1.4 1.4	0.2 0.2	8.6 8.5
	Bottom	-	-		-	-	-	-	-	-	-	-
W3	Surface	1.26 1.31	1.29	0.82	0.1 0.1	2.6 2.7	6.1 6.3	0.2 0.2	1.2 1.2	1.2 1.2	<0.2 <0.2	15.2 14.7
	Middle	-	-		-	-	-	-	-	-	-	-
	Bottom	0.36 0.36	0.36		0.5 0.5	1.8 1.8	5.1 5.0	<0.2 <0.2	1.1 1.1	1.1 1.2	0.2 0.2	20.2 19.9
W4	Surface	1.37 1.36	1.37	1.35	<0.1 <0.1	2.9 2.8	7.0 7.1	<0.2 <0.2	3.0 3.0	1.2 1.2	0.2 0.2	10.1 10.2
		1.33 1.32			1.33	<0.1 <0.1	2.7 2.6	5.8 6.1	0.3 0.3	3.0 3.1	1.0 1.1	<0.2 <0.2
	Bottom	1.34 1.35	1.35		0.4 0.4	1.4 1.4	5.4 5.4	<0.2 <0.2	1.3 1.3	0.8 0.8	0.2 <0.2	8.2 8.0
		1.36 1.31	1.34		0.5 0.5	2.6 2.6	5.5 5.3	0.2 0.2	2.6 2.5	0.6 0.6	0.2 0.2	14.2 13.8
W5	Surface	1.36 1.31	1.34	1.34	0.4 0.4	2.4 2.4	7.3 7.4	0.3 0.3	2.5 2.5	1.4 1.4	0.2 0.2	13.7 13.4
		1.34 1.33			1.34	0.4 0.4	1.6 1.7	5.8 5.5	0.2 0.2	2.2 2.2	1.9 1.9	0.2 0.2
	Middle	1.36 1.31	1.34		0.4 0.4	2.4 2.4	7.3 7.4	0.3 0.3	2.5 2.5	1.4 1.4	0.2 0.2	13.7 13.4
		1.34 1.33			1.34	0.4 0.4	1.6 1.7	5.8 5.5	0.2 0.2	2.2 2.2	1.9 1.9	0.2 0.2
Bottom	1.34 1.33	1.34	0.4 0.4	1.6 1.7	5.8 5.5	0.2 0.2	2.2 2.2	1.9 1.9	0.2 0.2	23.1 23.3		

**APPENDIX E
GRAPHICAL PRESENTATION FOR
WATER QUALITY MONITORING
RESULTS**

Dissolved Oxygen (Surface & Middle) at Mid-Ebb Tide

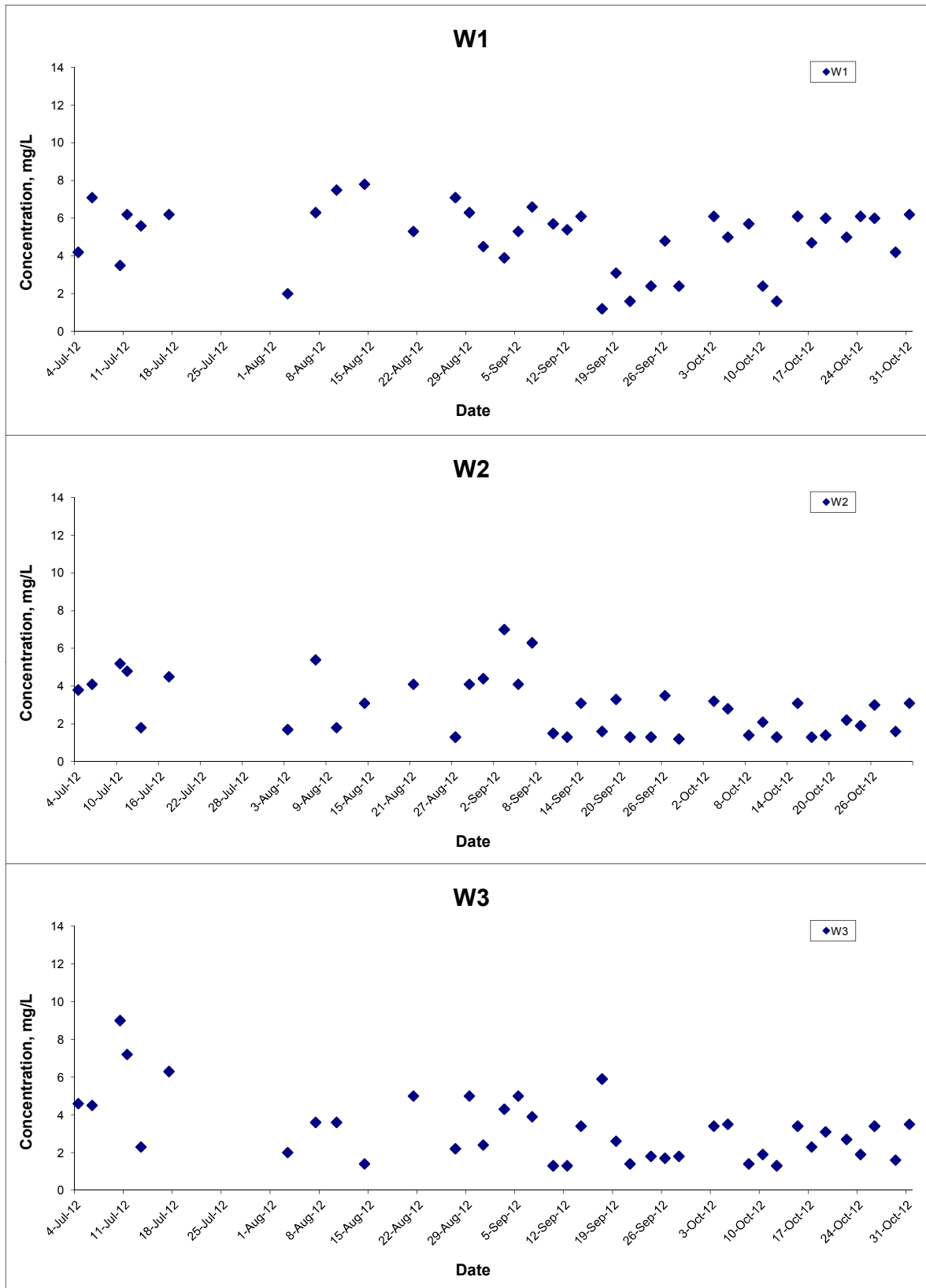

Title Contract No. KL/2010/02 Kai Tak Development - Kai Tak Approach Channel and Kwun Tong Typhoon Shelter Improvement Works (Phase 1) Graphical Presentation of Water Quality Monitoring Results	Scale	N.T.S	Project No. MA11017	CINOTECH
	Date	Oct 12	Appendix E	

Dissolved Oxygen (Surface & Middle) at Mid-Ebb Tide

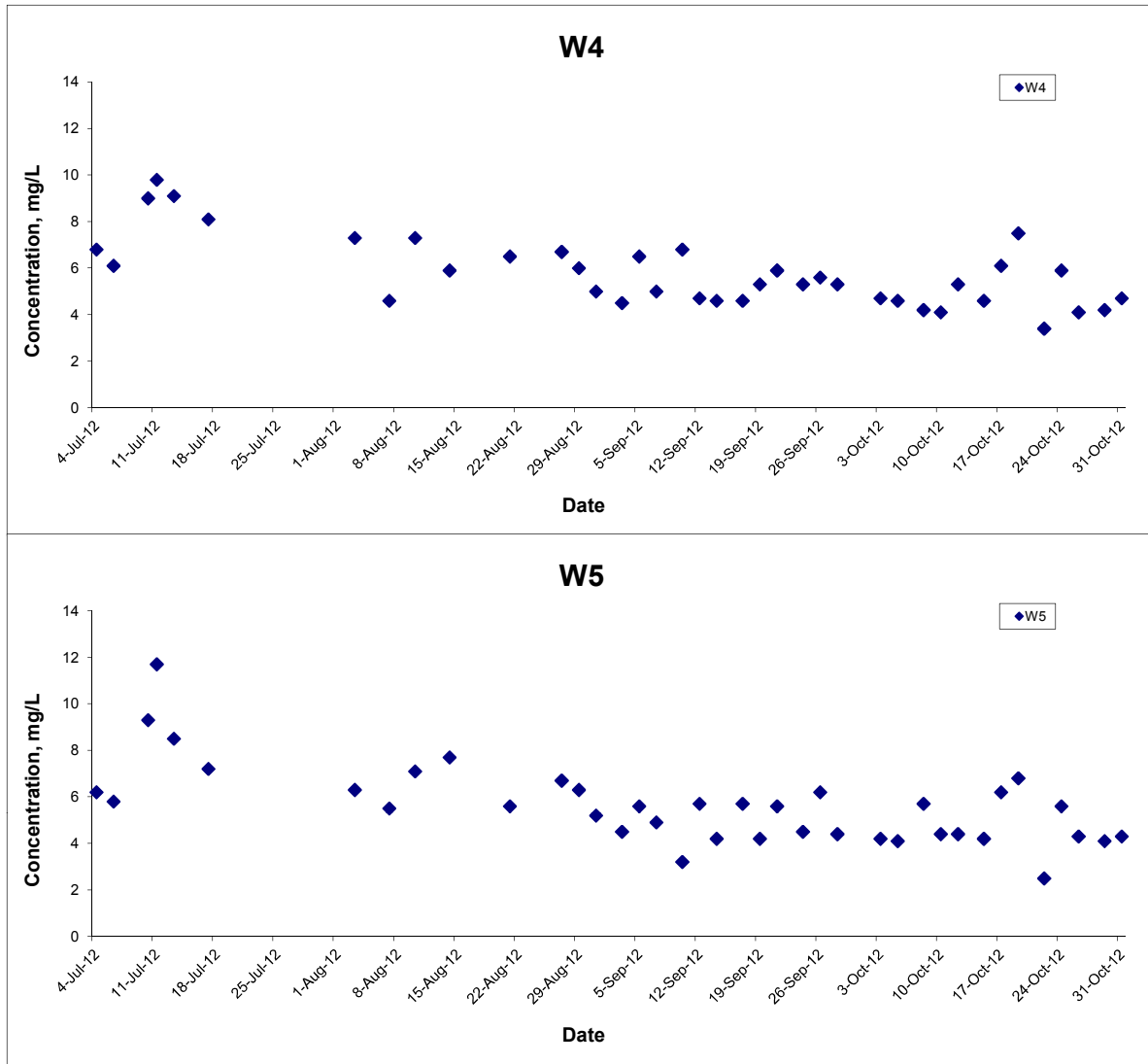

Title Contract No. KL/2010/02 Kai Tak Development - Kai Tak Approach Channel and Kwun Tong Typhoon Shelter Improvement Works (Phase 1) Graphical Presentation of Water Quality Monitoring Results	Scale N.T.S	Project No. MA11017	CINOTECH
	Date Oct 12	Appendix E	

Dissolved Oxygen (Surface & Middle) at Mid-Flood Tide

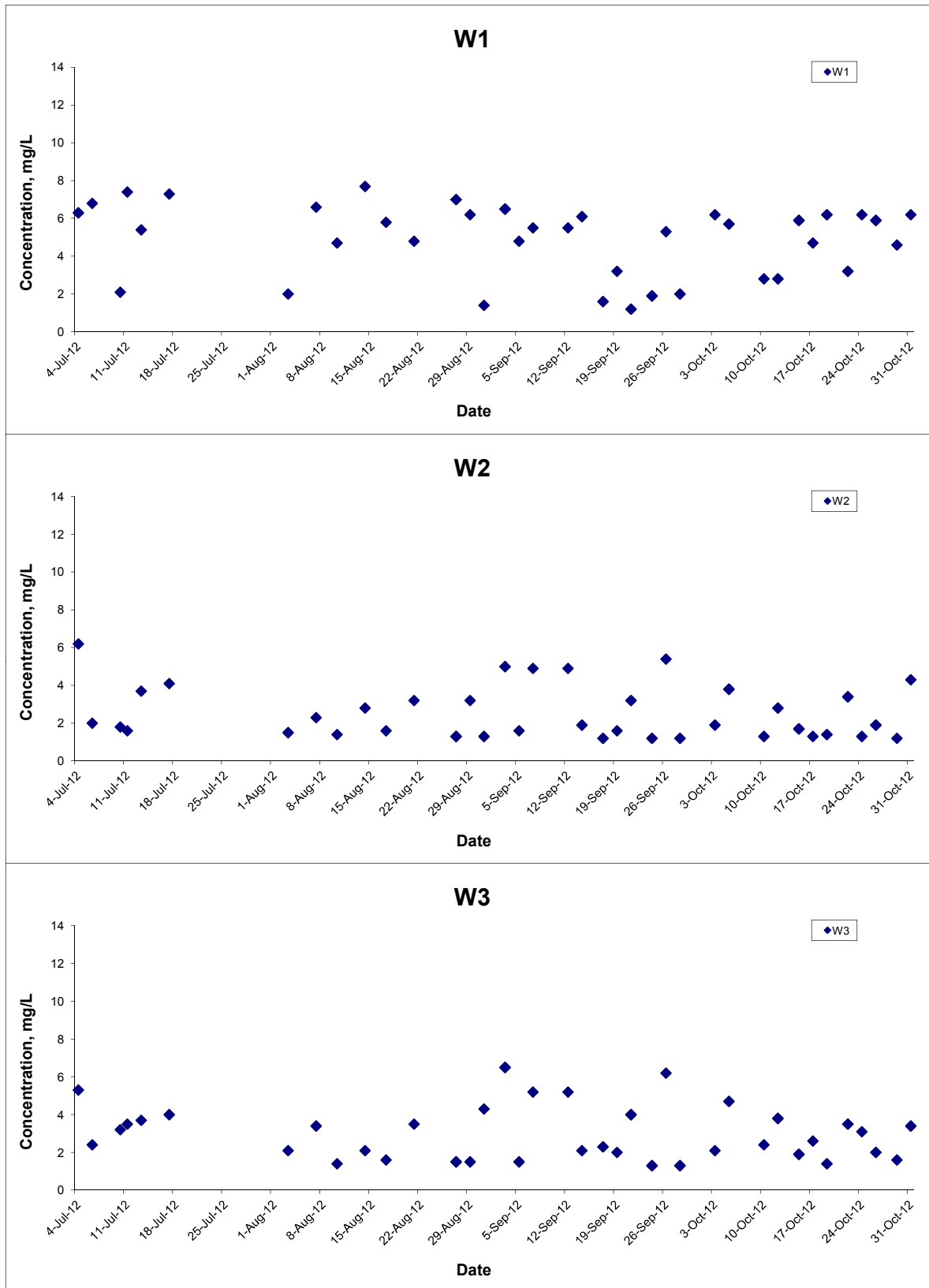

Title Contract No. KL/2010/02 Kai Tak Development - Kai Tak Approach Channel and Kwun Tong Typhoon Shelter Improvement Works (Phase 1) Graphical Presentation of Water Quality Monitoring Results	Scale	N.T.S	Project No. MA11017	CINOTECH
	Date	Oct 12	Appendix E	

Dissolved Oxygen (Surface & Middle) at Mid-Flood Tide

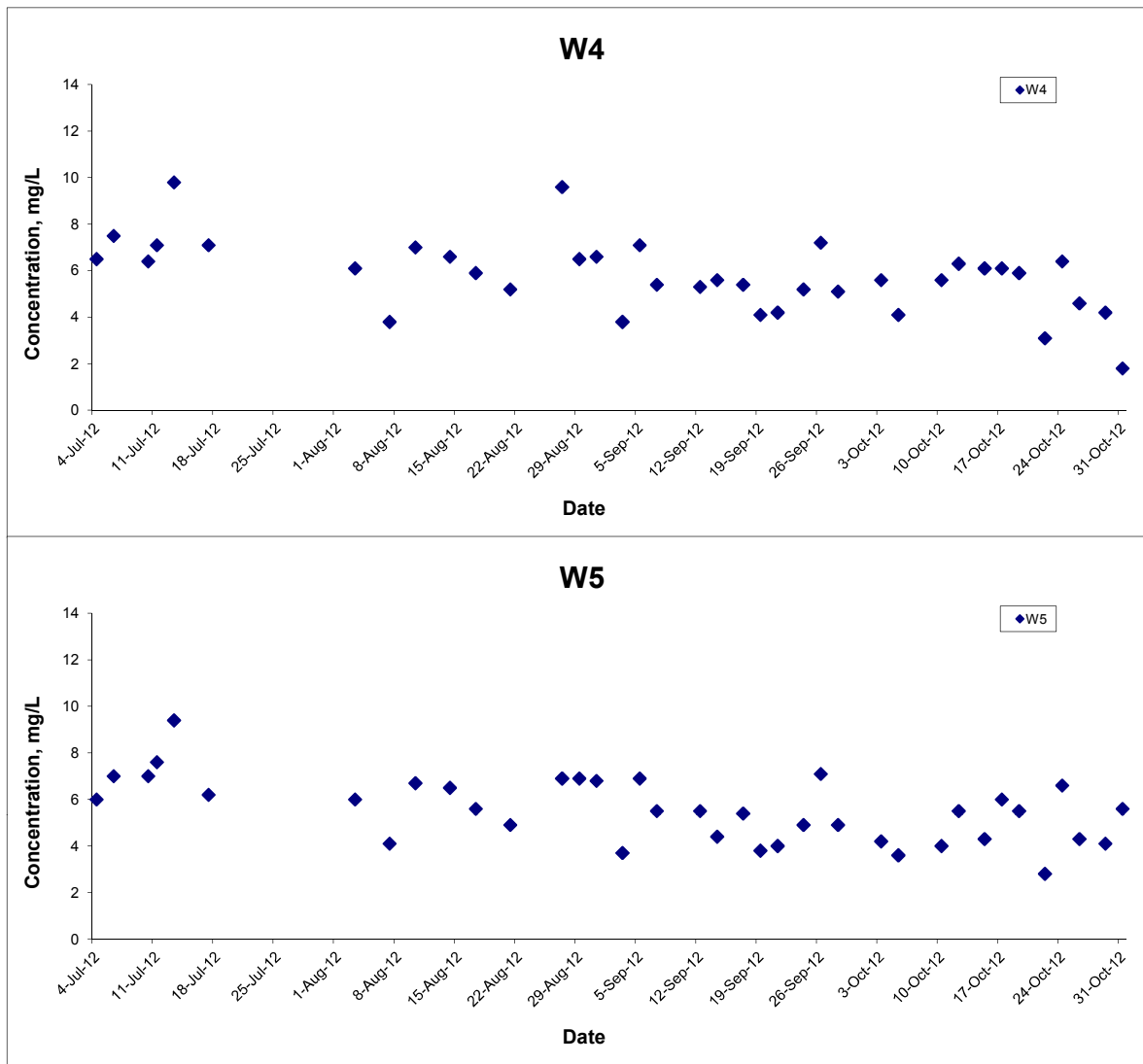

Title Contract No. KL/2010/02 Kai Tak Development - Kai Tak Approach Channel and Kwun Tong Typhoon Shelter Improvement Works (Phase 1) Graphical Presentation of Water Quality Monitoring Results	Scale N.T.S	Project No. MA11017	CINOTECH
	Date Oct 12	Appendix E	

Dissolved Oxygen (Bottom) at Mid-Ebb Tide

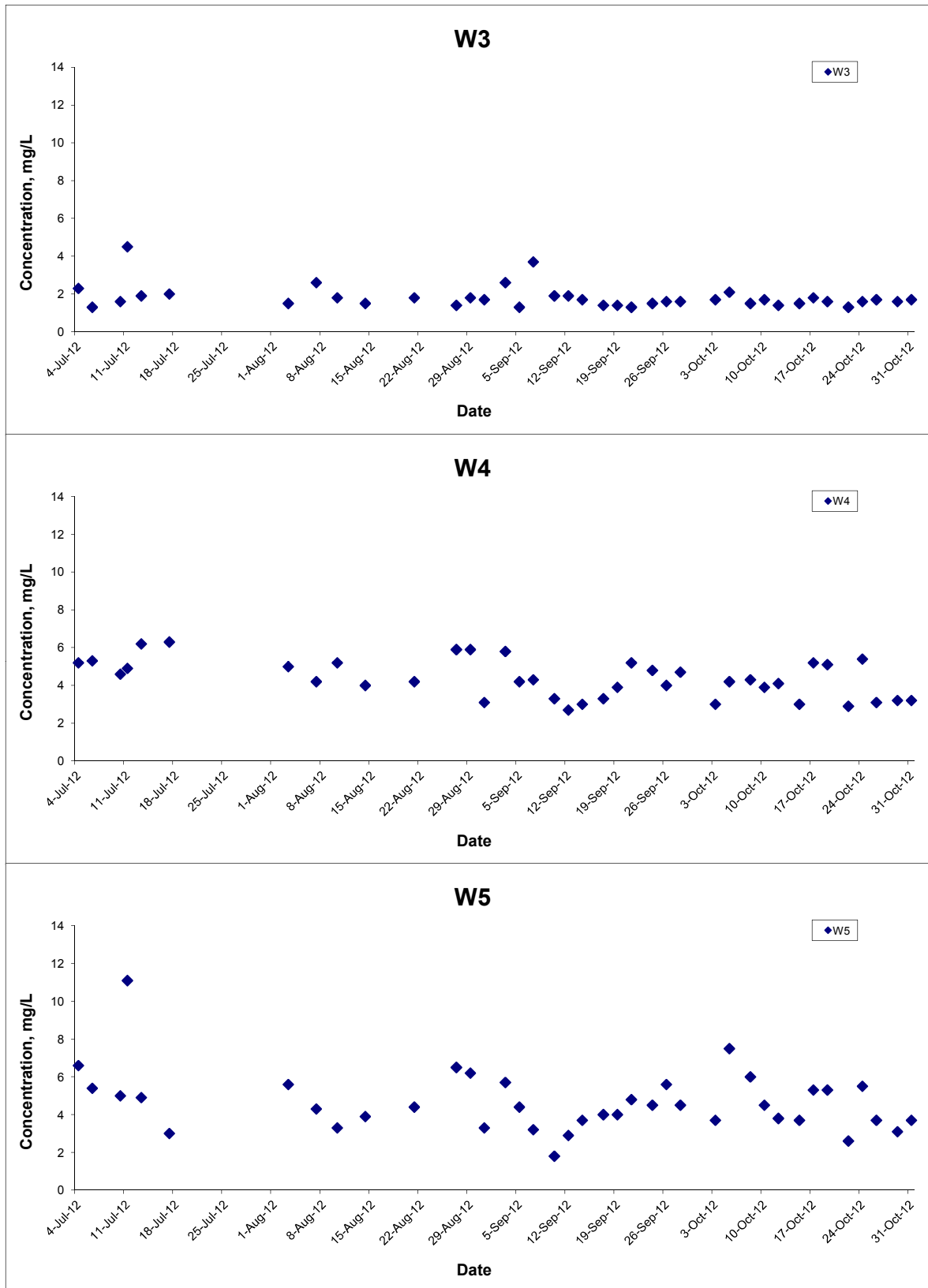

Title Contract No. KL/2010/02 Kai Tak Development - Kai Tak Approach Channel and Kwun Tong Typhoon Shelter Improvement Works (Phase 1) Graphical Presentation of Water Quality Monitoring Results	Scale N.T.S	Project No. MA11017	
	Date Oct 12	Appendix E	

Dissolved Oxygen (Bottom) at Mid-Flood Tide

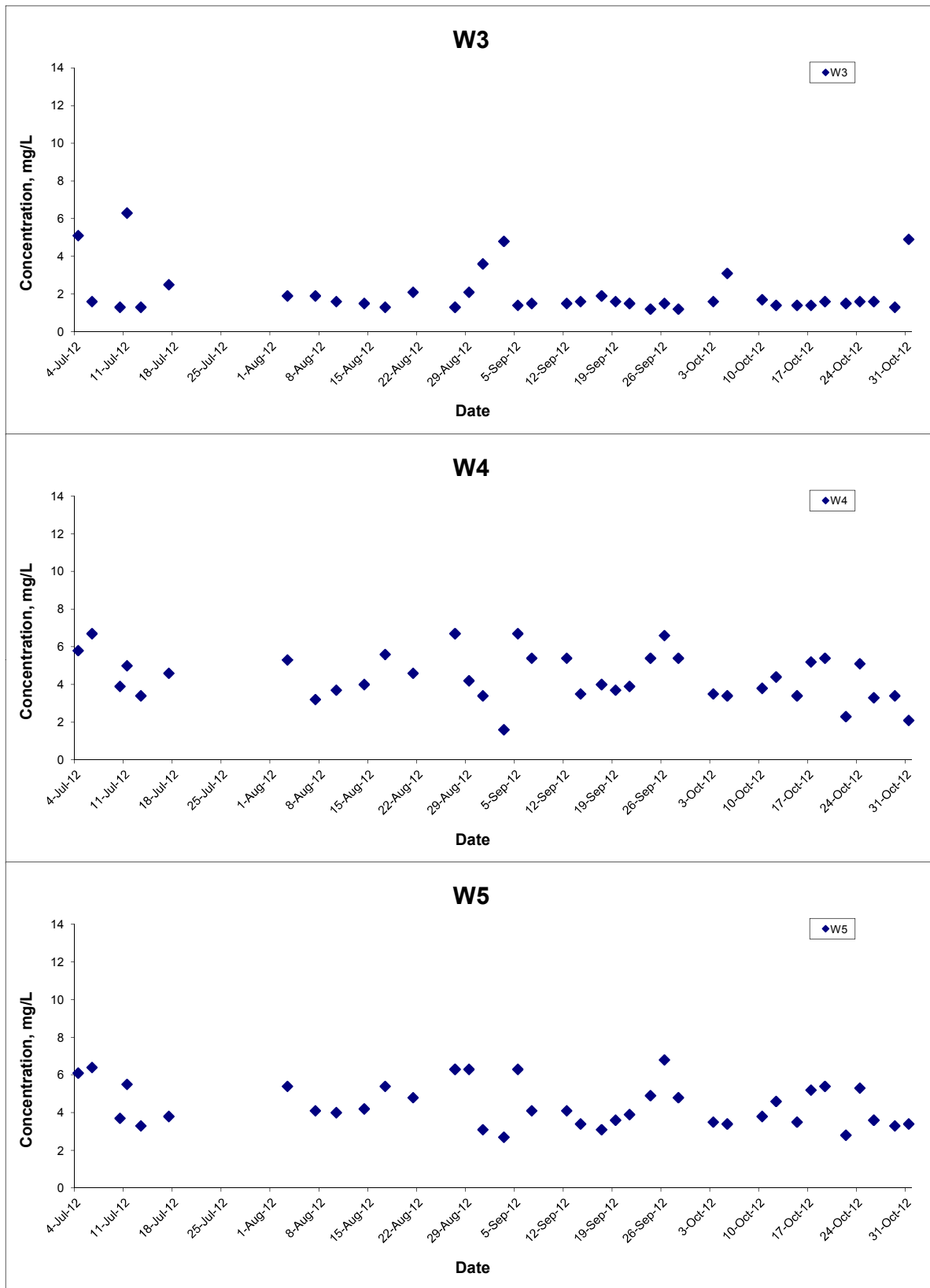

Title Contract No. KL/2010/02 Kai Tak Development - Kai Tak Approach Channel and Kwun Tong Typhoon Shelter Improvement Works (Phase 1) Graphical Presentation of Water Quality Monitoring Results	Scale N.T.S	Project No. MA11017	CINOTECH
	Date Oct 12	Appendix E	

Turbidity (Depth-averaged) at Mid-Ebb Tide

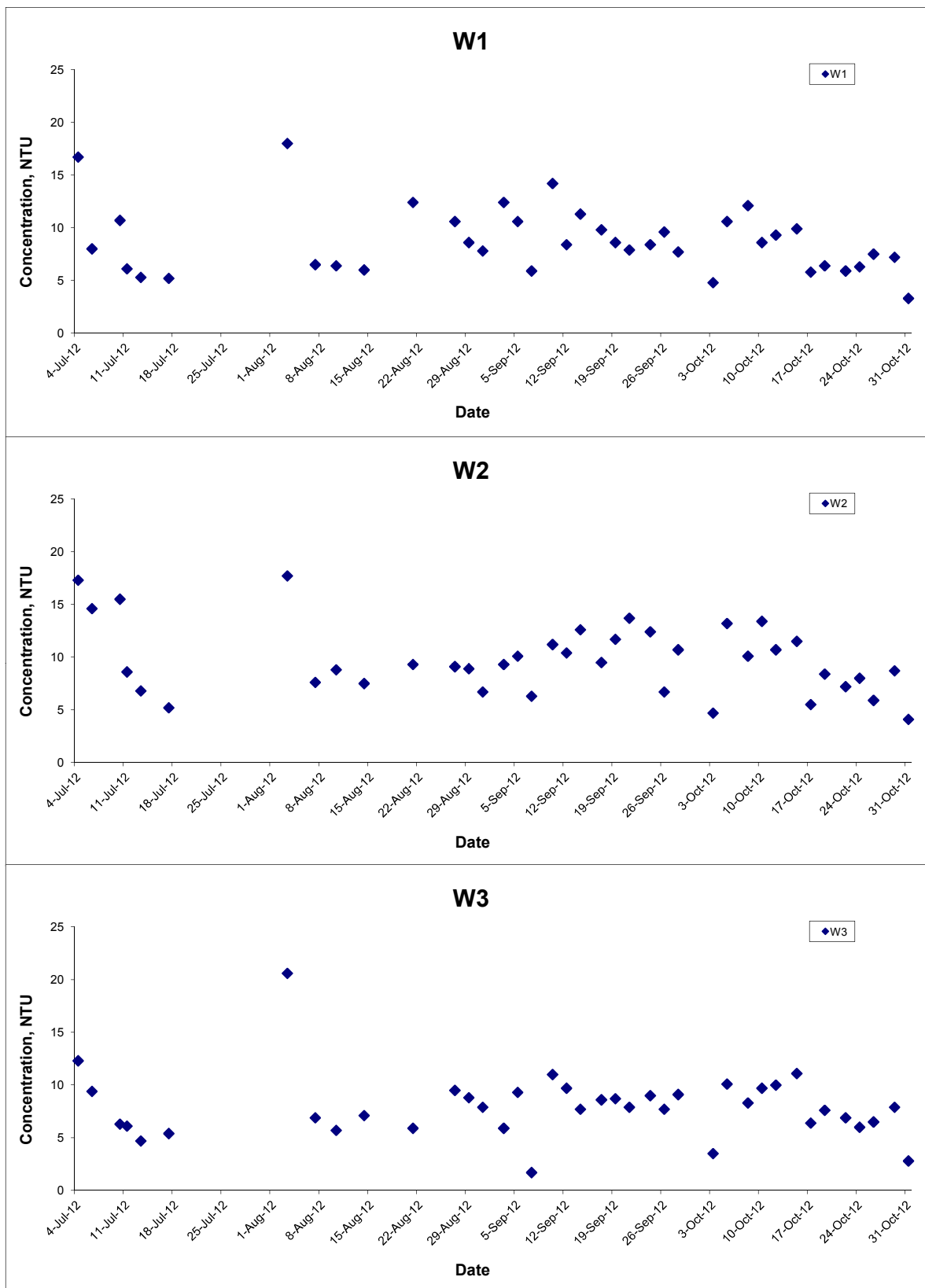

Title Contract No. KL/2010/02 Kai Tak Development - Kai Tak Approach Channel and Kwun Tong Typhoon Shelter Improvement Works (Phase 1) Graphical Presentation of Water Quality Monitoring Results	Scale	N.T.S	Project No. MA11017	CINOTECH
	Date	Oct 12	Appendix E	

Turbidity (Depth-averaged) at Mid-Ebb Tide

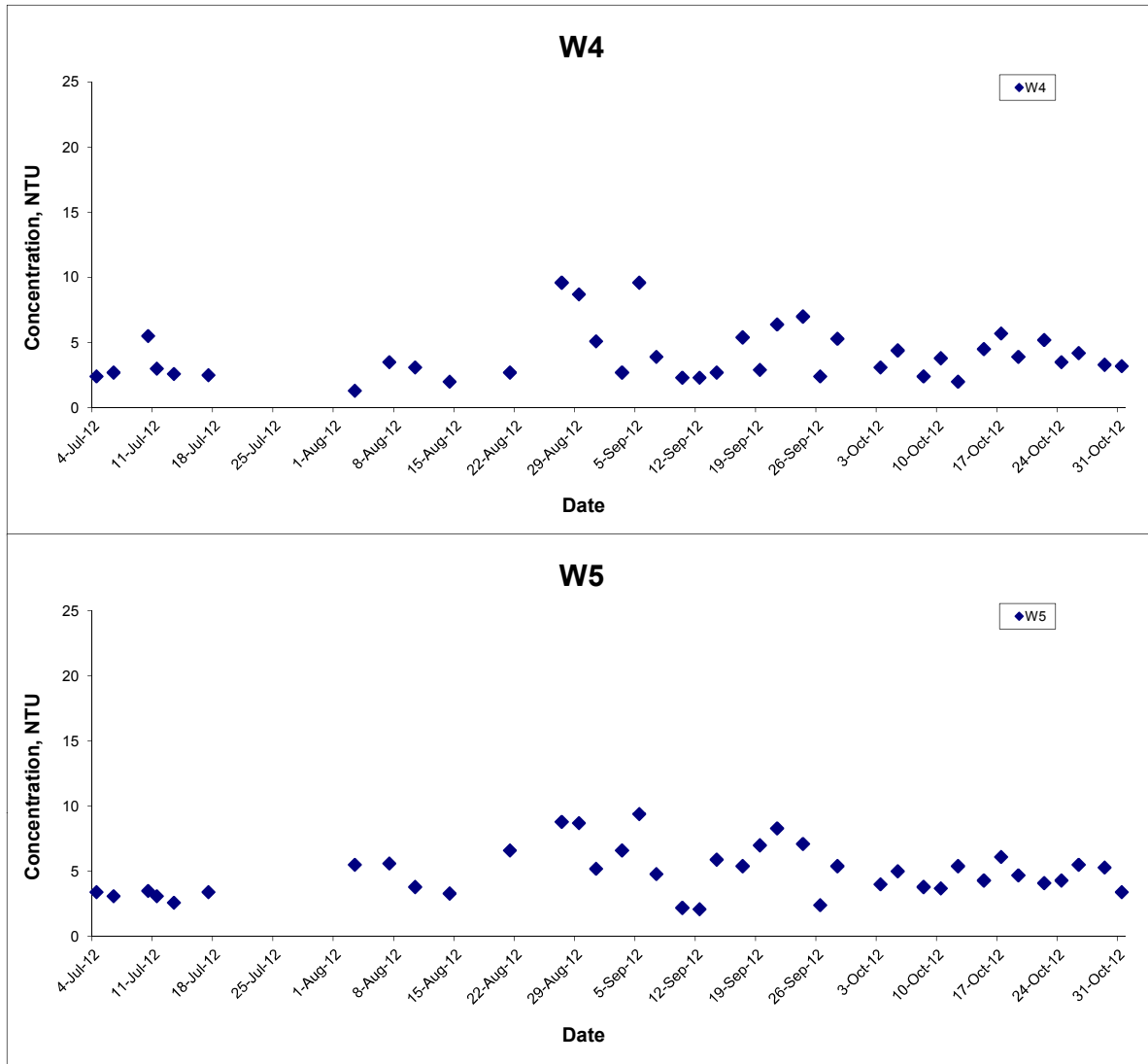

Title Contract No. KL/2010/02 Kai Tak Development - Kai Tak Approach Channel and Kwun Tong Typhoon Shelter Improvement Works (Phase 1) Graphical Presentation of Water Quality Monitoring Results	Scale N.T.S	Project No. MA11017	CINOTECH
	Date Oct 12	Appendix E	

Turbidity (Depth-averaged) at Mid-Flood Tide

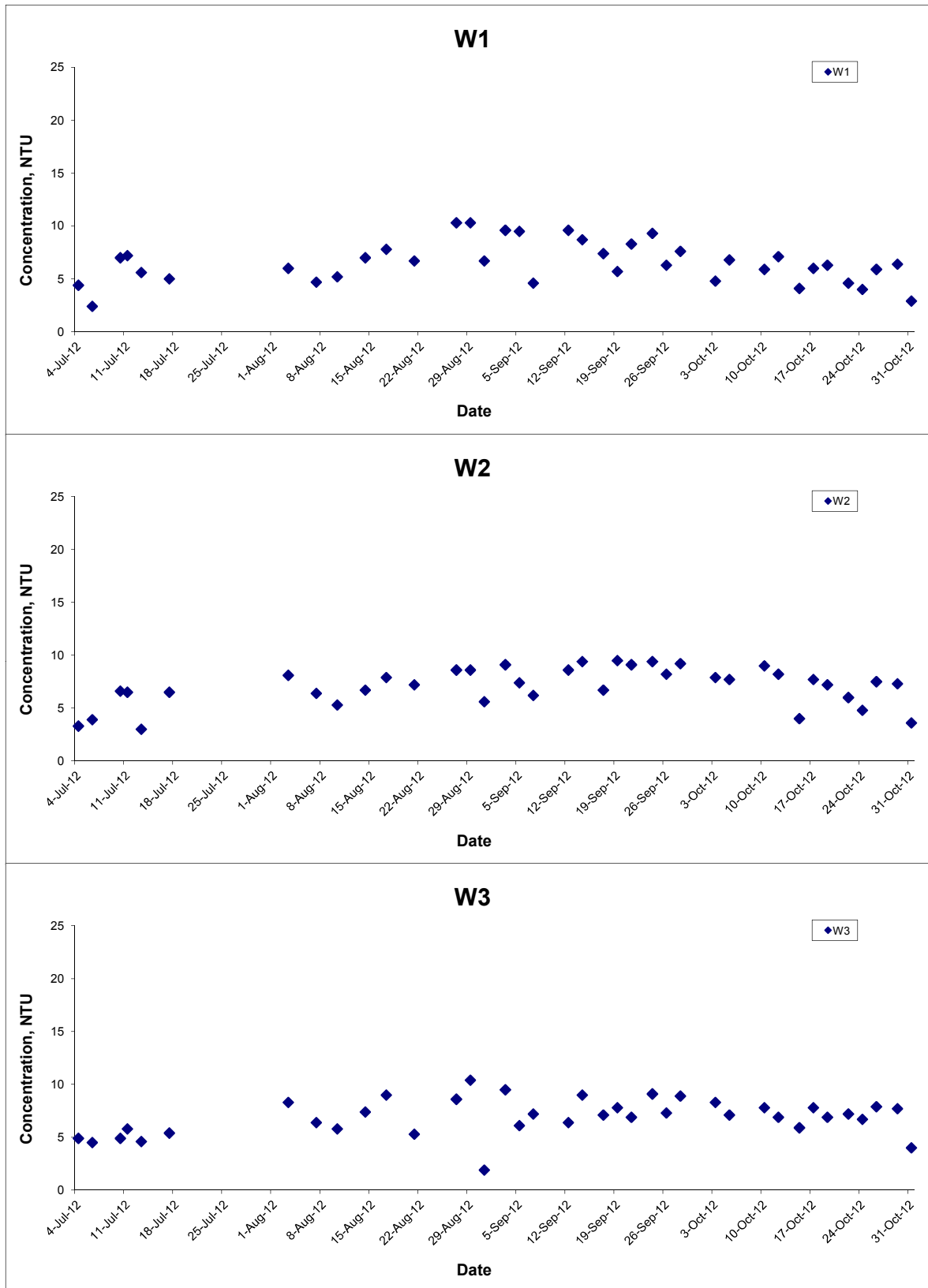

Title Contract No. KL/2010/02 Kai Tak Development - Kai Tak Approach Channel and Kwun Tong Typhoon Shelter Improvement Works (Phase 1) Graphical Presentation of Water Quality Monitoring Results	Scale N.T.S	Project No. MA11017	
	Date Oct 12	Appendix E	

Turbidity (Depth-averaged) at Mid-Flood Tide

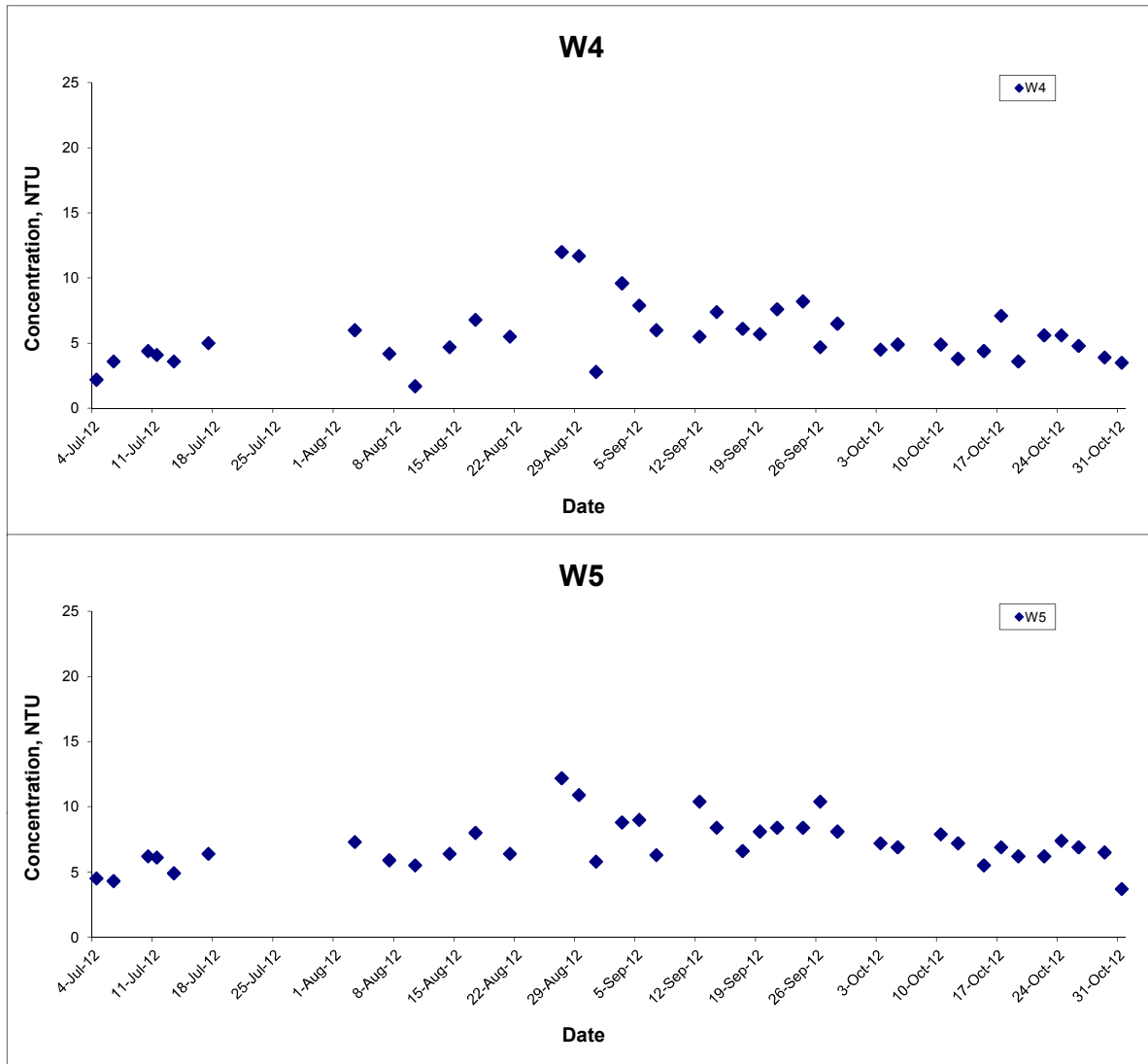

Title Contract No. KL/2010/02 Kai Tak Development - Kai Tak Approach Channel and Kwun Tong Typhoon Shelter Improvement Works (Phase 1) Graphical Presentation of Water Quality Monitoring Results	Scale N.T.S	Project No. MA11017	CINOTECH
	Date Oct 12	Appendix E	

Suspended Solids (Depth-averaged) at Mid-Ebb Tide

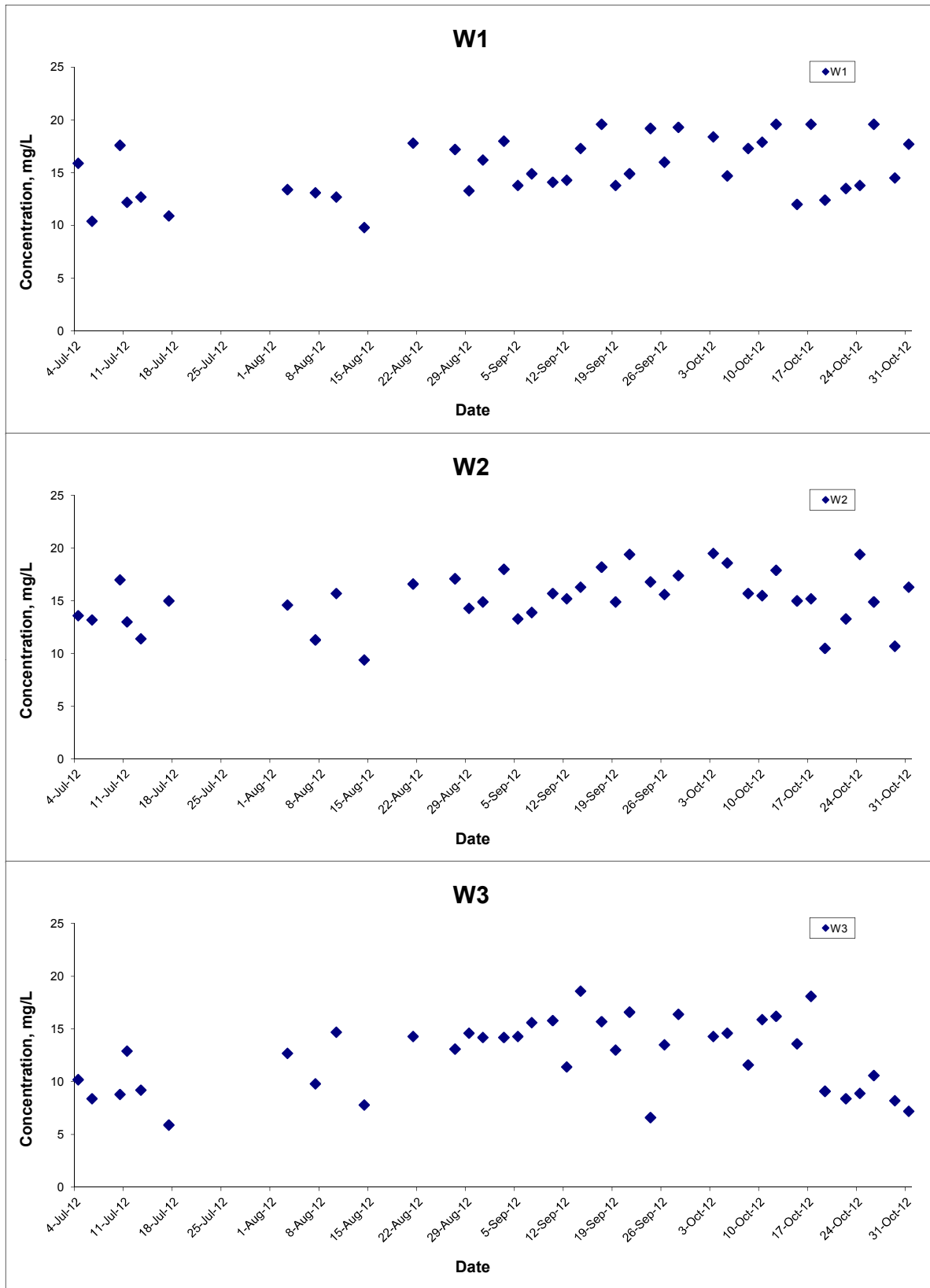

Title Contract No. KL/2010/02 Kai Tak Development - Kai Tak Approach Channel and Kwun Tong Typhoon Shelter Improvement Works (Phase 1) Graphical Presentation of Water Quality Monitoring Results	Scale N.T.S	Project No. MA11017	
	Date Oct 12	Appendix E	

Suspended Solids (Depth-averaged) at Mid-Ebb Tide

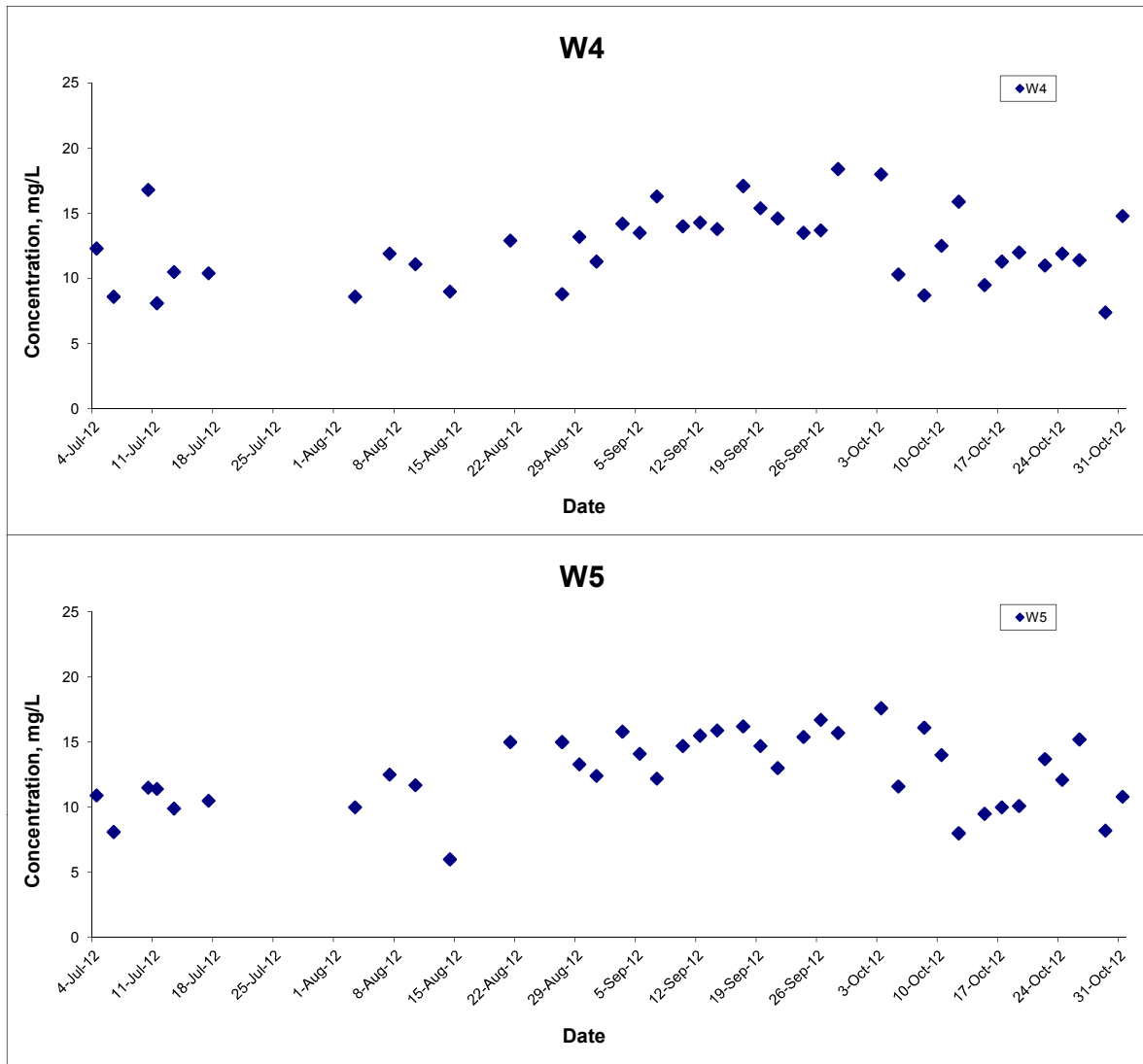

Title Contract No. KL/2010/02 Kai Tak Development - Kai Tak Approach Channel and Kwun Tong Typhoon Shelter Improvement Works (Phase 1) Graphical Presentation of Water Quality Monitoring Results	Scale N.T.S	Project No. MA11017	
	Date Oct 12	Appendix E	

Suspended Solids (Depth-averaged) at Mid-Flood Tide

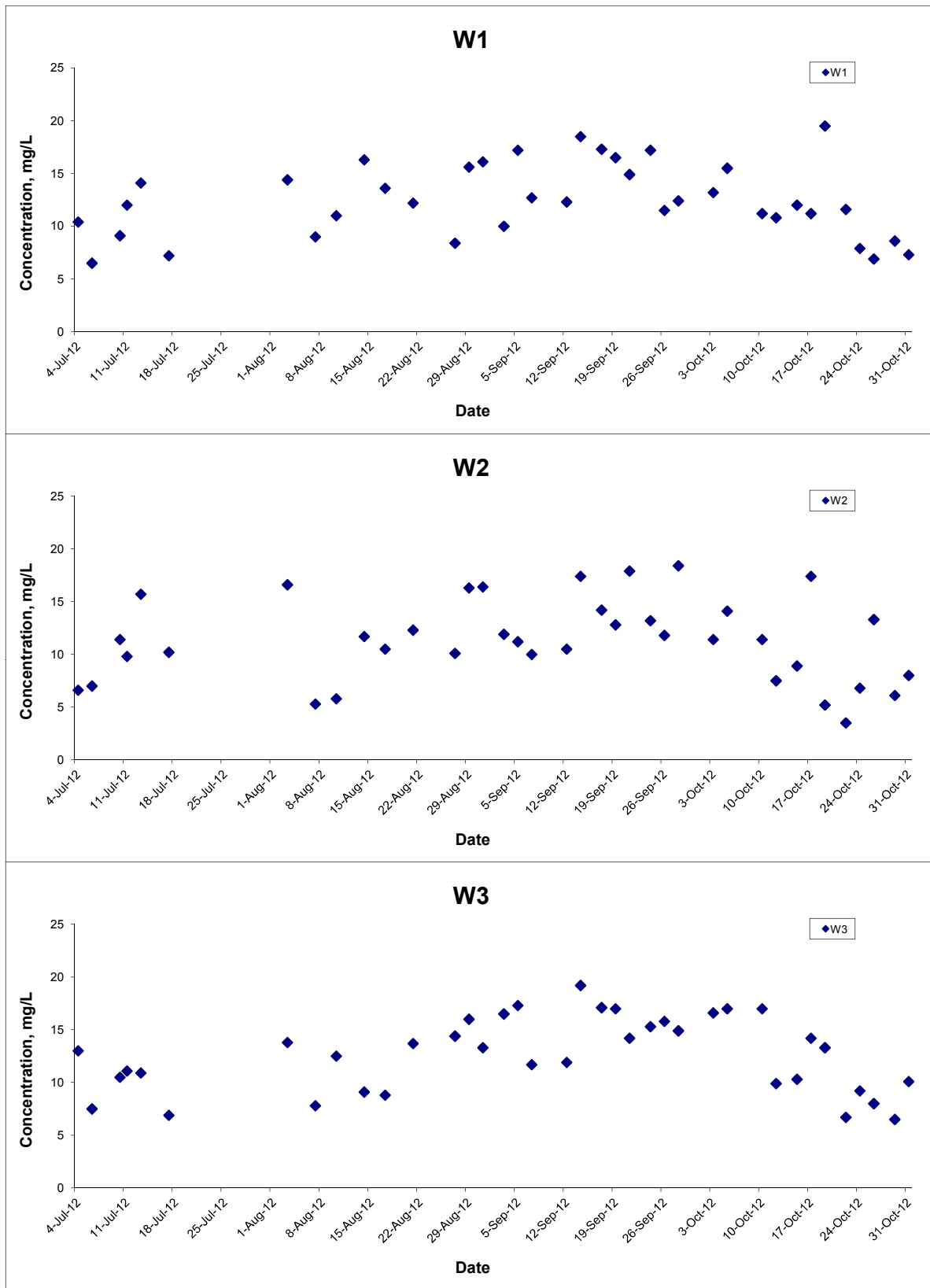

Title Contract No. KL/2010/02 Kai Tak Development - Kai Tak Approach Channel and Kwun Tong Typhoon Shelter Improvement Works (Phase 1) Graphical Presentation of Water Quality Monitoring Results	Scale	N.T.S	Project No. MA11017	CINOTECH
	Date	Oct 12	Appendix E	

Suspended Solids (Depth-averaged) at Mid-Flood Tide

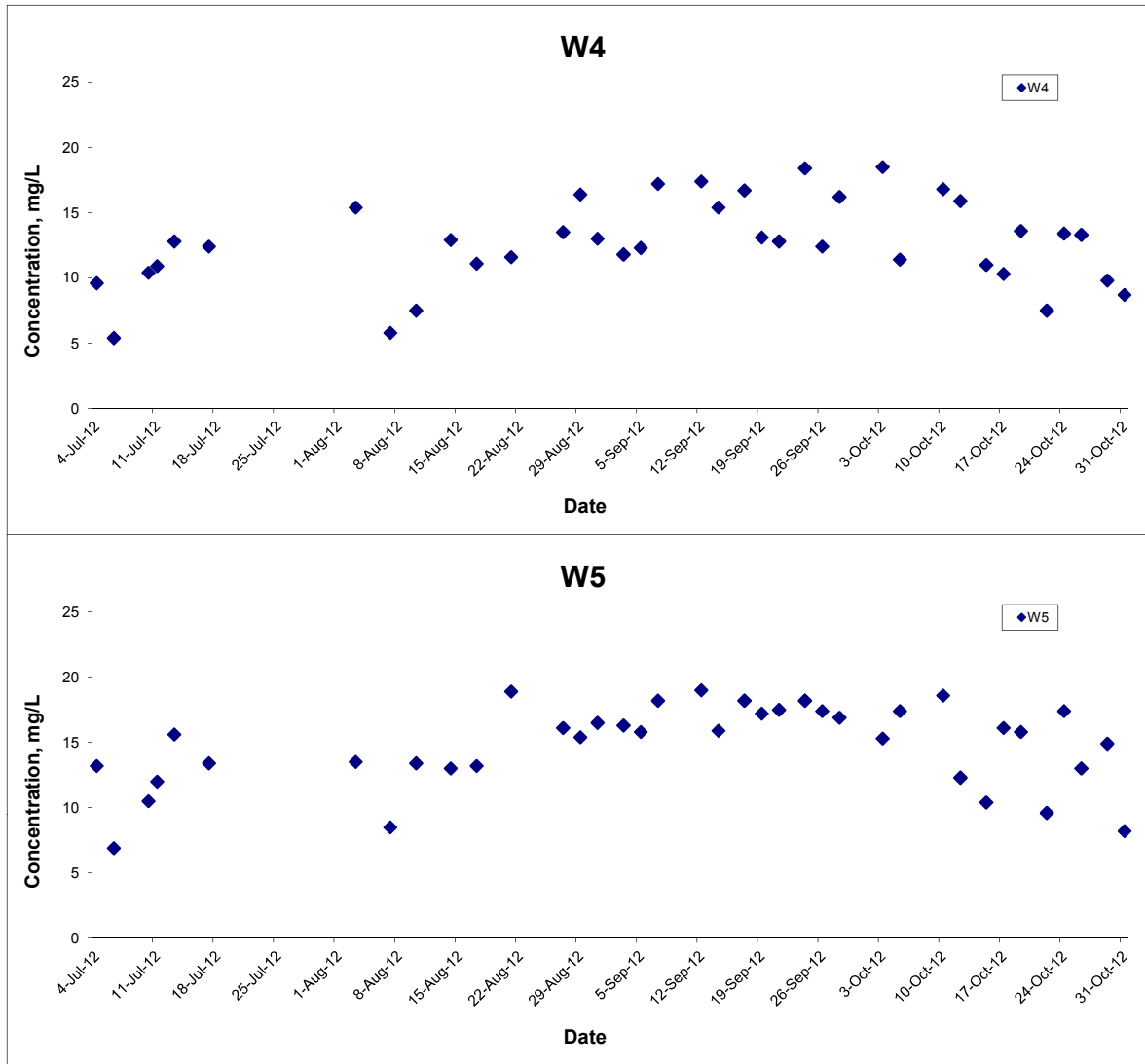

Title Contract No. KL/2010/02 Kai Tak Development - Kai Tak Approach Channel and Kwun Tong Typhoon Shelter Improvement Works (Phase 1) Graphical Presentation of Water Quality Monitoring Results	Scale N.T.S	Project No. MA11017	
	Date Oct 12	Appendix E	

Nitrate-Nitrogen (Depth-averaged) at Mid-Ebb Tide

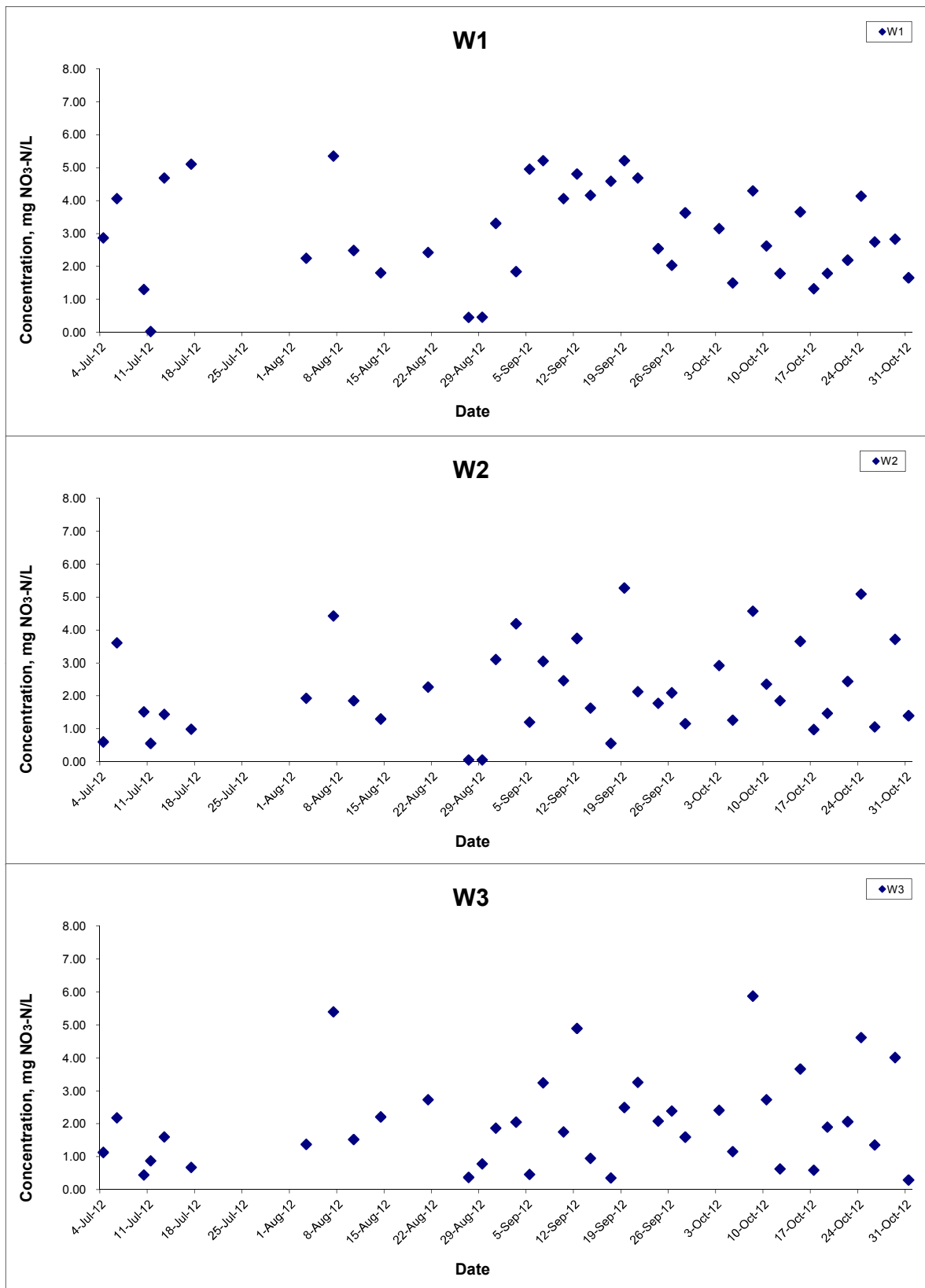

Remarks: The graphical point at zero concentration is presented as <0.01 mg NO₃-N/L

Title Contract No. KL/2010/02 Kai Tak Development - Kai Tak Approach Channel and Kwun Tong Typhoon Shelter Improvement Works (Phase 1) Graphical Presentation of Water Quality Monitoring Results	Scale N.T.S	Project No. MA11017	
	Date Oct 12	Appendix E	

Nitrate-Nitrogen (Depth-averaged) at Mid-Ebb Tide

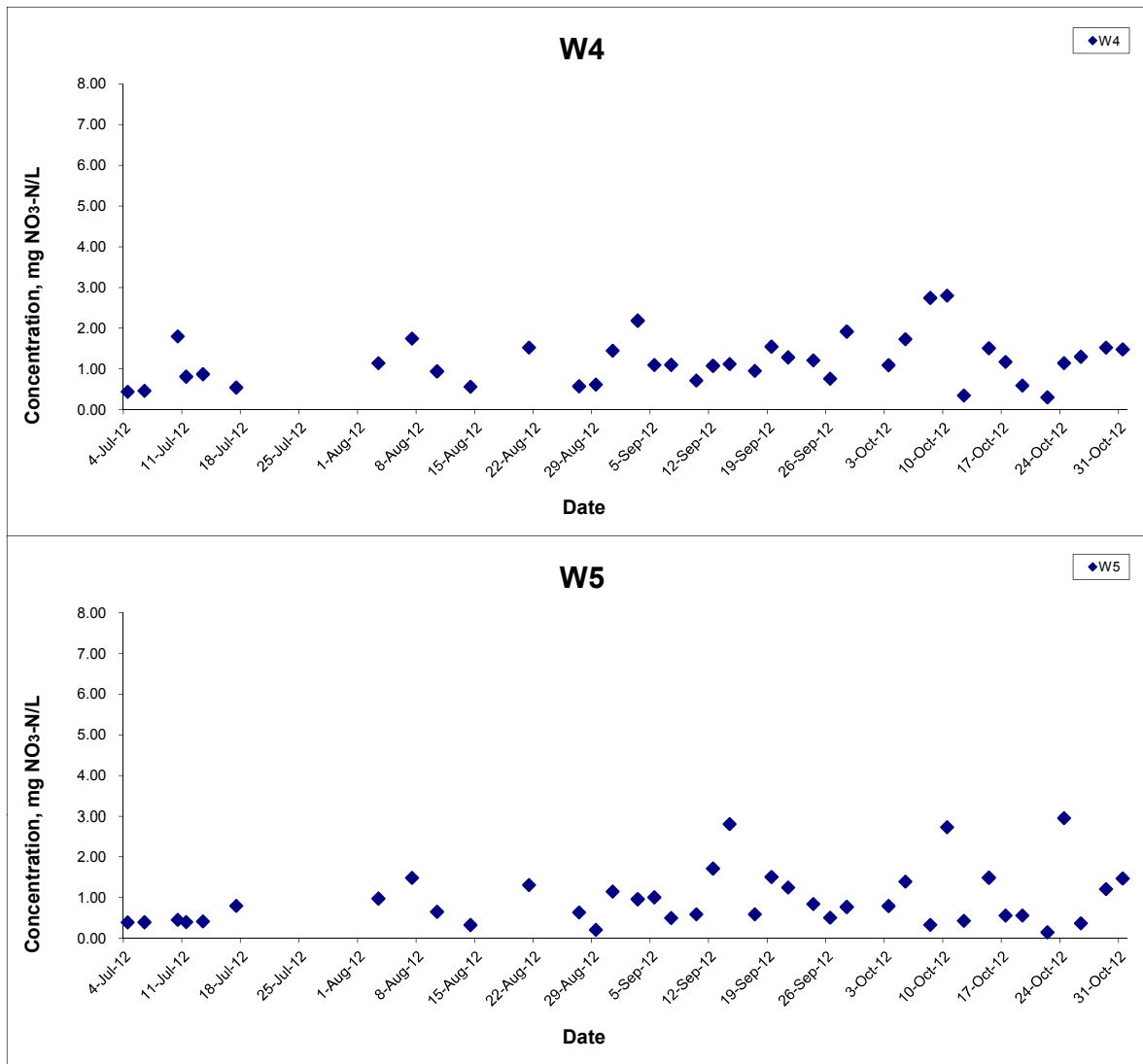

Title Contract No. KL/2010/02 Kai Tak Development - Kai Tak Approach Channel and Kwun Tong Typhoon Shelter Improvement Works (Phase 1) Graphical Presentation of Water Quality Monitoring Results	Scale N.T.S	Project No. MA11017	
	Date Oct 12	Appendix E	

Nitrate-Nitrogen (Depth-averaged) at Mid-Flood Tide

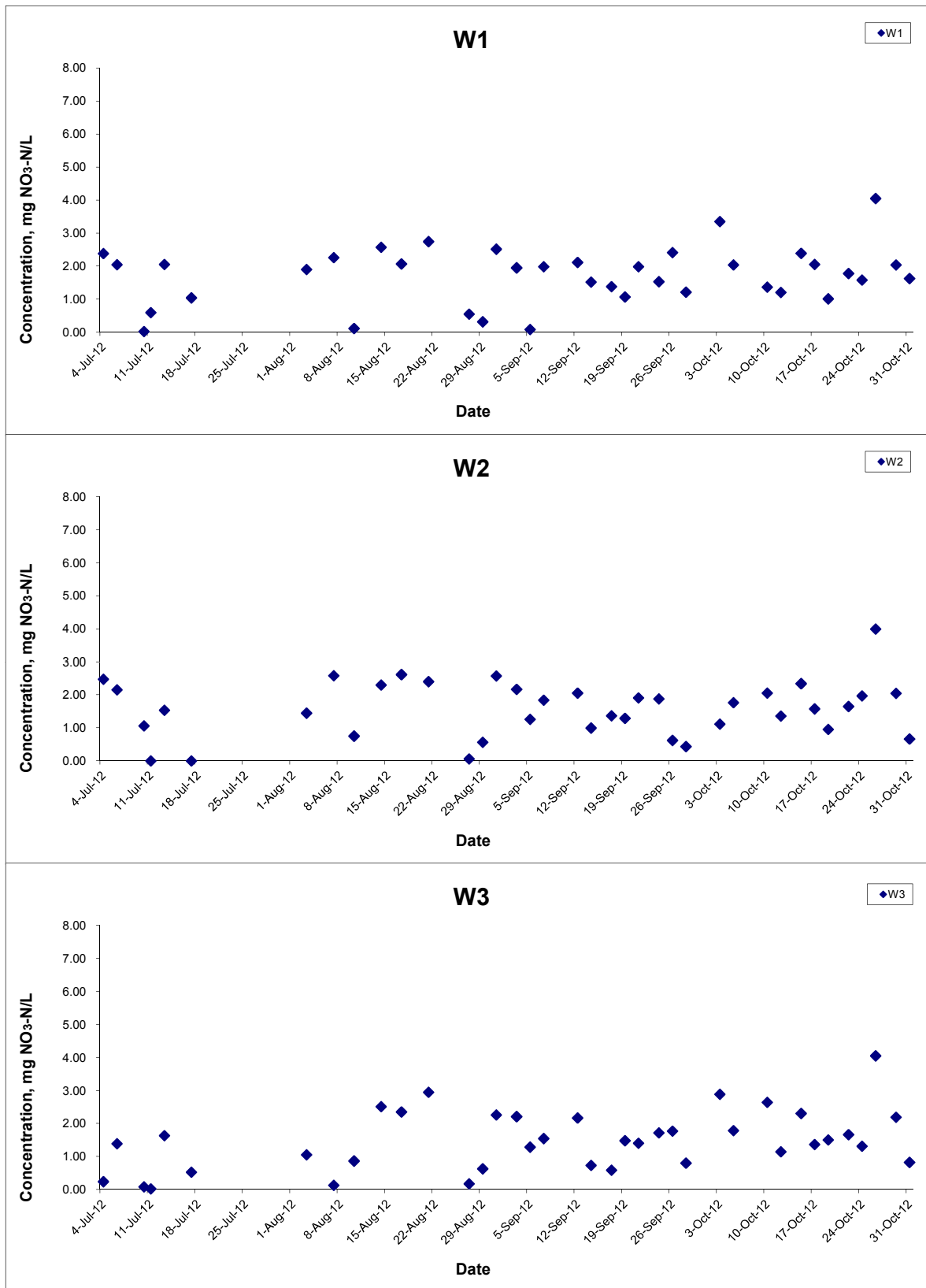

Remarks: The graphical point at zero concentration is presented as <0.01 mg NO₃-N/L

Title Contract No. KL/2010/02 Kai Tak Development - Kai Tak Approach Channel and Kwun Tong Typhoon Shelter Improvement Works (Phase 1) Graphical Presentation of Water Quality Monitoring Results	Scale N.T.S	Project No. MA11017	
	Date Oct 12	Appendix E	

Nitrate-Nitrogen (Depth-averaged) at Mid-Flood Tide

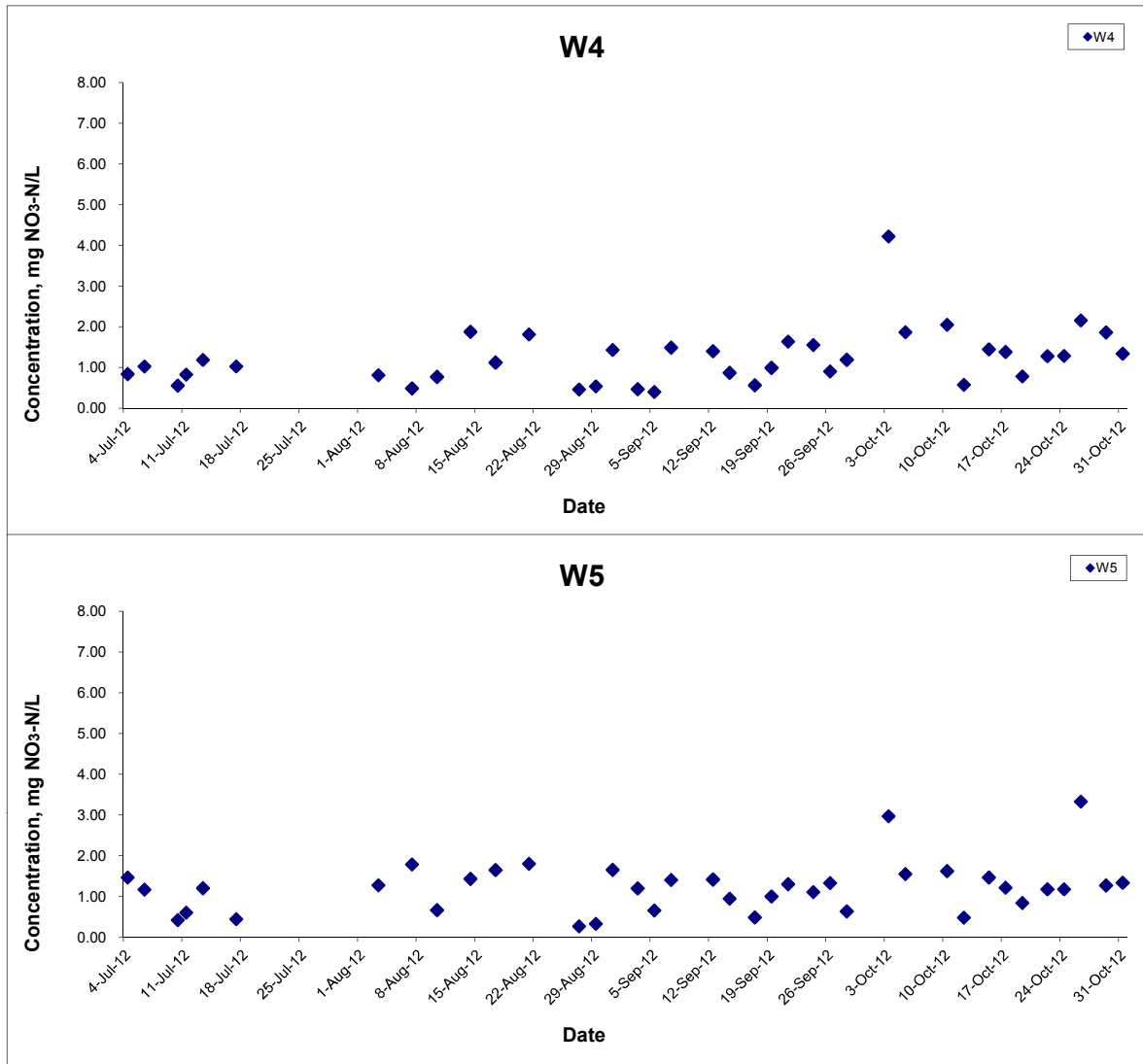

Title Contract No. KL/2010/02 Kai Tak Development - Kai Tak Approach Channel and Kwun Tong Typhoon Shelter Improvement Works (Phase 1) Graphical Presentation of Water Quality Monitoring Results	Scale N.T.S	Project No. MA11017	CINOTECH
	Date Oct 12	Appendix E	

Cadmium (Depth-averaged) at Mid-Ebb Tide

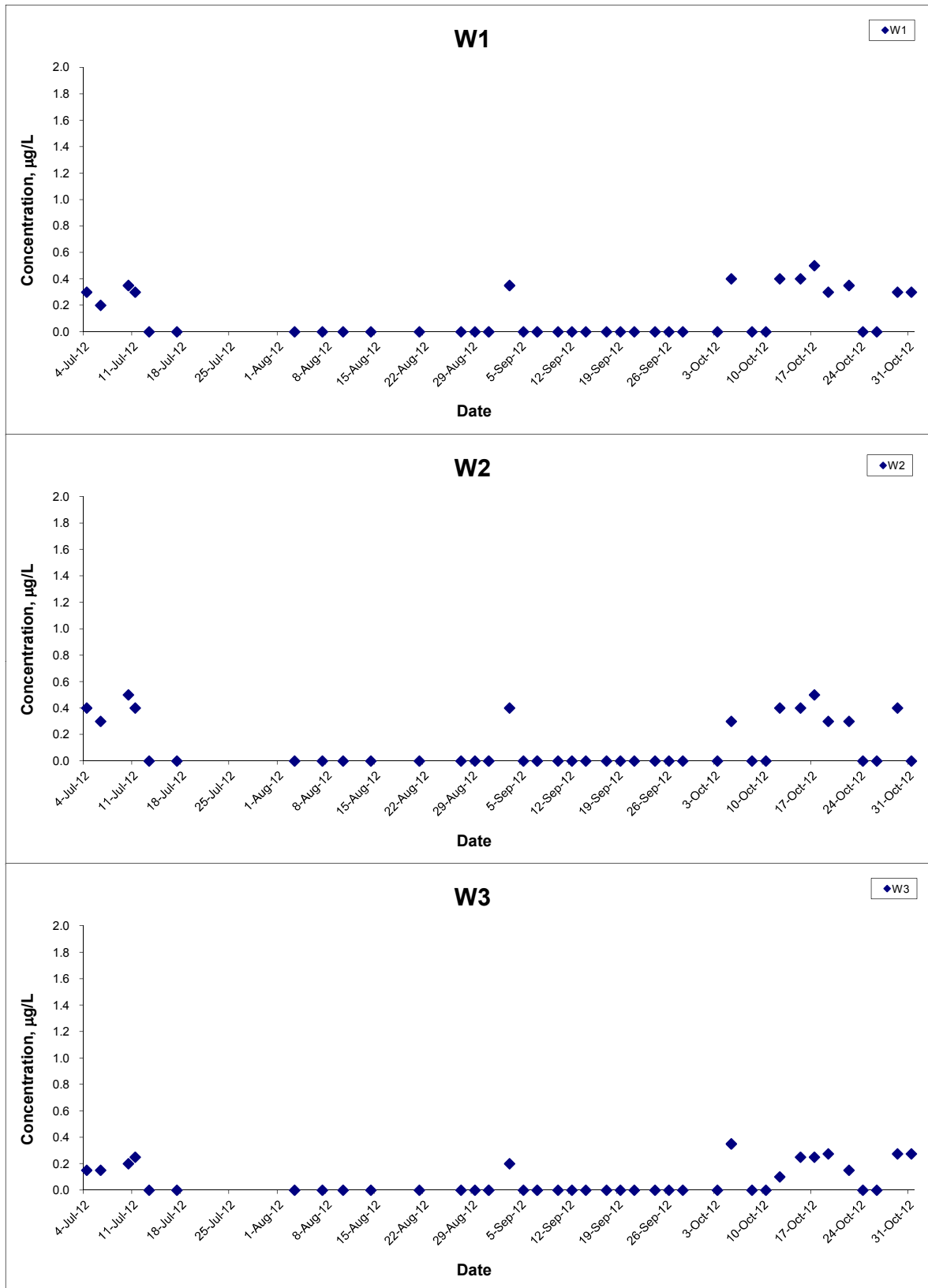

Remarks: The graphical point at zero concentration is presented as <0.1µg/L

Title Contract No. KL/2010/02 Kai Tak Development - Kai Tak Approach Channel and Kwun Tong Typhoon Shelter Improvement Works (Phase 1) Graphical Presentation of Water Quality Monitoring Results	Scale N.T.S	Project No. MA11017	CINOTECH
	Date Oct 12	Appendix E	

Cadmium (Depth-averaged) at Mid-Ebb Tide

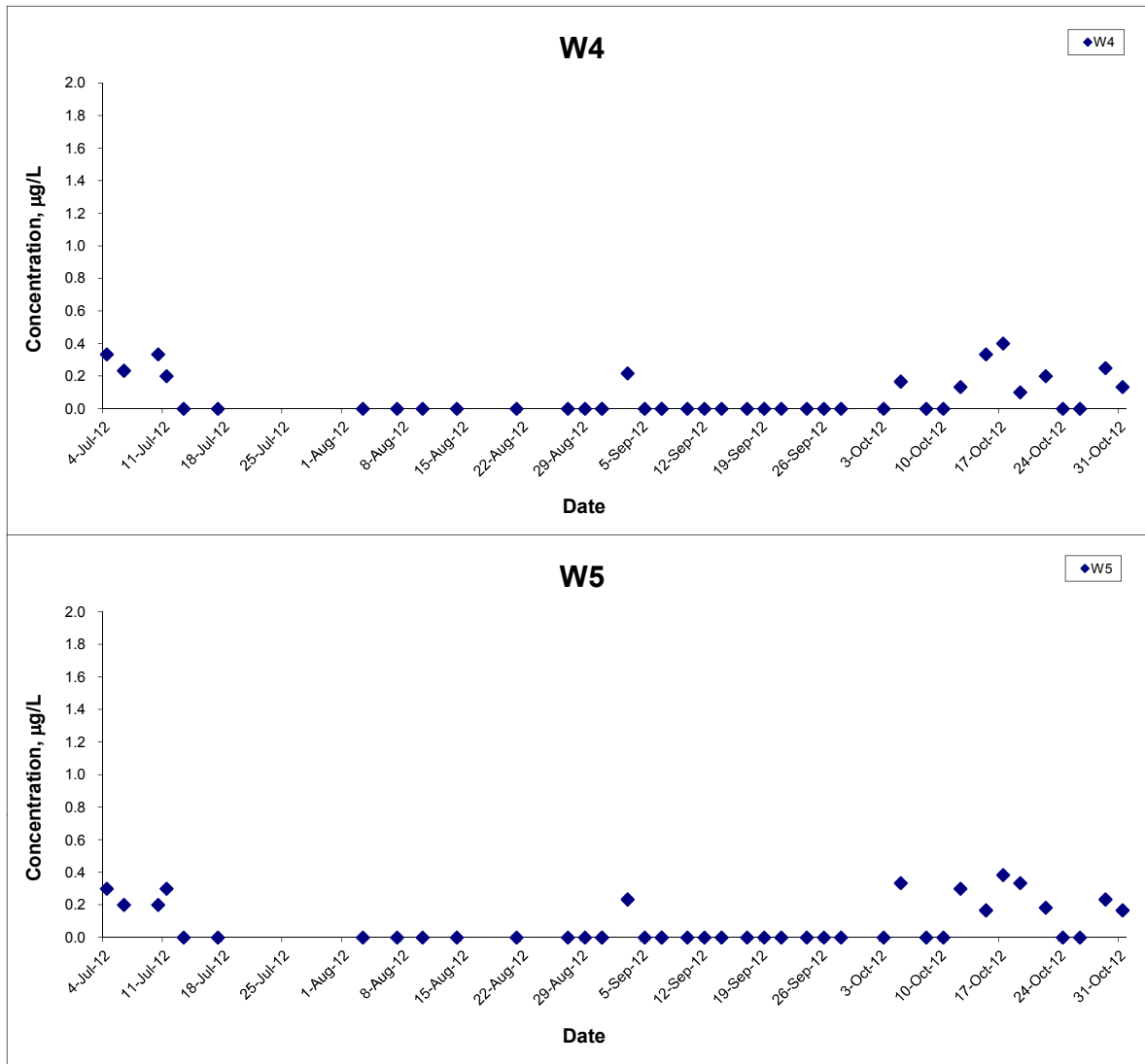

Remarks: The graphical point at zero concentration is presented as <0.1µg/L

Title Contract No. KL/2010/02 Kai Tak Development - Kai Tak Approach Channel and Kwun Tong Typhoon Shelter Improvement Works (Phase 1) Graphical Presentation of Water Quality Monitoring Results	Scale N.T.S	Project No. MA11017	CINOTECH
	Date Oct 12	Appendix E	

Cadmium (Depth-averaged) at Mid-Flood Tide

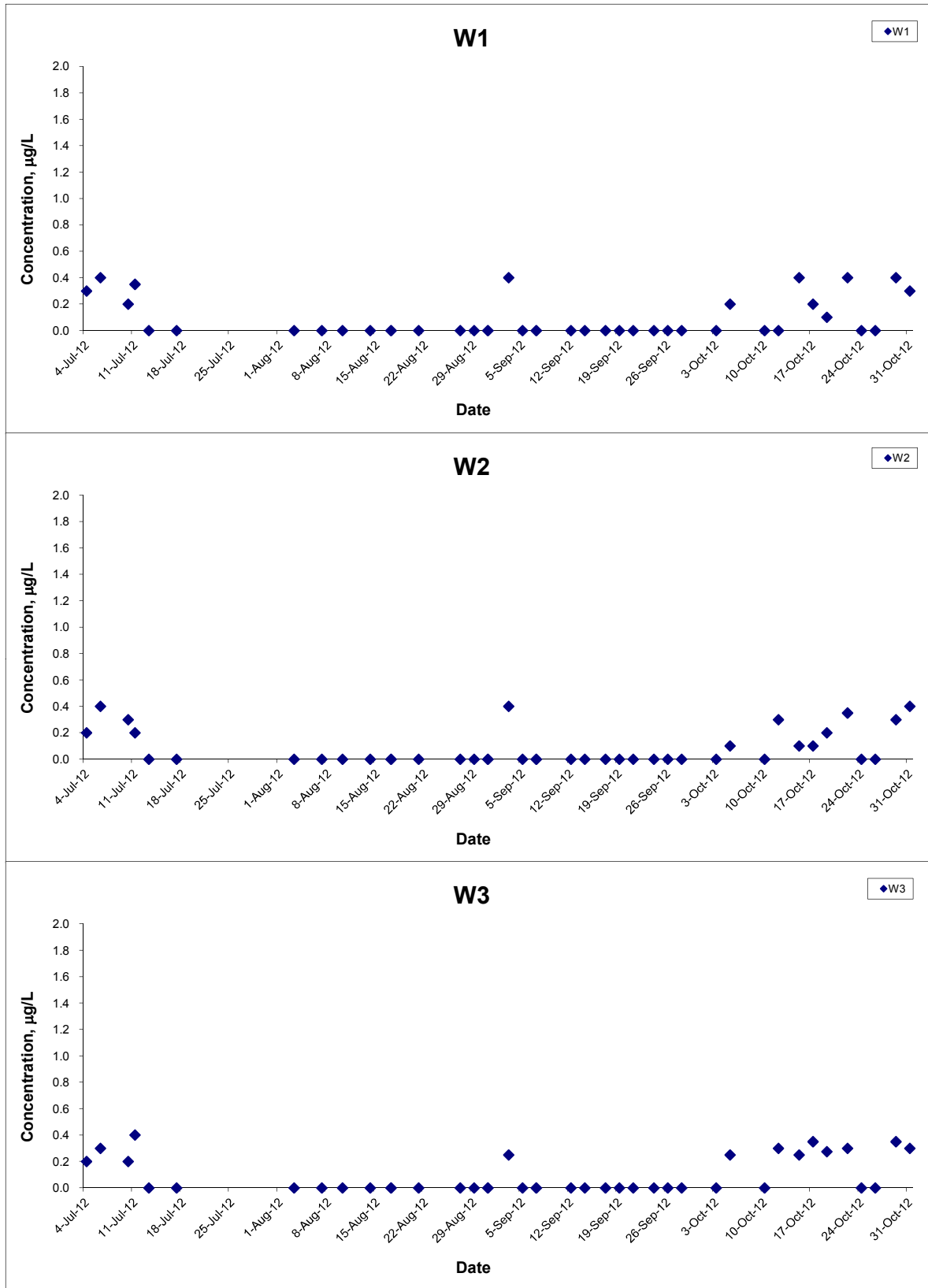

Remarks: The graphical point at zero concentration is presented as <0.1µg/L

Title Contract No. KL/2010/02 Kai Tak Development - Kai Tak Approach Channel and Kwun Tong Typhoon Shelter Improvement Works (Phase 1) Graphical Presentation of Water Quality Monitoring Results	Scale N.T.S	Project No. MA11017	
	Date Oct 12	Appendix E	

Cadmium (Depth-averaged) at Mid-Flood Tide

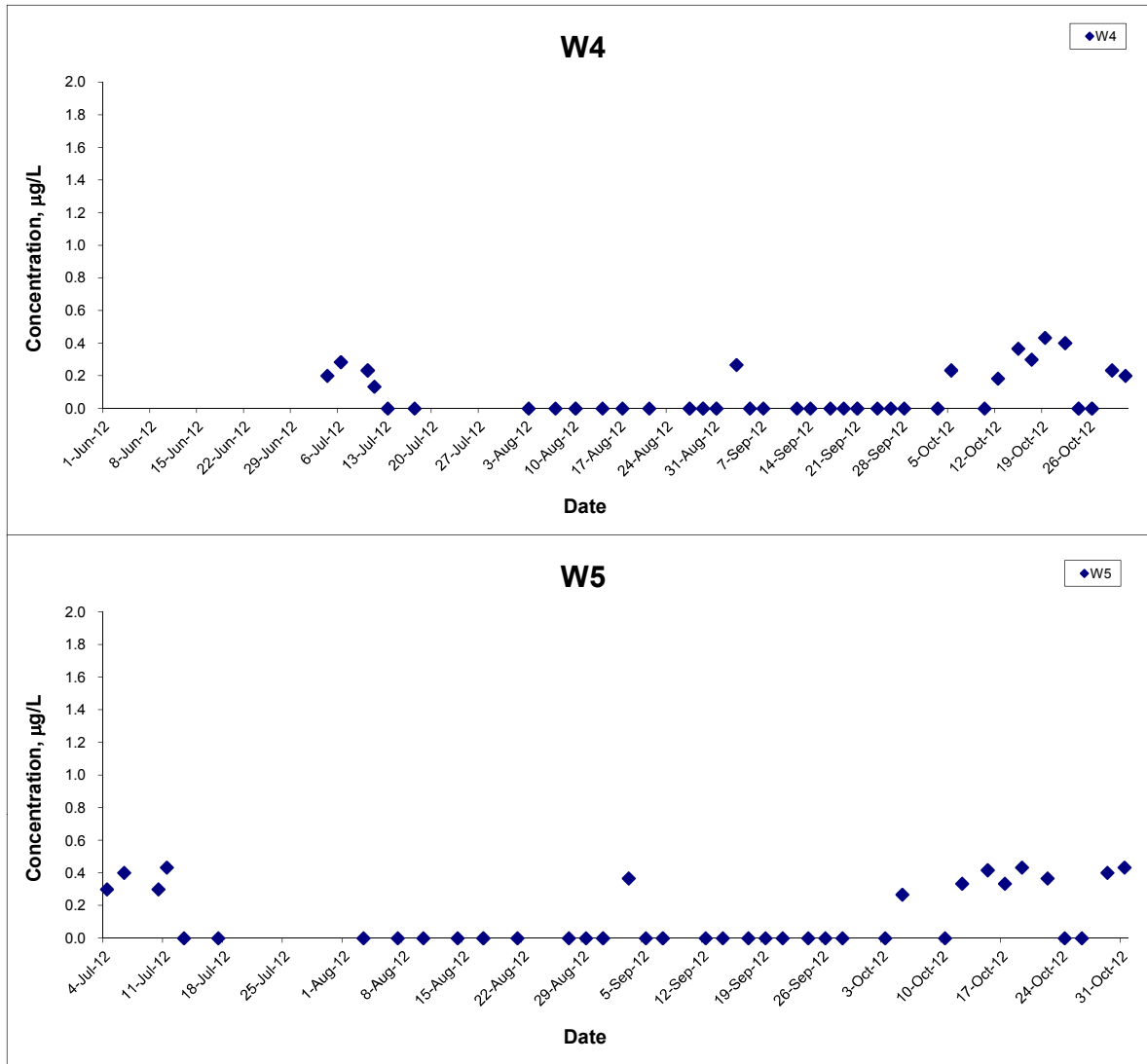

Remarks: The graphical point at zero concentration is presented as <0.1µg/L

Title Contract No. KL/2010/02 Kai Tak Development - Kai Tak Approach Channel and Kwun Tong Typhoon Shelter Improvement Works (Phase 1) Graphical Presentation of Water Quality Monitoring Results	Scale N.T.S	Project No. MA11017	CINOTECH
	Date Oct 12	Appendix E	

Chromium (Depth-averaged) at Mid-Ebb Tide

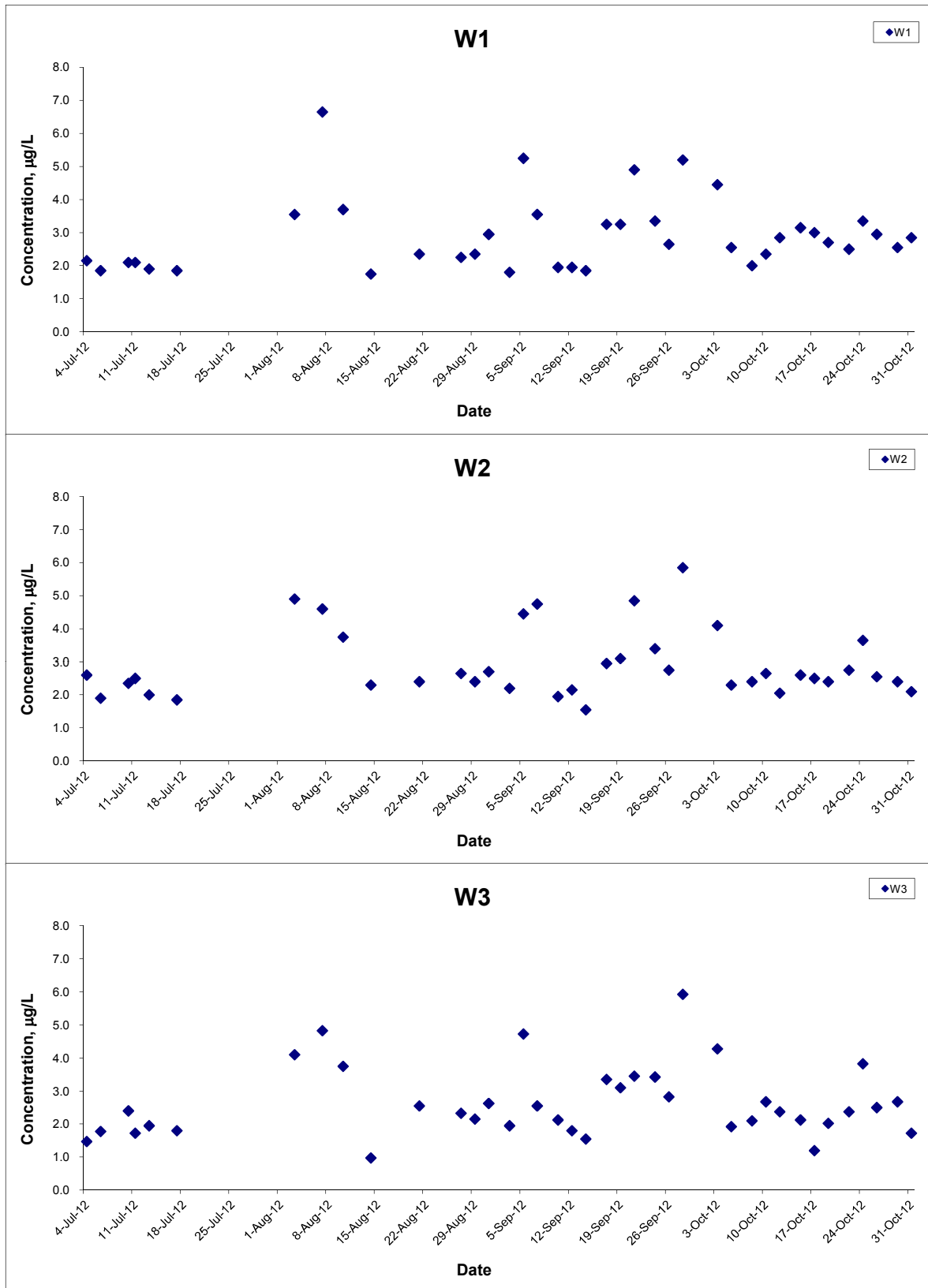

Title Contract No. KL/2010/02 Kai Tak Development - Kai Tak Approach Channel and Kwun Tong Typhoon Shelter Improvement Works (Phase 1) Graphical Presentation of Water Quality Monitoring Results	Scale N.T.S	Project No. MA11017	
	Date Oct 12	Appendix E	

Chromium (Depth-averaged) at Mid-Ebb Tide

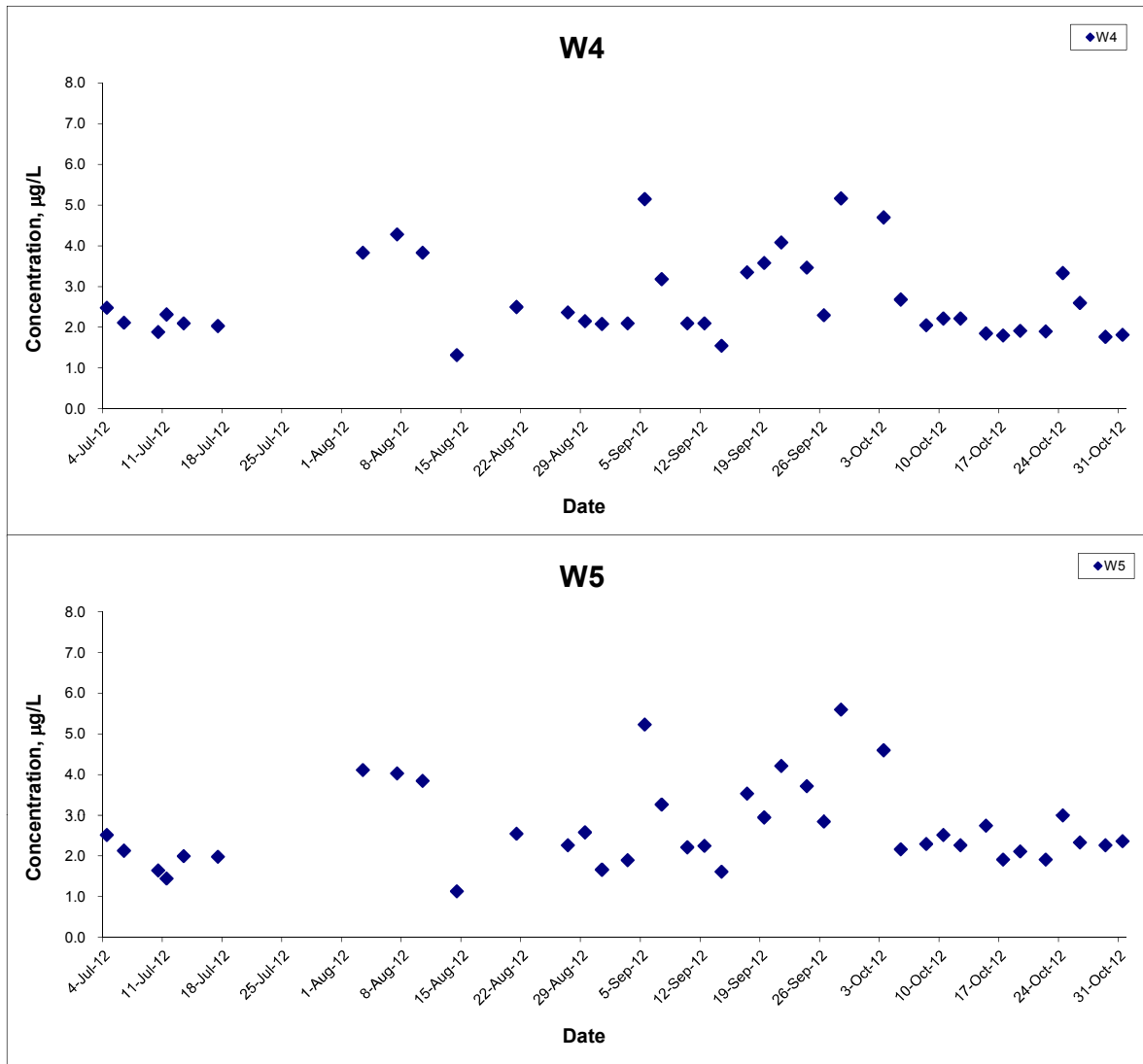

Title Contract No. KL/2010/02 Kai Tak Development - Kai Tak Approach Channel and Kwun Tong Typhoon Shelter Improvement Works (Phase 1) Graphical Presentation of Water Quality Monitoring Results	Scale N.T.S	Project No. MA11017	CINOTECH
	Date Oct 12	Appendix E	

Chromium (Depth-averaged) at Mid-Flood Tide

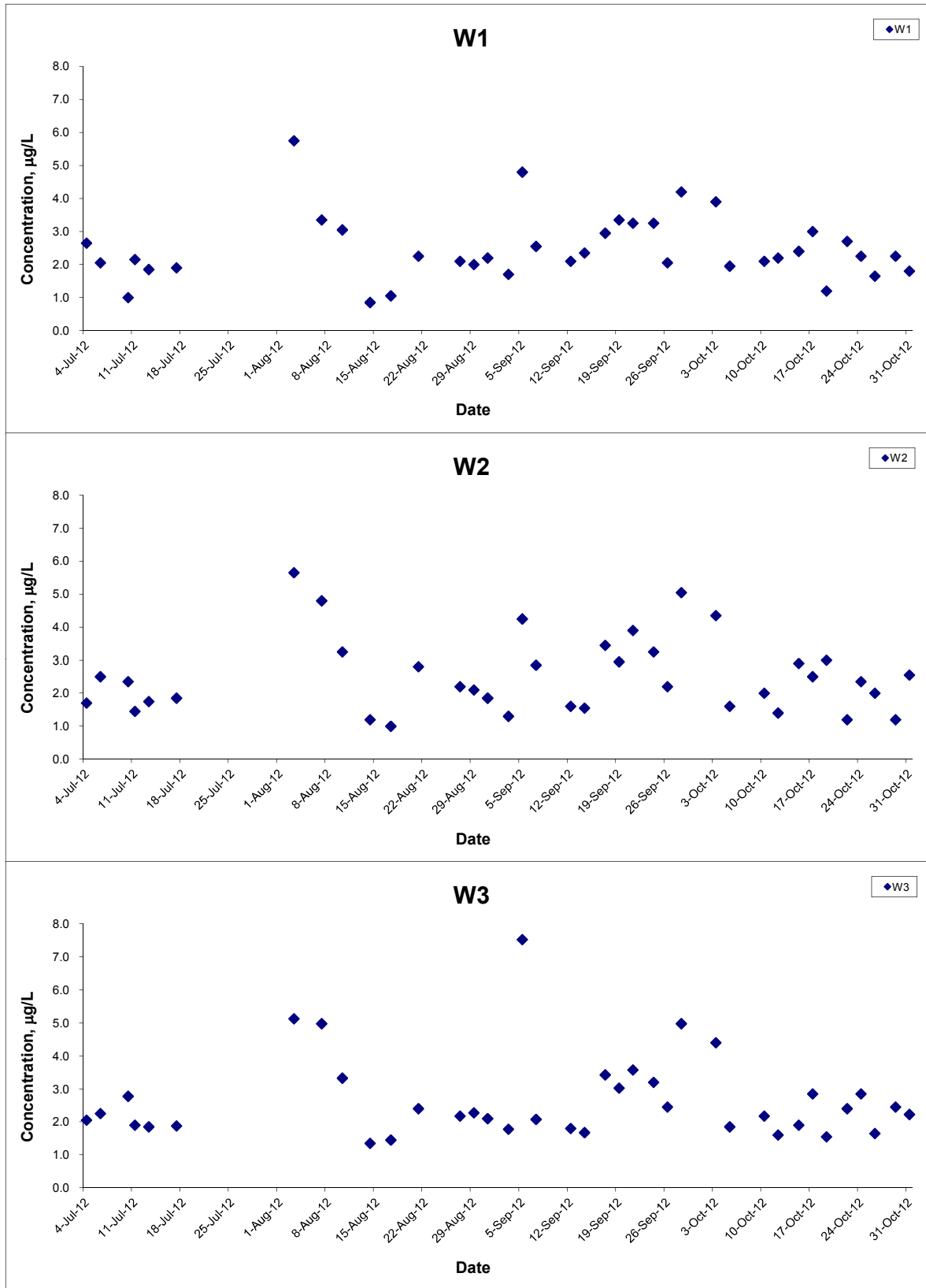

Title Contract No. KL/2010/02 Kai Tak Development - Kai Tak Approach Channel and Kwun Tong Typhoon Shelter Improvement Works (Phase 1) Graphical Presentation of Water Quality Monitoring Results	Scale N.T.S	Project No. MA11017	
	Date Oct 12	Appendix E	

Chromium (Depth-averaged) at Mid-Flood Tide

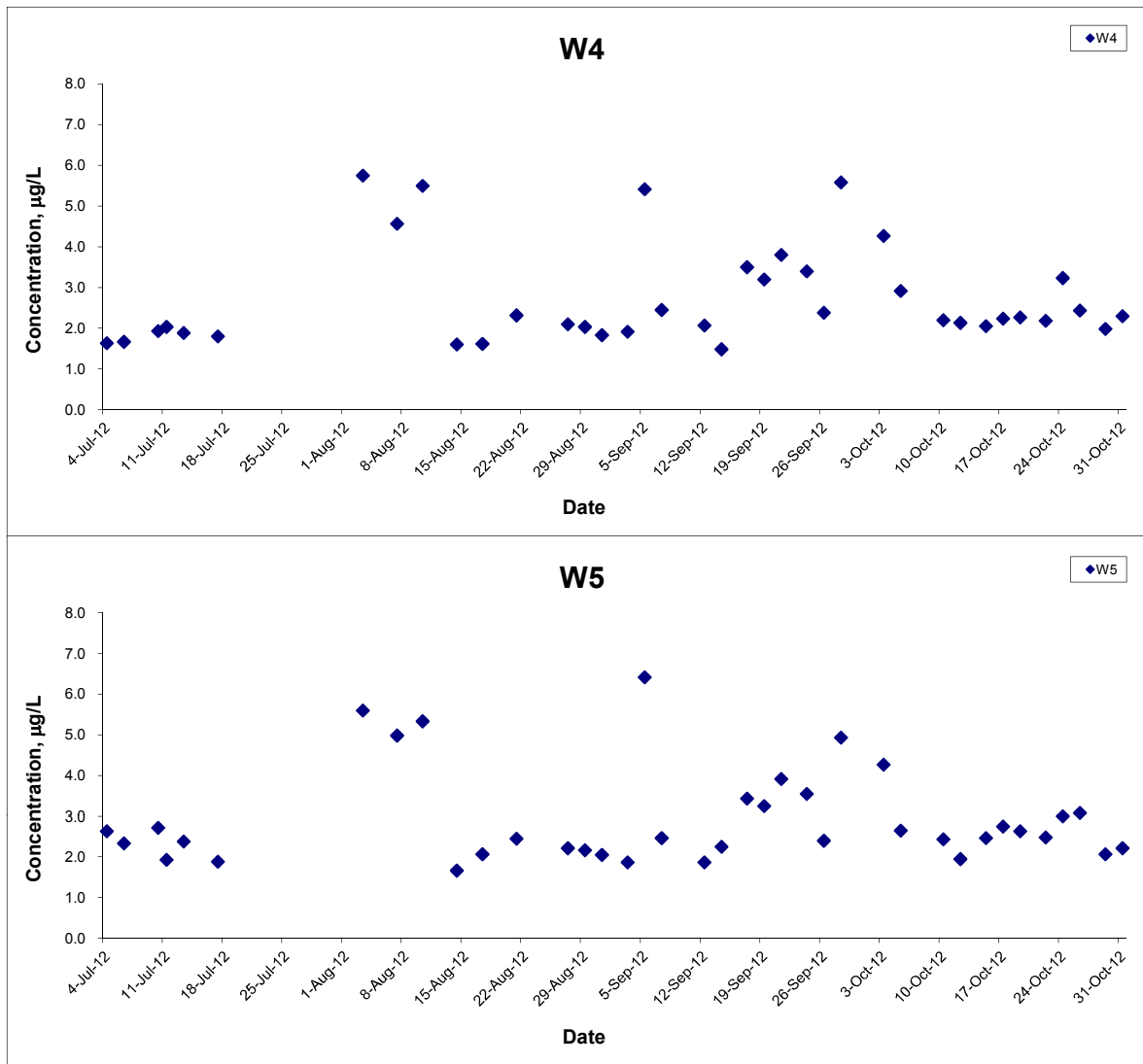

Title Contract No. KL/2010/02 Kai Tak Development - Kai Tak Approach Channel and Kwun Tong Typhoon Shelter Improvement Works (Phase 1) Graphical Presentation of Water Quality Monitoring Results	Scale N.T.S	Project No. MA11017	
	Date Oct 12	Appendix E	

Copper (Depth-averaged) at Mid-Ebb Tide

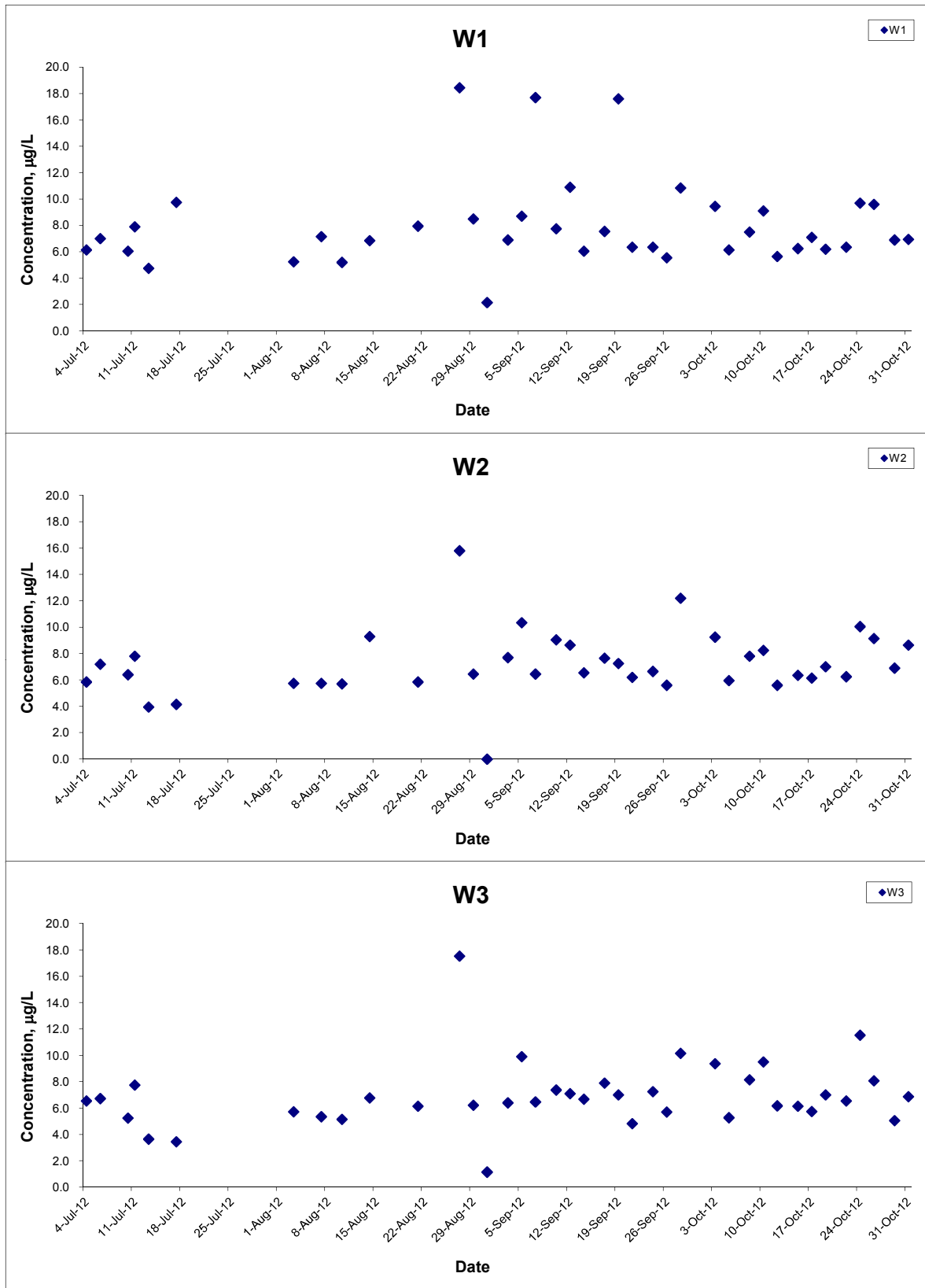

Remarks: The graphical point at zero concentration is presented as <0.2µg/L

Title Contract No. KL/2010/02 Kai Tak Development - Kai Tak Approach Channel and Kwun Tong Typhoon Shelter Improvement Works (Phase 1) Graphical Presentation of Water Quality Monitoring Results	Scale N.T.S	Project No. MA11017	CINOTECH
	Date Oct 12	Appendix E	

Copper (Depth-averaged) at Mid-Ebb Tide

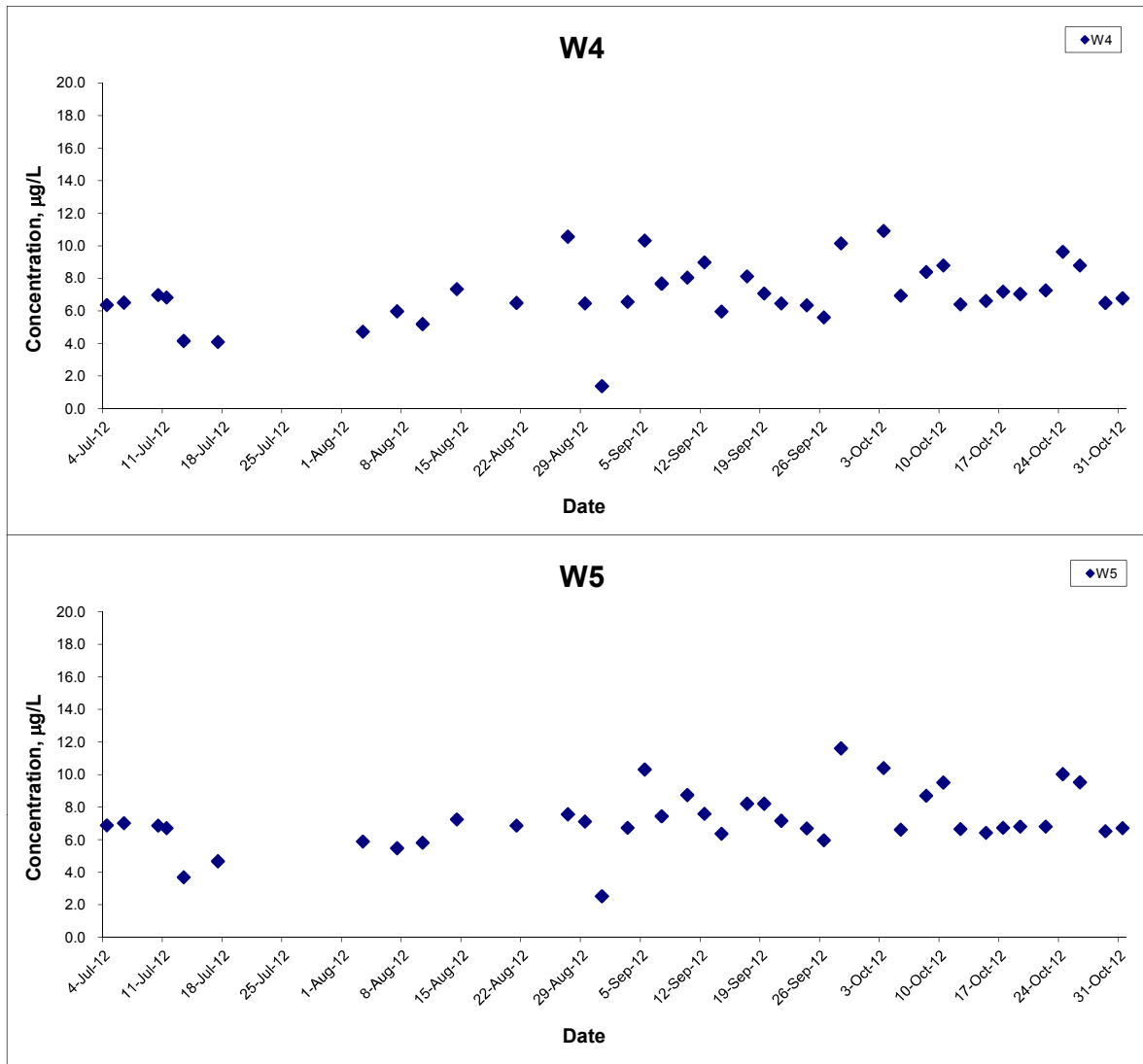

Title Contract No. KL/2010/02 Kai Tak Development - Kai Tak Approach Channel and Kwun Tong Typhoon Shelter Improvement Works (Phase 1) Graphical Presentation of Water Quality Monitoring Results	Scale N.T.S	Project No. MA11017	CINOTECH
	Date Oct 12	Appendix E	

Copper (Depth-averaged) at Mid-Flood Tide

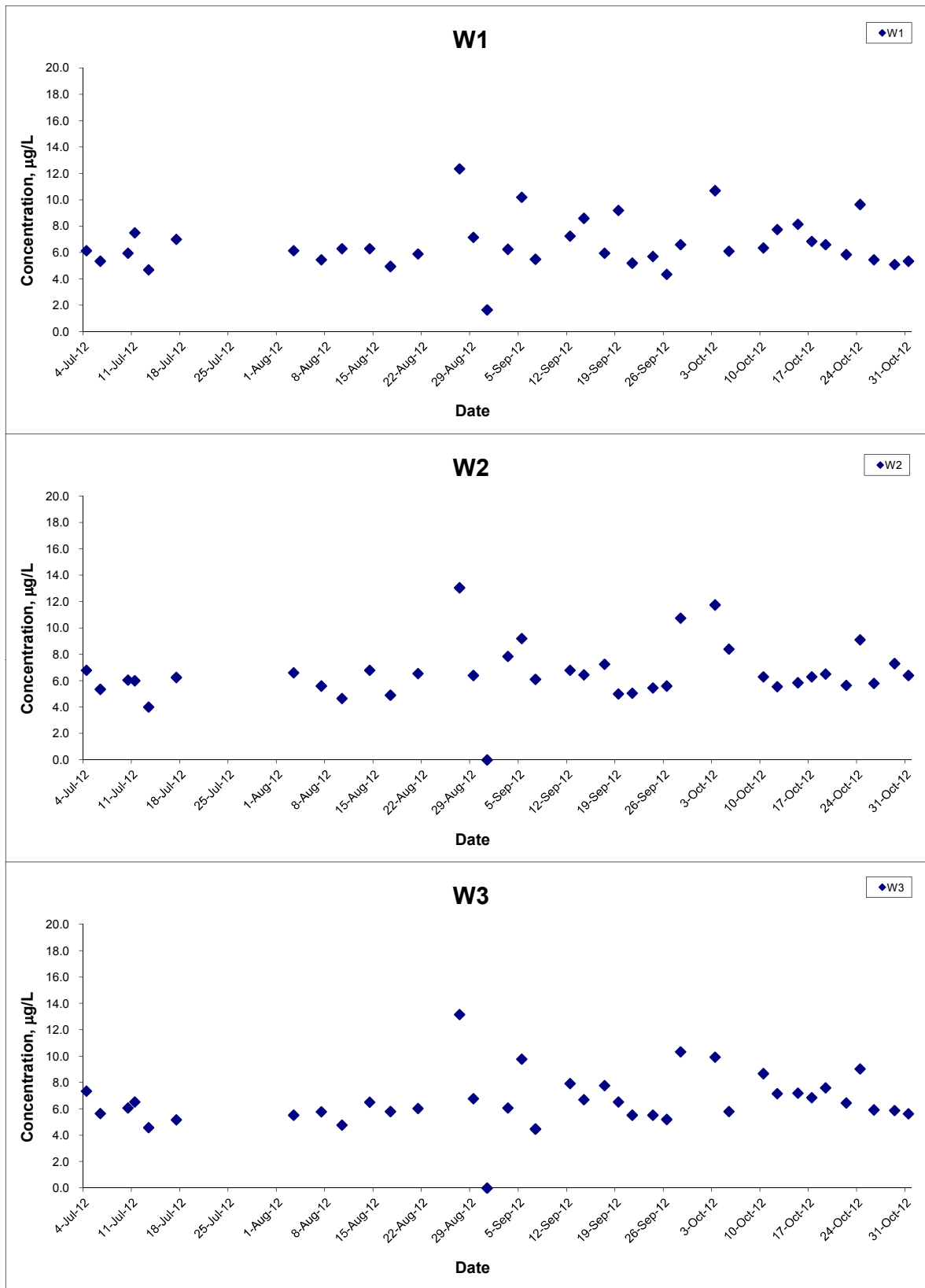

Remarks: The graphical point at zero concentration is presented as <0.2µg/L

Title Contract No. KL/2010/02 Kai Tak Development - Kai Tak Approach Channel and Kwun Tong Typhoon Shelter Improvement Works (Phase 1) Graphical Presentation of Water Quality Monitoring Results	Scale N.T.S	Project No. MA11017	CINOTECH
	Date Oct 12	Appendix E	

Copper (Depth-averaged) at Mid-Flood Tide

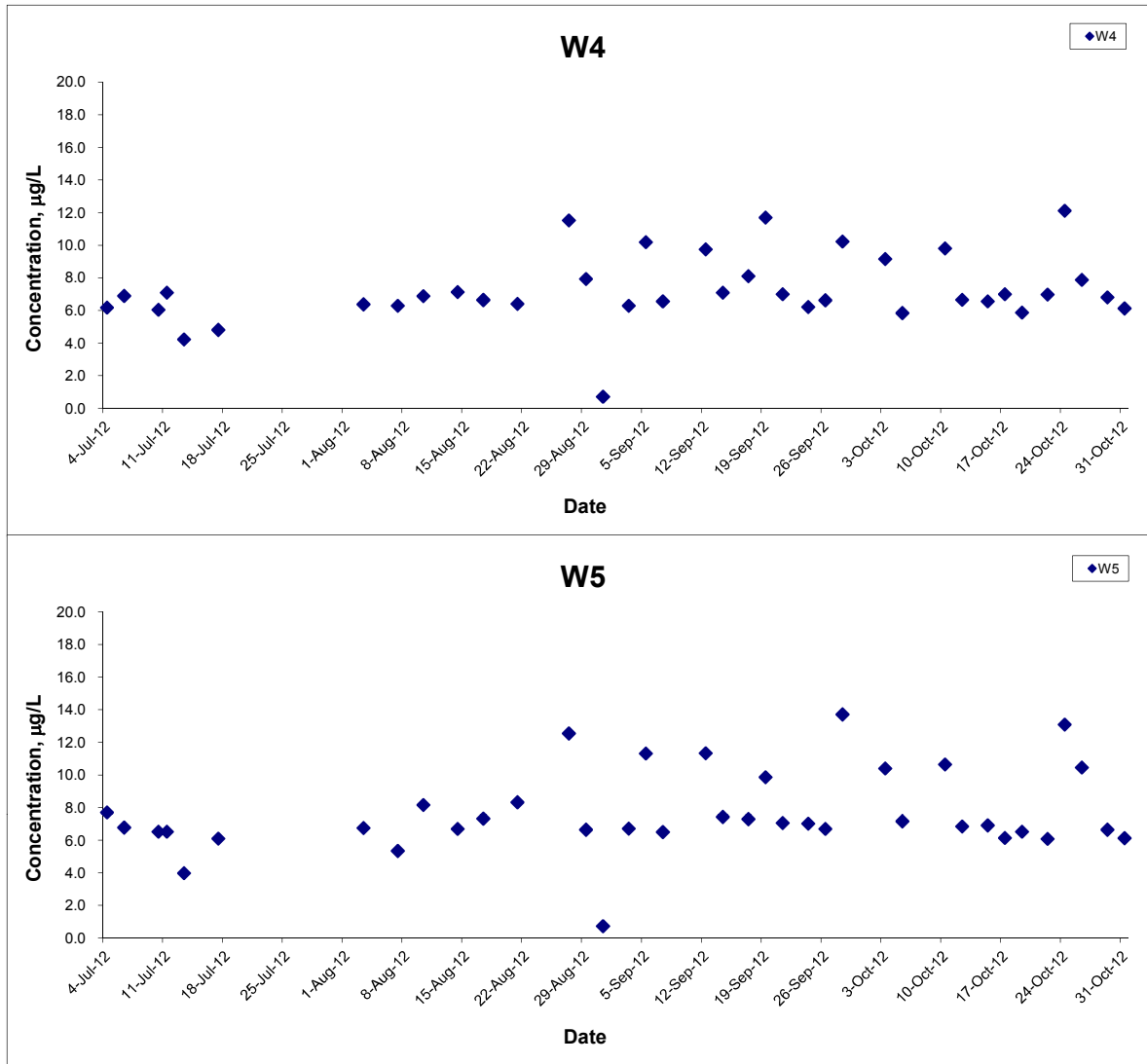

Title Contract No. KL/2010/02 Kai Tak Development - Kai Tak Approach Channel and Kwun Tong Typhoon Shelter Improvement Works (Phase 1) Graphical Presentation of Water Quality Monitoring Results	Scale N.T.S	Project No. MA11017	CINOTECH
	Date Oct 12	Appendix E	

Mercury (Depth-averaged) at Mid-Ebb Tide

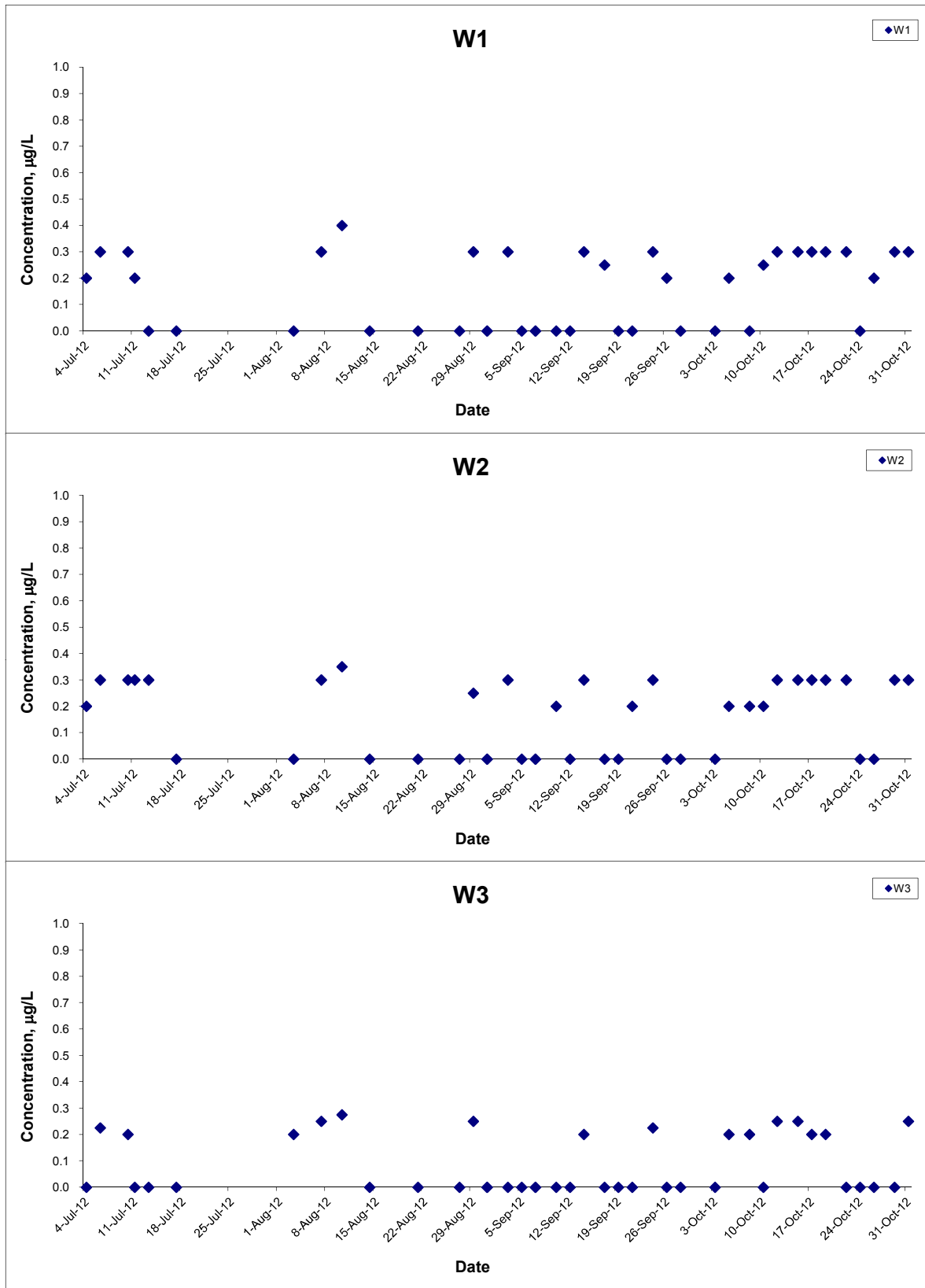

Remarks: The graphical point at zero concentration is presented as <0.2µg/L

Title Contract No. KL/2010/02 Kai Tak Development - Kai Tak Approach Channel and Kwun Tong Typhoon Shelter Improvement Works (Phase 1) Graphical Presentation of Water Quality Monitoring Results	Scale N.T.S	Project No. MA11017	
	Date Oct 12	Appendix E	

Mercury (Depth-averaged) at Mid-Ebb Tide

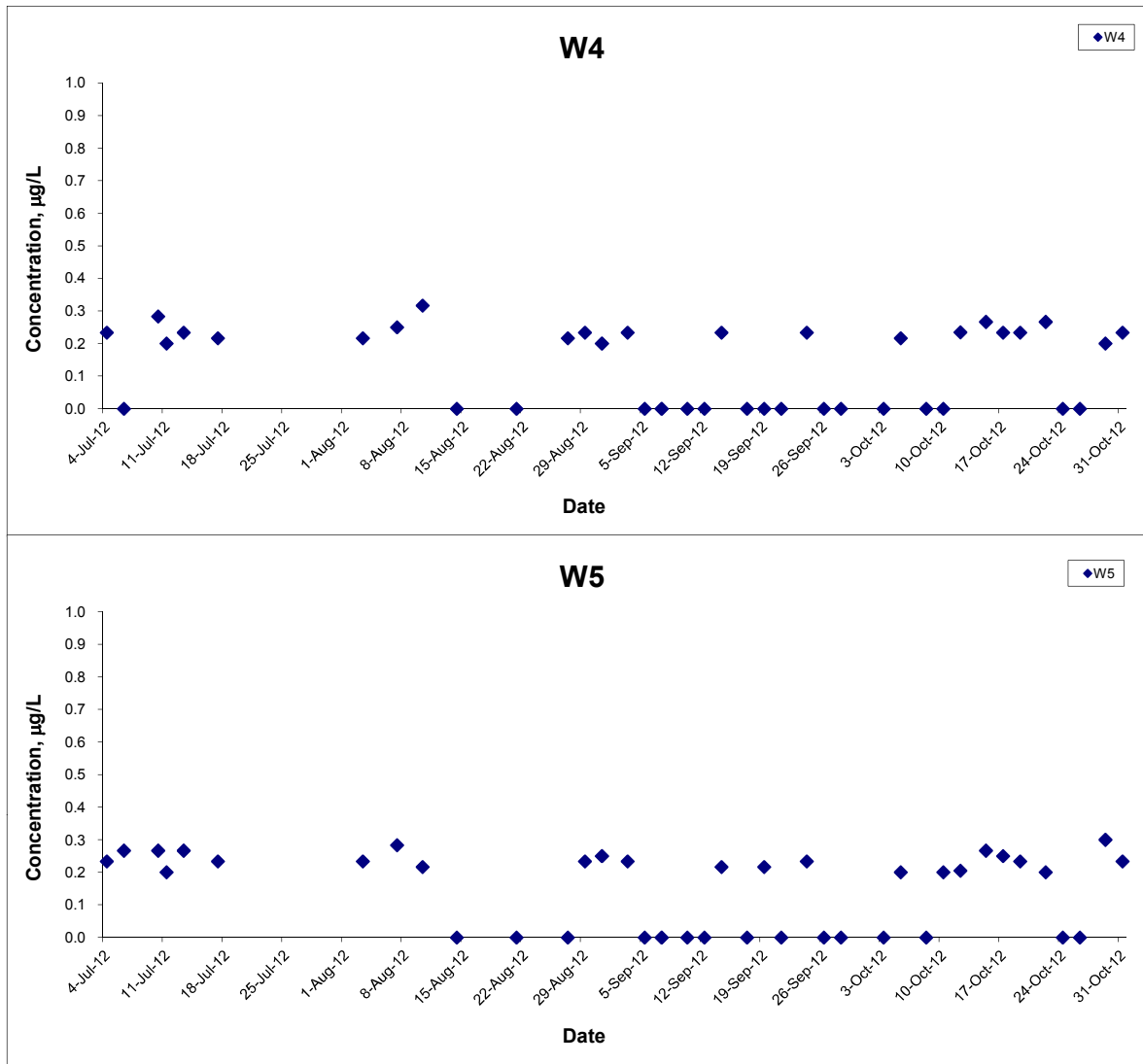

Remarks: The graphical point at zero concentration is presented as <0.2µg/L

Title Contract No. KL/2010/02 Kai Tak Development - Kai Tak Approach Channel and Kwun Tong Typhoon Shelter Improvement Works (Phase 1) Graphical Presentation of Water Quality Monitoring Results	Scale N.T.S	Project No. MA11017	CINOTECH
	Date Oct 12	Appendix E	

Mercury (Depth-averaged) at Mid-Flood Tide

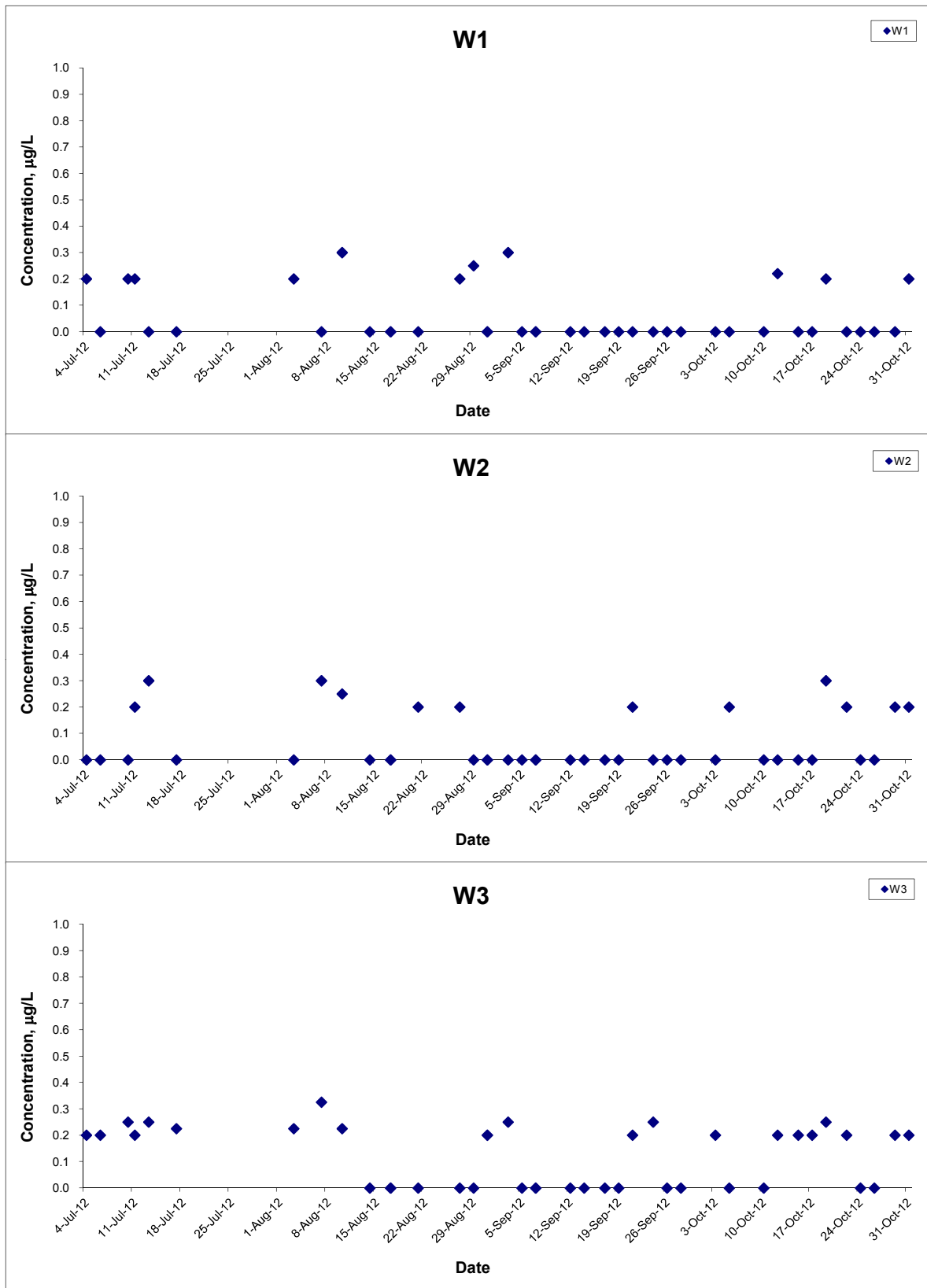

Remarks: The graphical point at zero concentration is presented as <0.2µg/L

Title Contract No. KL/2010/02 Kai Tak Development - Kai Tak Approach Channel and Kwun Tong Typhoon Shelter Improvement Works (Phase 1) Graphical Presentation of Water Quality Monitoring Results	Scale N.T.S	Project No. MA11017	
	Date Oct 12	Appendix E	

Mercury (Depth-averaged) at Mid-Flood Tide

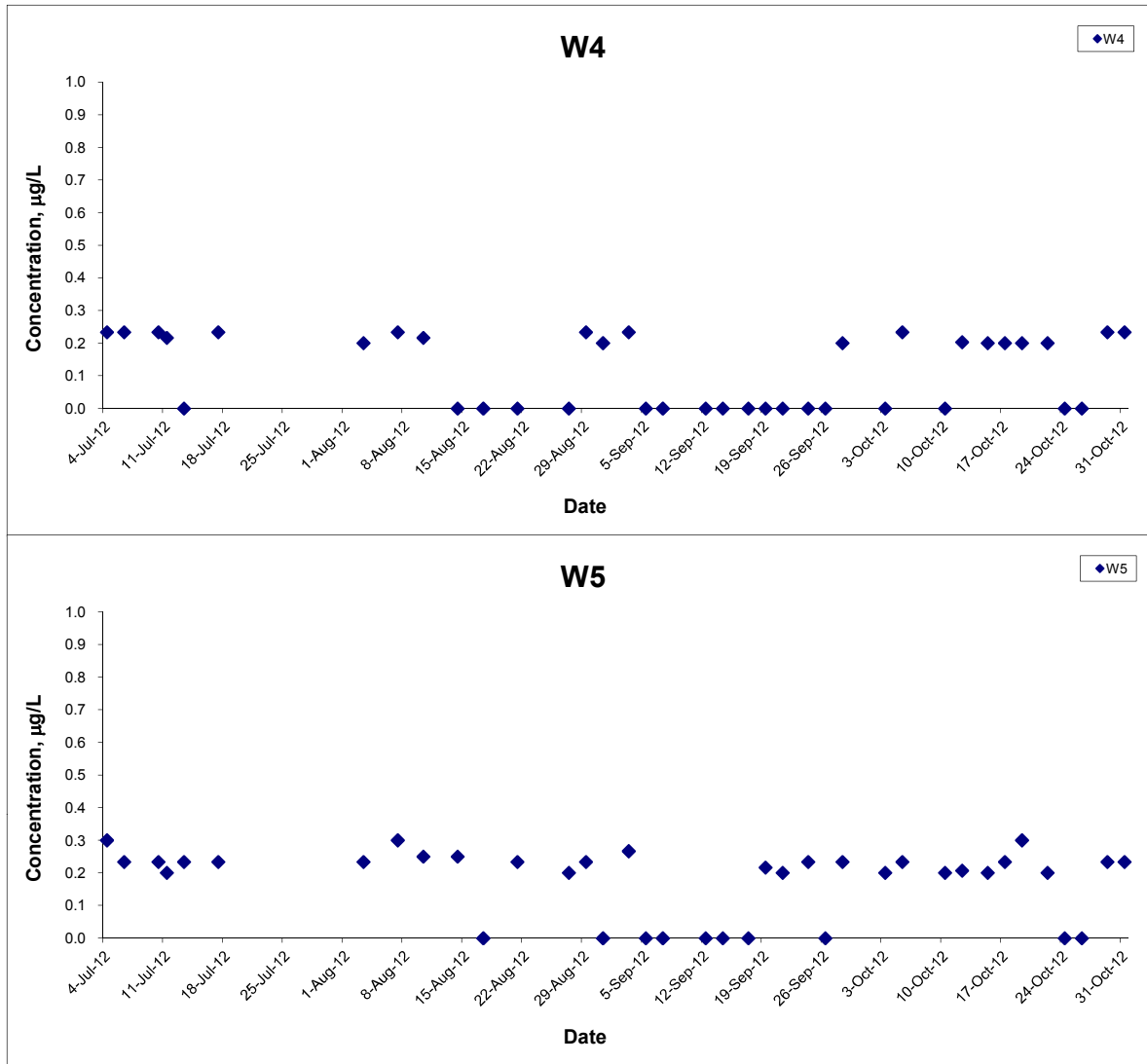

Remarks: The graphical point at zero concentration is presented as <0.2µg/L

Title Contract No. KL/2010/02 Kai Tak Development - Kai Tak Approach Channel and Kwun Tong Typhoon Shelter Improvement Works (Phase 1) Graphical Presentation of Water Quality Monitoring Results	Scale N.T.S	Project No. MA11017	CINOTECH
	Date Oct 12	Appendix E	

Nickel (Depth-averaged) at Mid-Ebb Tide

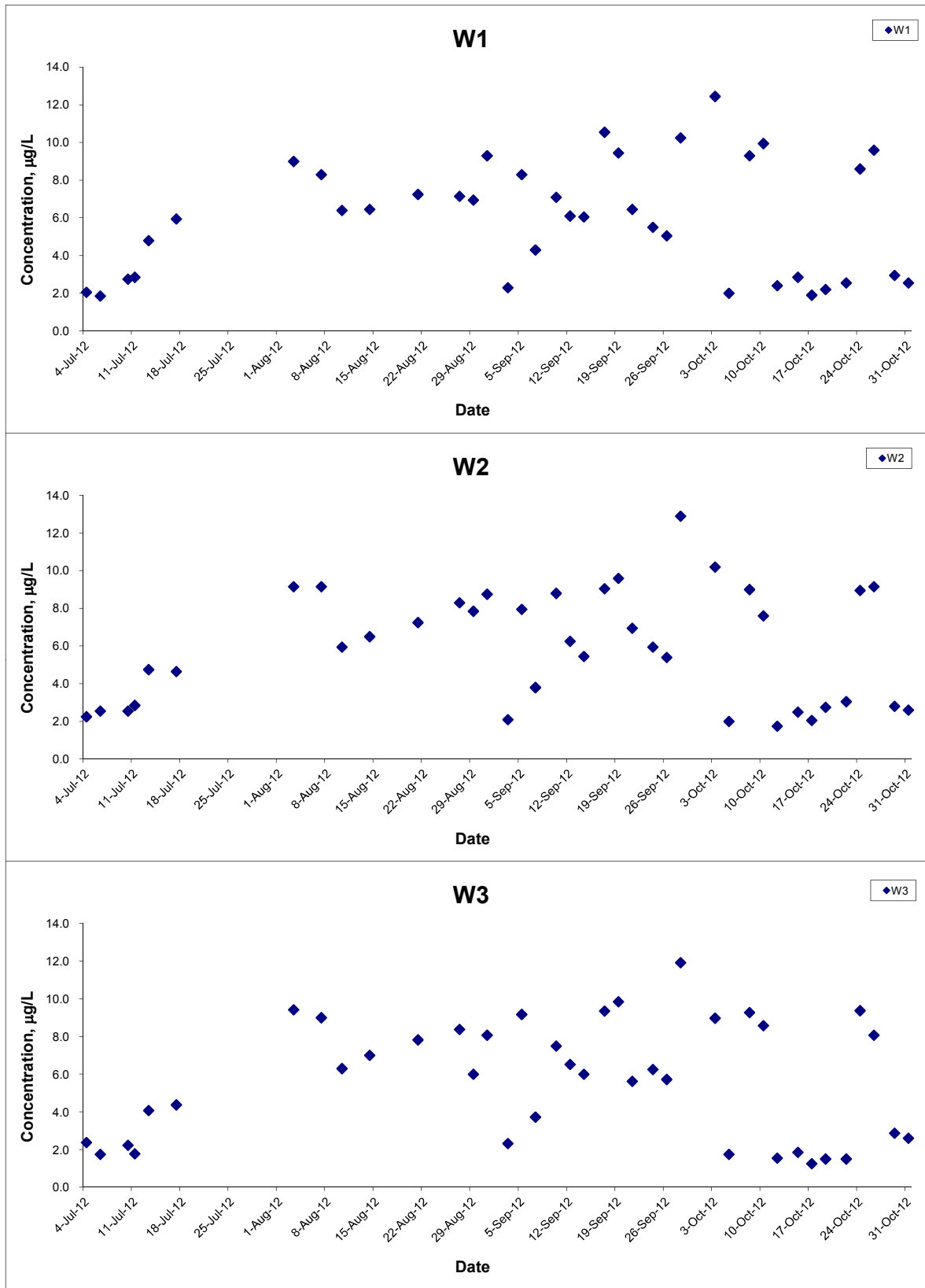

Title Contract No. KL/2010/02 Kai Tak Development - Kai Tak Approach Channel and Kwun Tong Typhoon Shelter Improvement Works (Phase 1) Graphical Presentation of Water Quality Monitoring Results	Scale N.T.S	Project No. MA11017	
	Date Oct 12	Appendix E	

Nickel (Depth-averaged) at Mid-Ebb Tide

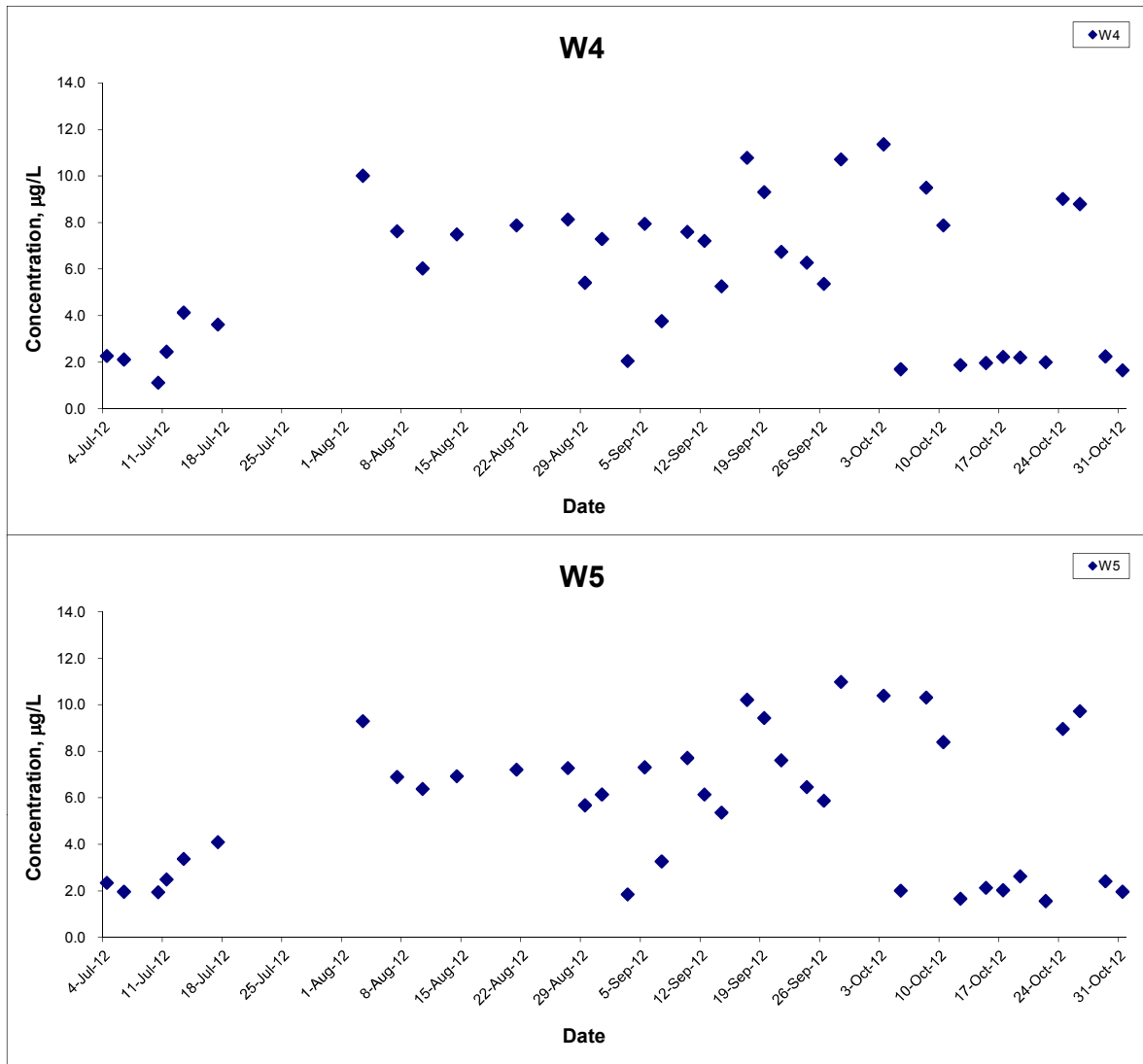

Title Contract No. KL/2010/02 Kai Tak Development - Kai Tak Approach Channel and Kwun Tong Typhoon Shelter Improvement Works (Phase 1) Graphical Presentation of Water Quality Monitoring Results	Scale N.T.S	Project No. MA11017	CINOTECH
	Date Oct 12	Appendix E	

Nickel (Depth-averaged) at Mid-Flood Tide

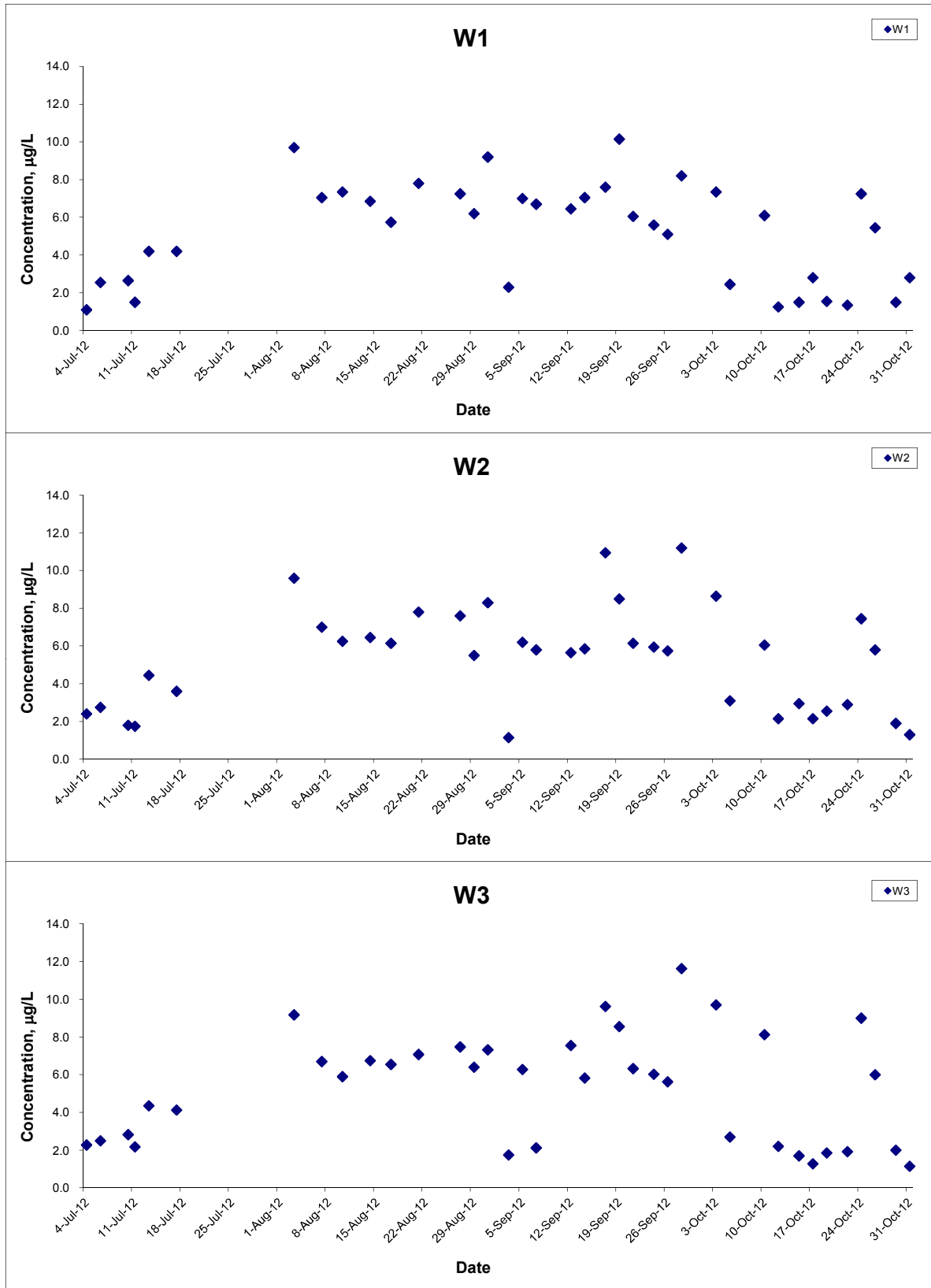

Title Contract No. KL/2010/02 Kai Tak Development - Kai Tak Approach Channel and Kwun Tong Typhoon Shelter Improvement Works (Phase 1) Graphical Presentation of Water Quality Monitoring Results	Scale N.T.S	Project No. MA11017	
	Date Oct 12	Appendix E	

Nickel (Depth-averaged) at Mid-Flood Tide

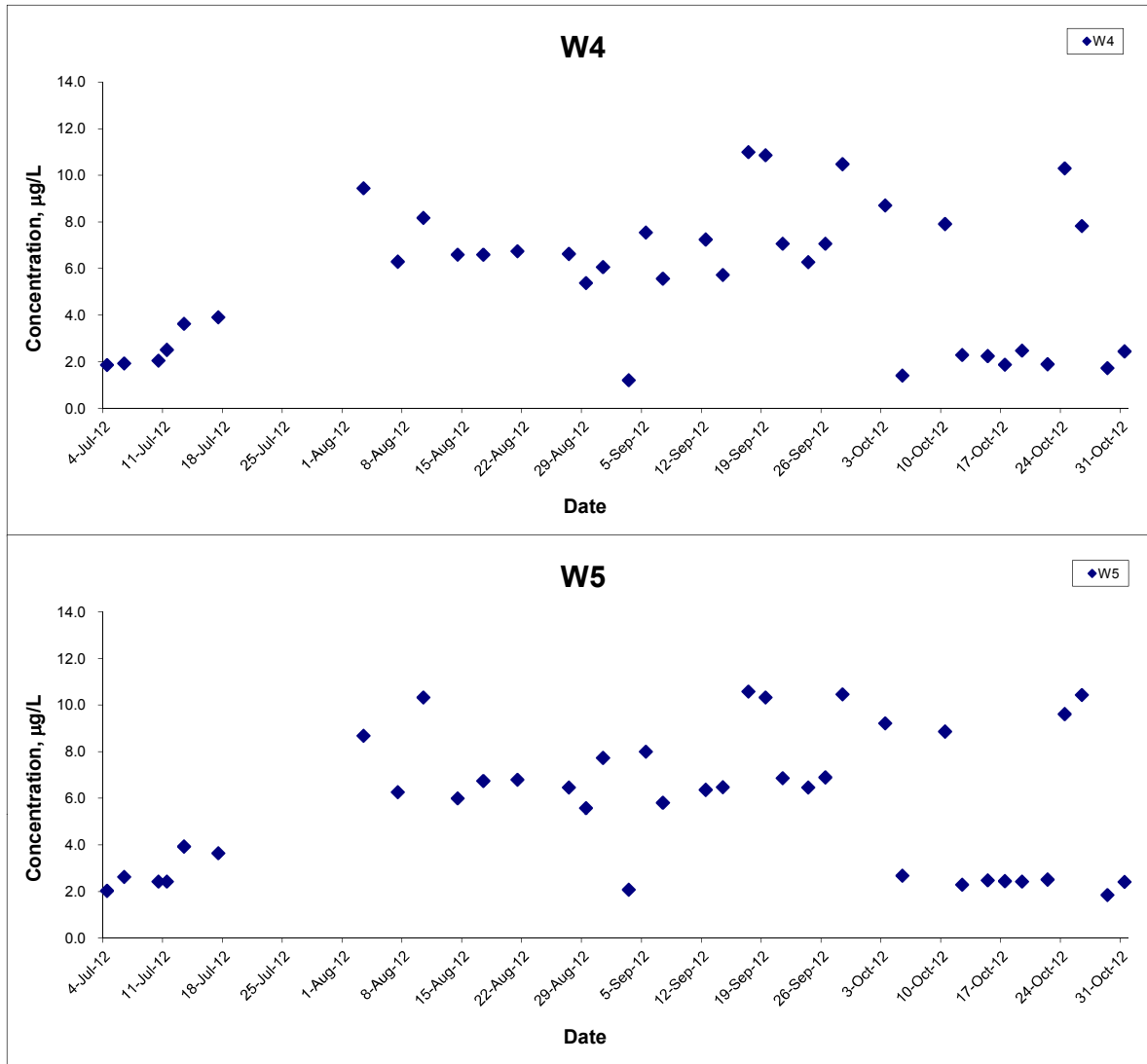

Title Contract No. KL/2010/02 Kai Tak Development - Kai Tak Approach Channel and Kwun Tong Typhoon Shelter Improvement Works (Phase 1) Graphical Presentation of Water Quality Monitoring Results	Scale N.T.S	Project No. MA11017	CINOTECH
	Date Oct 12	Appendix E	

Lead (Depth-averaged) at Mid-Ebb Tide

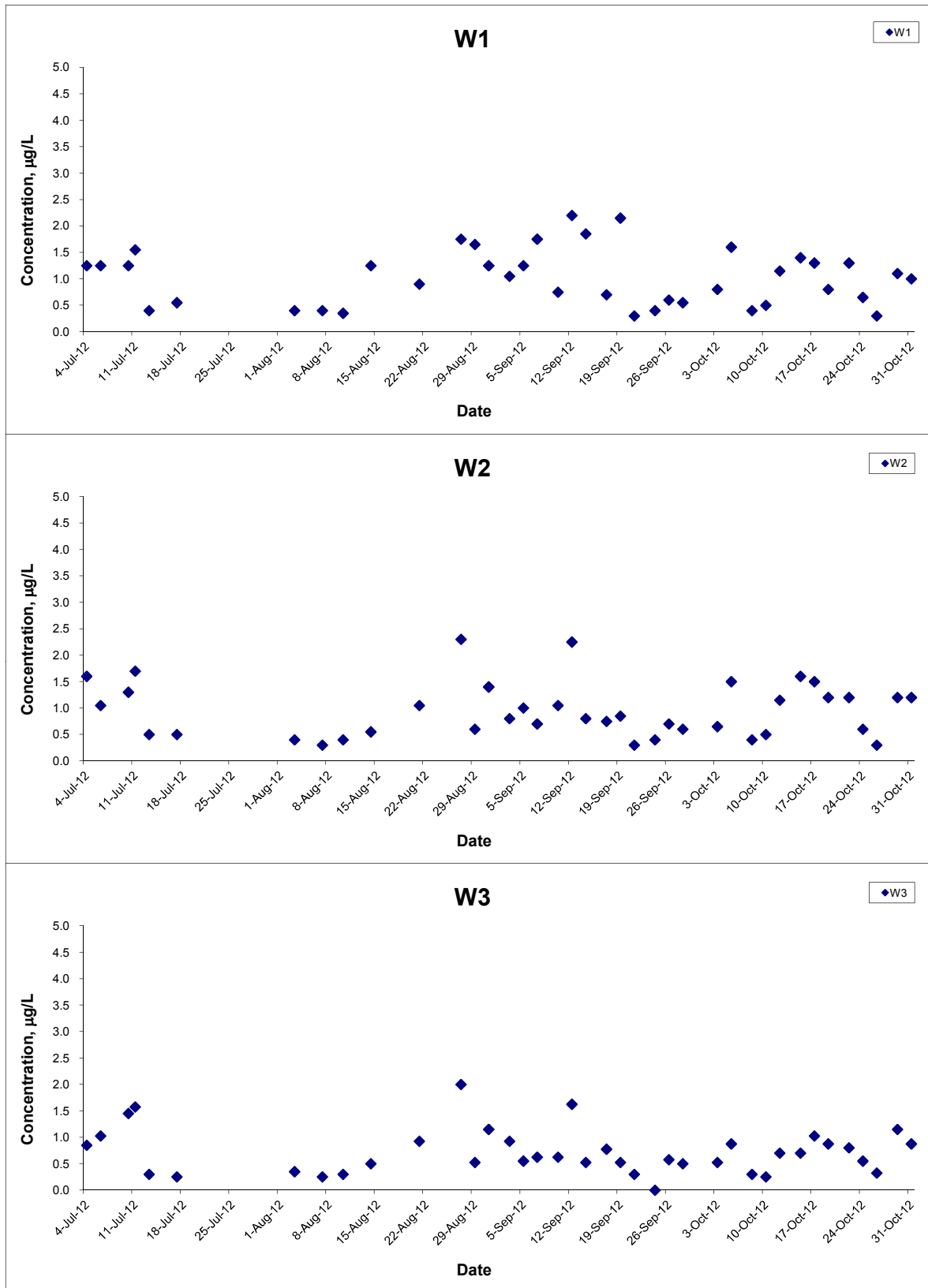

Remarks: The graphical point at zero concentration is presented as <0.2µg/L

Title Contract No. KL/2010/02 Kai Tak Development - Kai Tak Approach Channel and Kwun Tong Typhoon Shelter Improvement Works (Phase 1) Graphical Presentation of Water Quality Monitoring Results	Scale	N.T.S	Project No.	MA11017	
	Date	Oct 12	Appendix	E	

Lead (Depth-averaged) at Mid-Ebb Tide

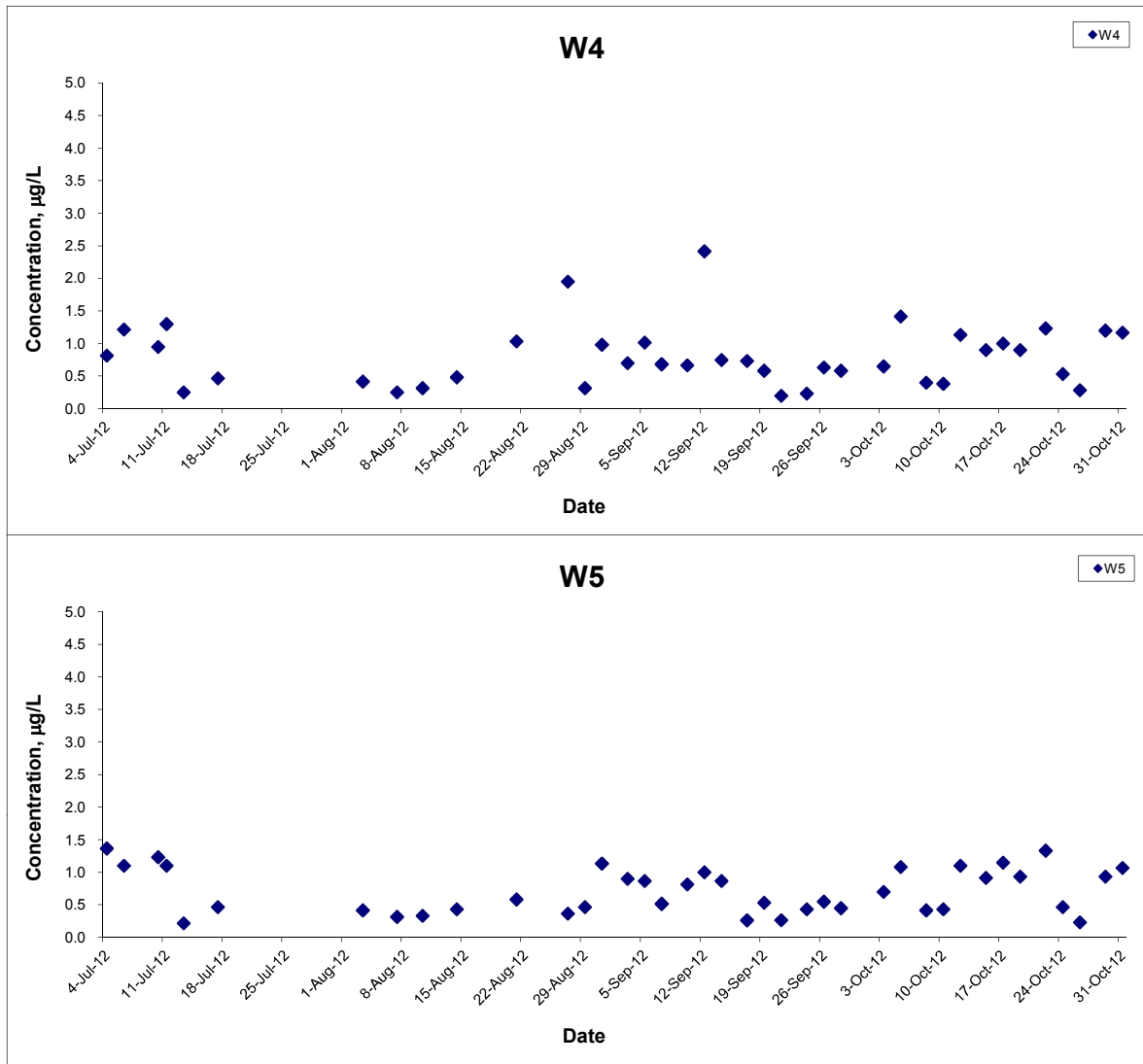

Title Contract No. KL/2010/02 Kai Tak Development - Kai Tak Approach Channel and Kwun Tong Typhoon Shelter Improvement Works (Phase 1) Graphical Presentation of Water Quality Monitoring Results	Scale N.T.S	Project No. MA11017	CINOTECH
	Date Oct 12	Appendix E	

Lead (Depth-averaged) at Mid-Flood Tide

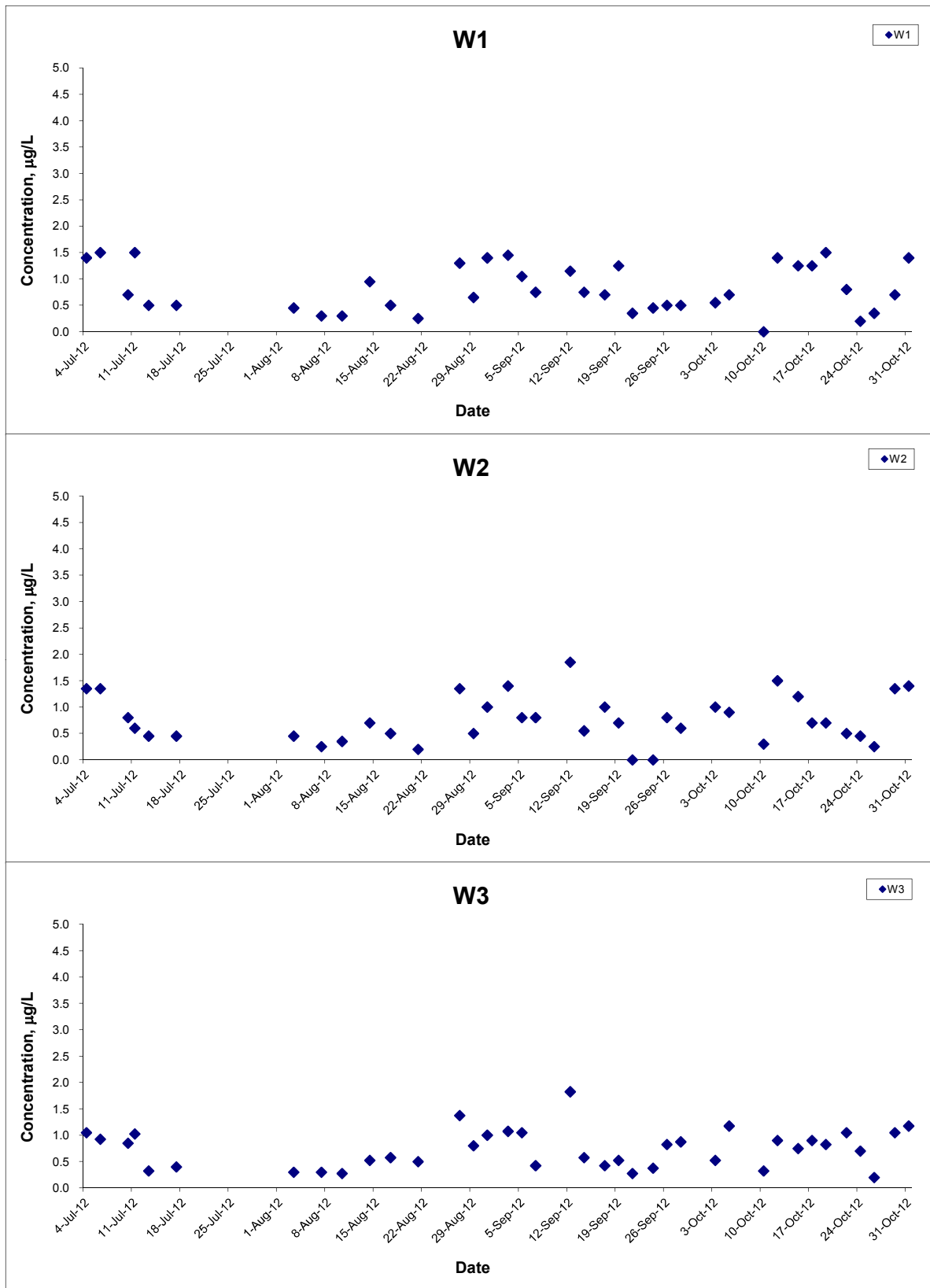

Remarks: The graphical point at zero concentration is presented as <0.2µg/L

Title Contract No. KL/2010/02 Kai Tak Development - Kai Tak Approach Channel and Kwun Tong Typhoon Shelter Improvement Works (Phase 1) Graphical Presentation of Water Quality Monitoring Results	Scale N.T.S	Project No. MA11017	CINOTECH
	Date Oct 12	Appendix E	

Lead (Depth-averaged) at Mid-Flood Tide

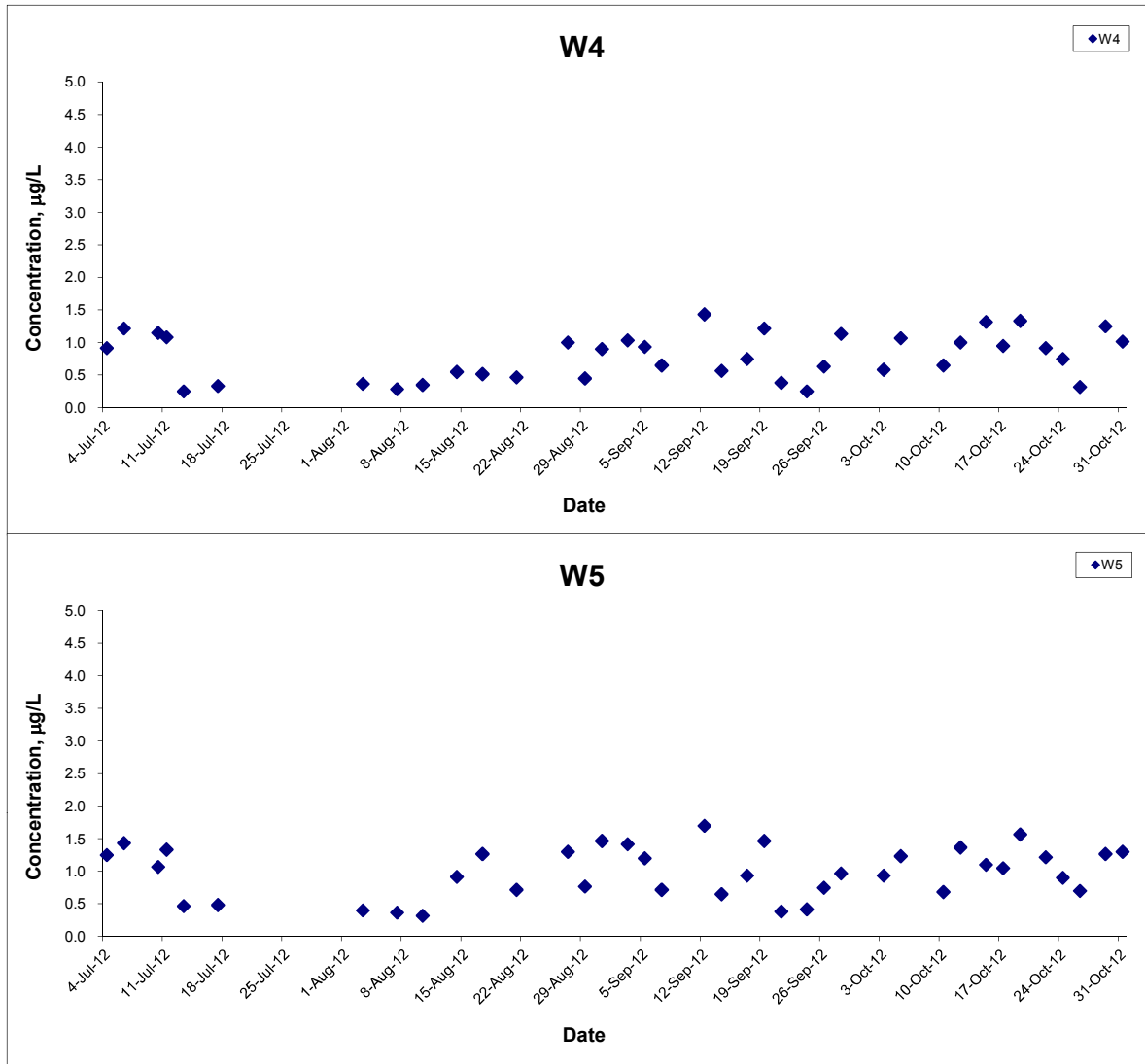

Title Contract No. KL/2010/02 Kai Tak Development - Kai Tak Approach Channel and Kwun Tong Typhoon Shelter Improvement Works (Phase 1) Graphical Presentation of Water Quality Monitoring Results	Scale N.T.S	Project No. MA11017	CINOTECH
	Date Oct 12	Appendix E	

Silver (Depth-averaged) at Mid-Ebb Tide

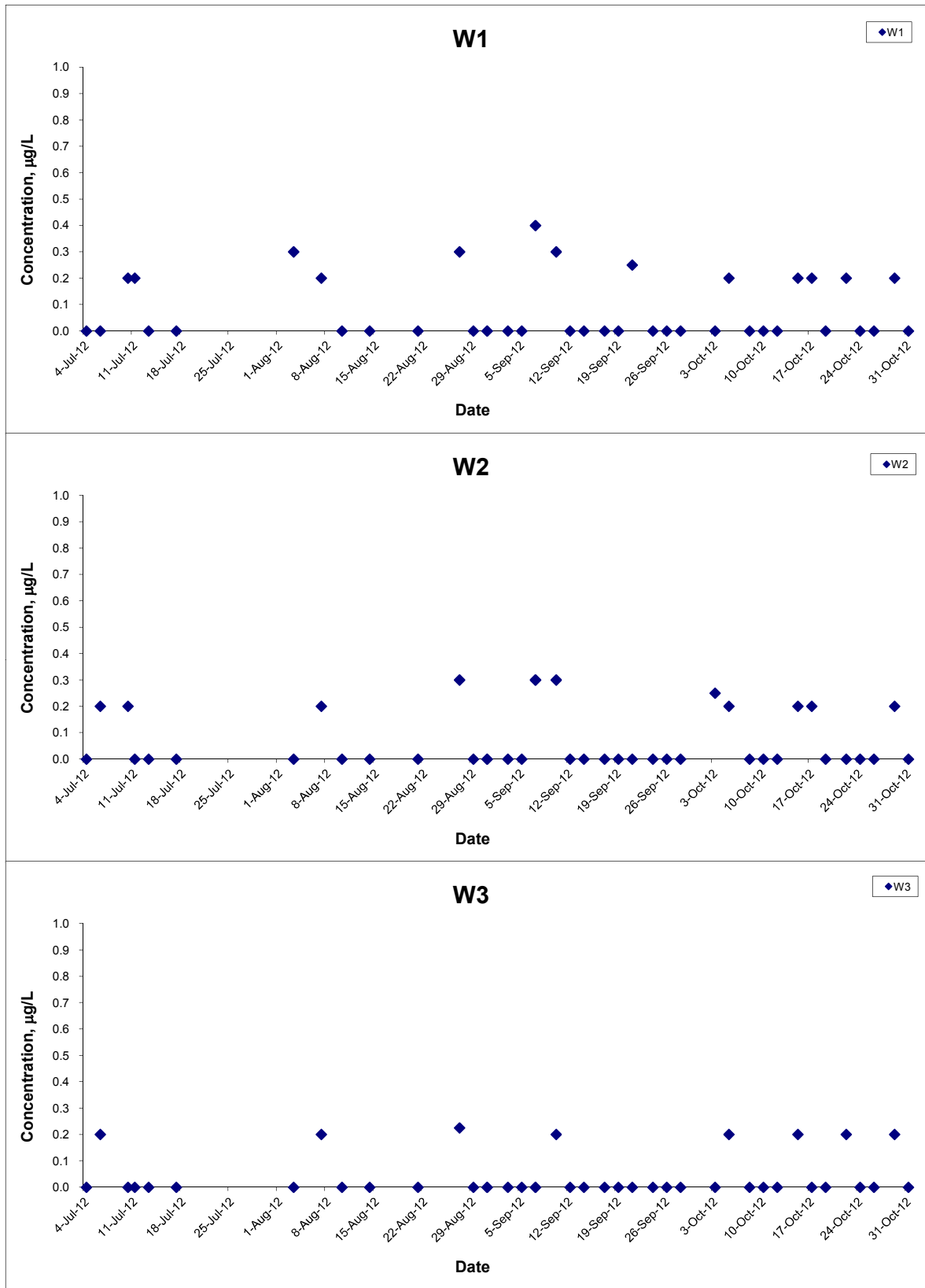

Remarks: The graphical point at zero concentration is presented as <0.2µg/L

Title Contract No. KL/2010/02 Kai Tak Development - Kai Tak Approach Channel and Kwun Tong Typhoon Shelter Improvement Works (Phase 1) Graphical Presentation of Water Quality Monitoring Results	Scale N.T.S	Project No. MA11017	
	Date Oct 12	Appendix E	

Silver (Depth-averaged) at Mid-Ebb Tide

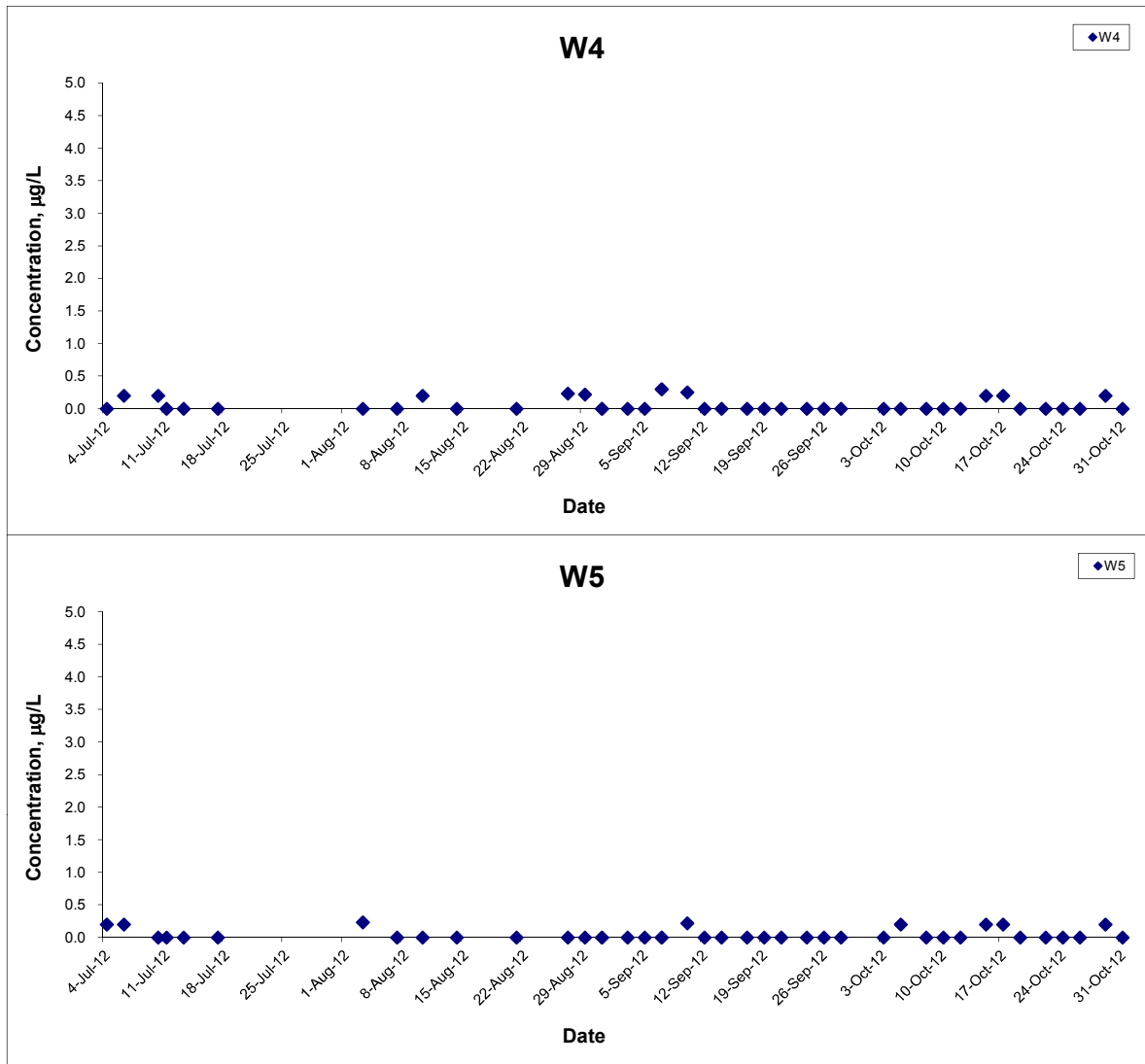

Remarks: The graphical point at zero concentration is presented as <0.2µg/L

Title Contract No. KL/2010/02 Kai Tak Development - Kai Tak Approach Channel and Kwun Tong Typhoon Shelter Improvement Works (Phase 1) Graphical Presentation of Water Quality Monitoring Results	Scale N.T.S	Project No. MA11017	CINOTECH
	Date Oct 12	Appendix E	

Silver (Depth-averaged) at Mid-Flood Tide

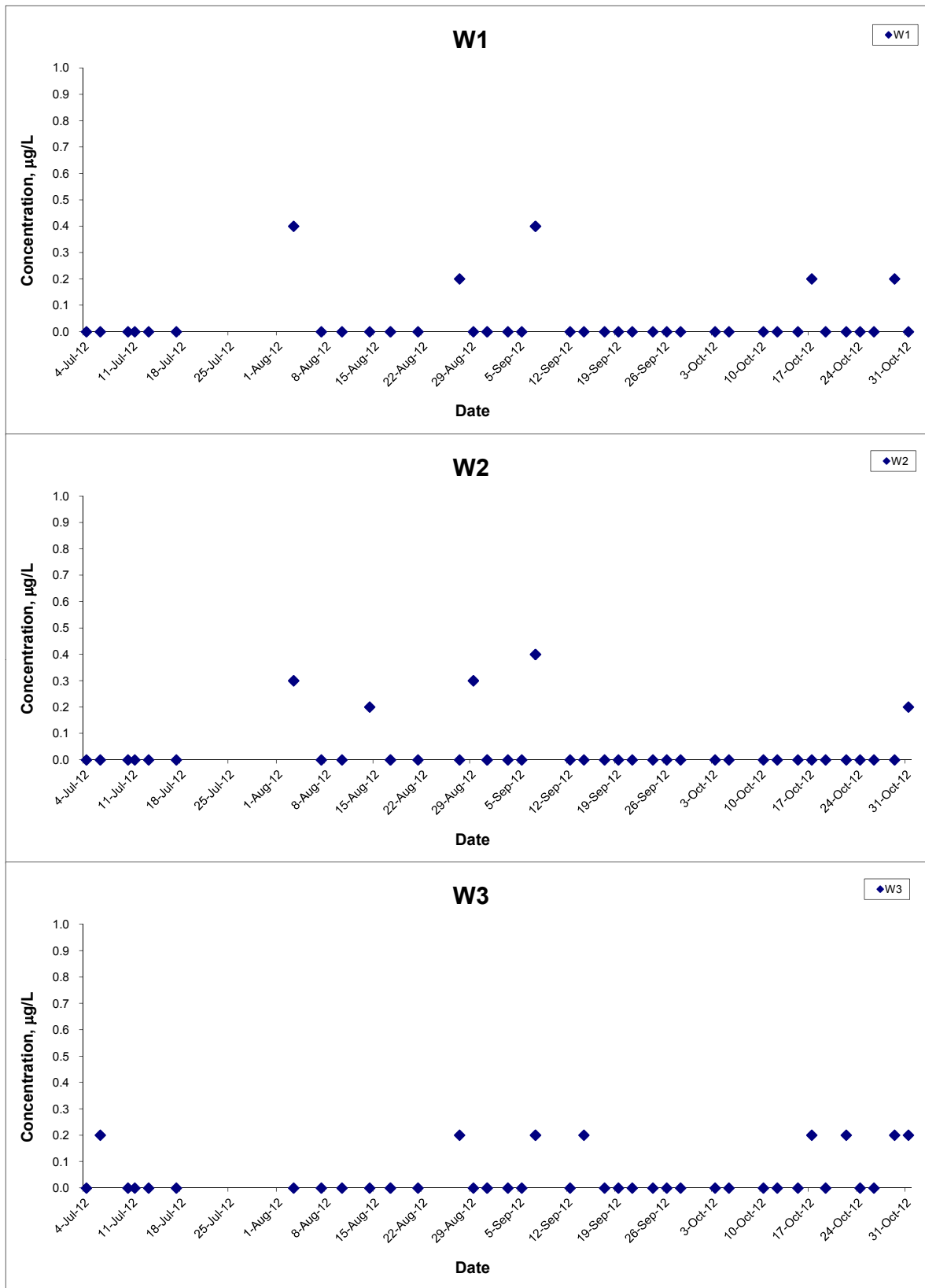

Remarks: The graphical point at zero concentration is presented as <0.2µg/L

Title Contract No. KL/2010/02 Kai Tak Development - Kai Tak Approach Channel and Kwun Tong Typhoon Shelter Improvement Works (Phase 1) Graphical Presentation of Water Quality Monitoring Results	Scale N.T.S	Project No. MA11017	CINOTECH
	Date Oct 12	Appendix E	

Silver (Depth-averaged) at Mid-Flood Tide

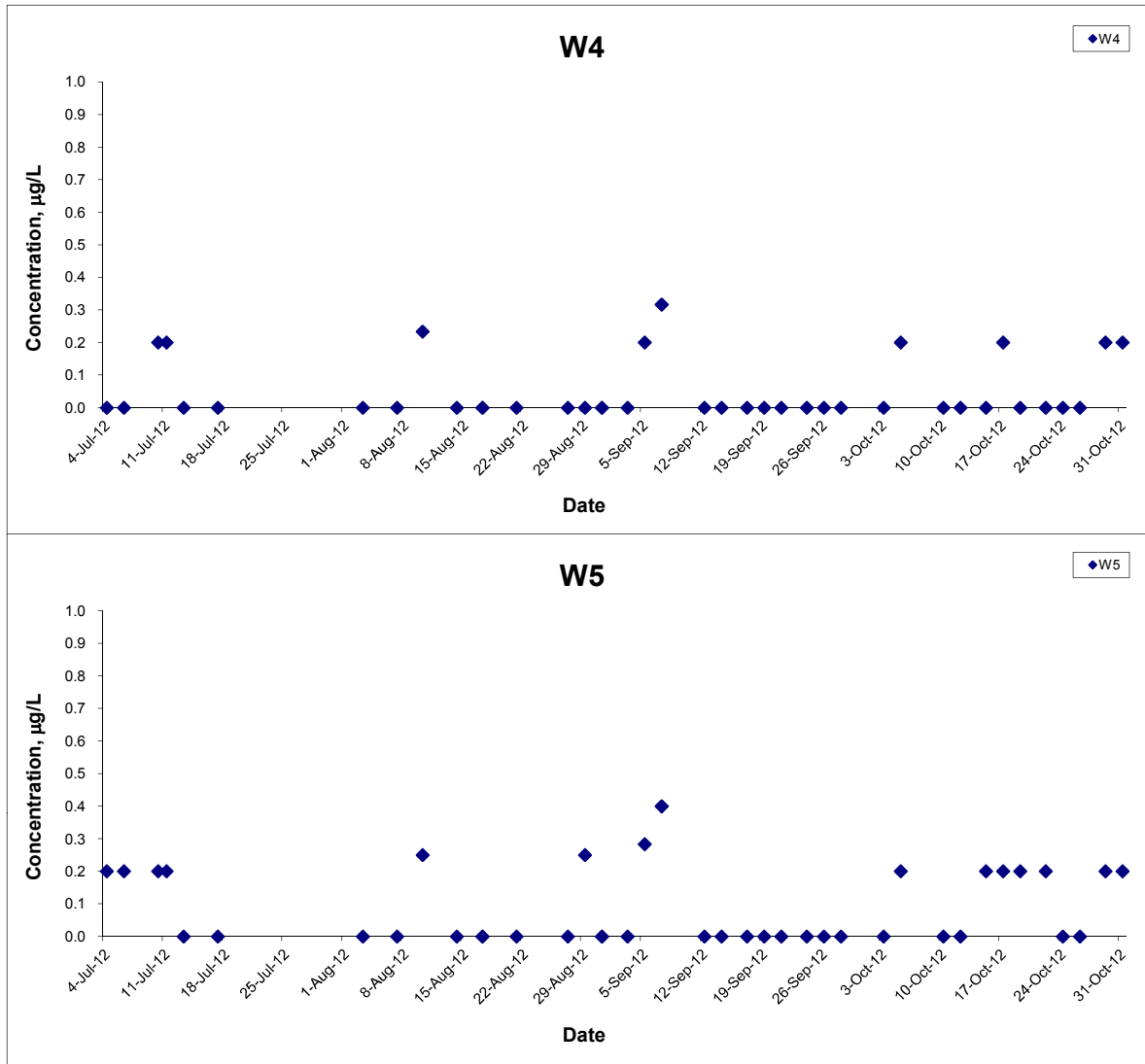

Remarks: The graphical point at zero concentration is presented as <0.2µg/L

Title Contract No. KL/2010/02 Kai Tak Development - Kai Tak Approach Channel and Kwun Tong Typhoon Shelter Improvement Works (Phase 1) Graphical Presentation of Water Quality Monitoring Results	Scale N.T.S	Project No. MA11017	CINOTECH
	Date Oct 12	Appendix E	

Zinc (Depth-averaged) at Mid-Ebb Tide

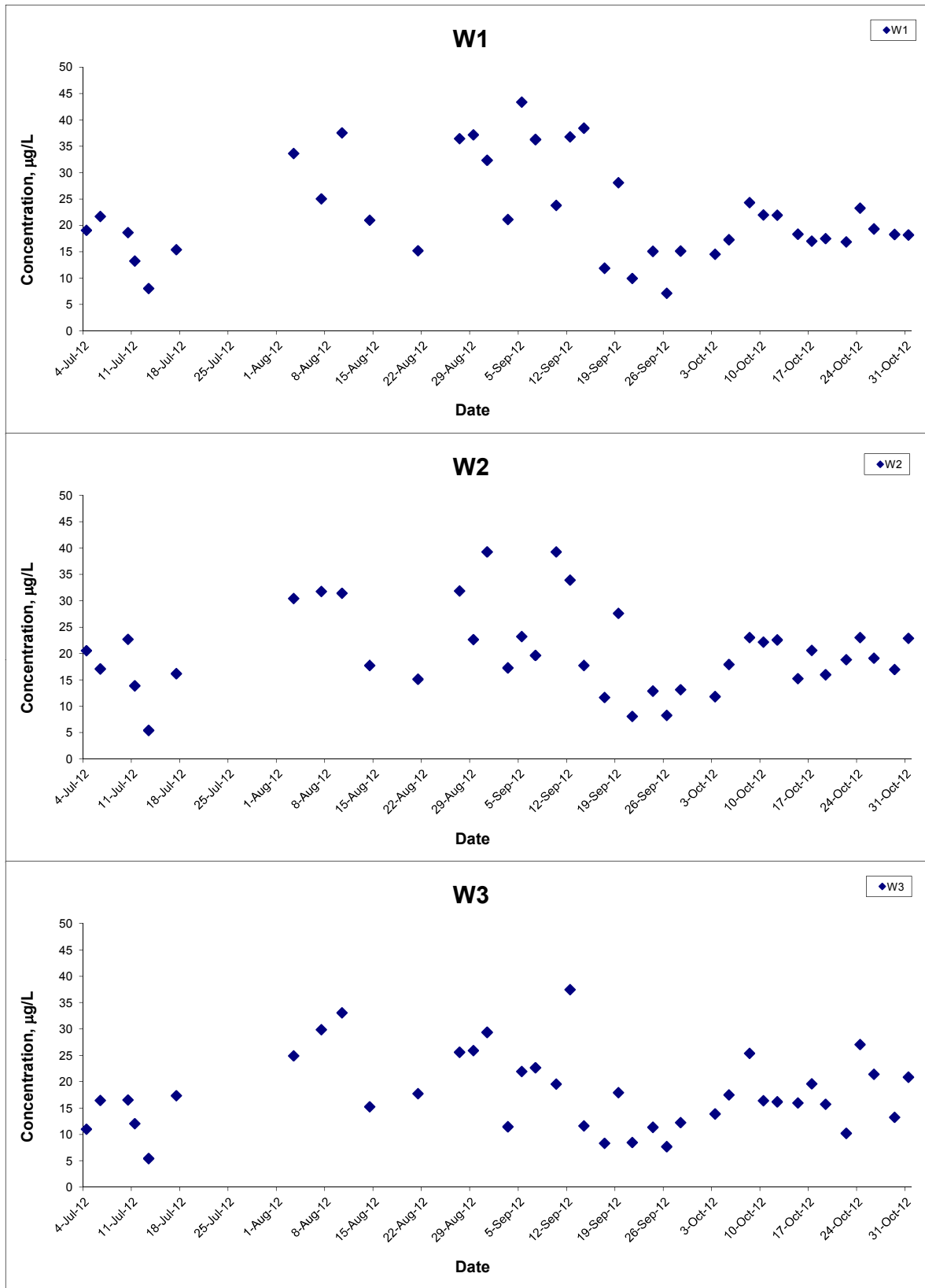

Title Contract No. KL/2010/02 Kai Tak Development - Kai Tak Approach Channel and Kwun Tong Typhoon Shelter Improvement Works (Phase 1) Graphical Presentation of Water Quality Monitoring Results	Scale N.T.S	Project No. MA11017	
	Date Oct 12	Appendix E	

Zinc (Depth-averaged) at Mid-Ebb Tide

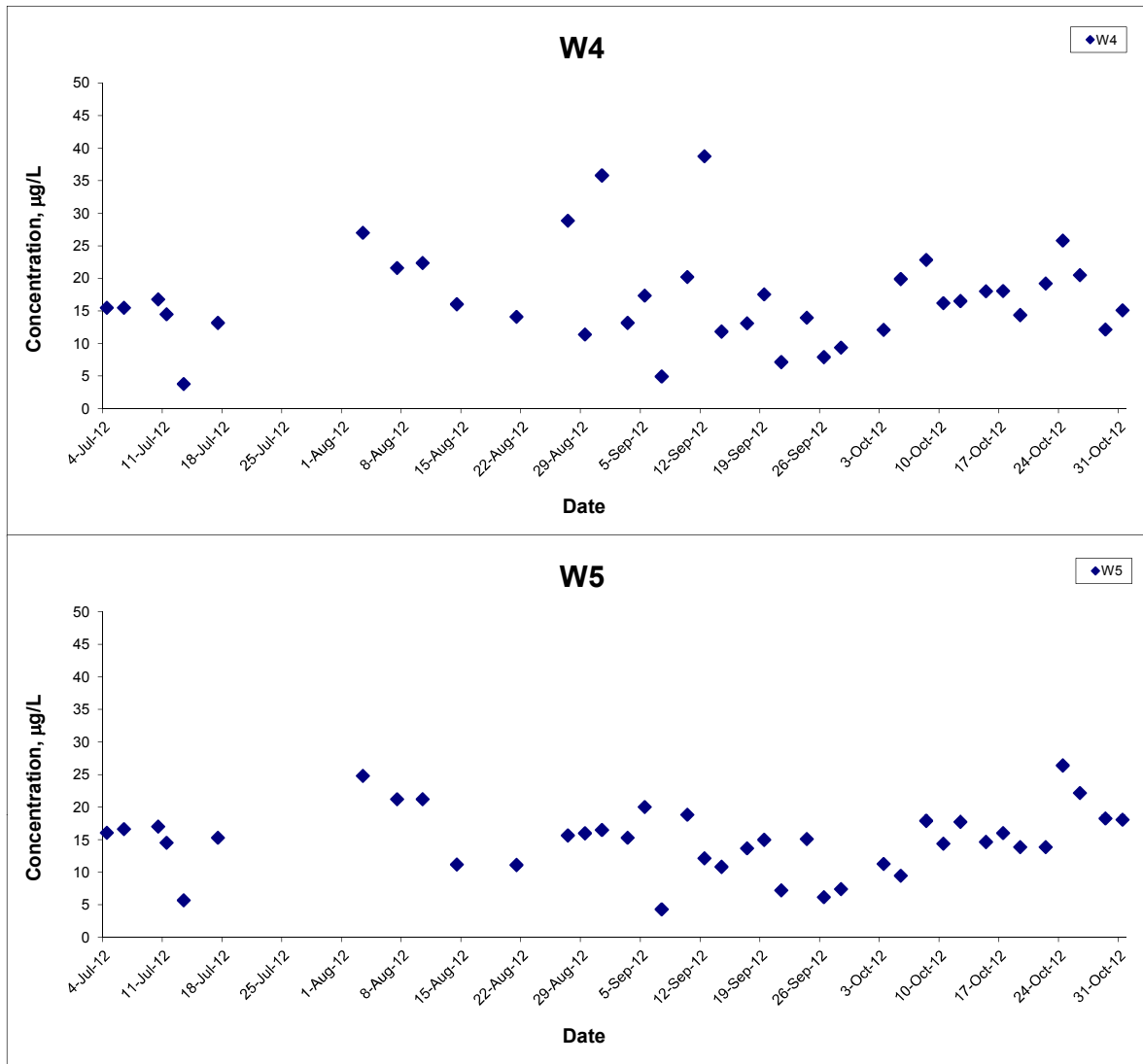

Title Contract No. KL/2010/02 Kai Tak Development - Kai Tak Approach Channel and Kwun Tong Typhoon Shelter Improvement Works (Phase 1) Graphical Presentation of Water Quality Monitoring Results	Scale N.T.S	Project No. MA11017	CINOTECH
	Date Oct 12	Appendix E	

Zinc (Depth-averaged) at Mid-Flood Tide

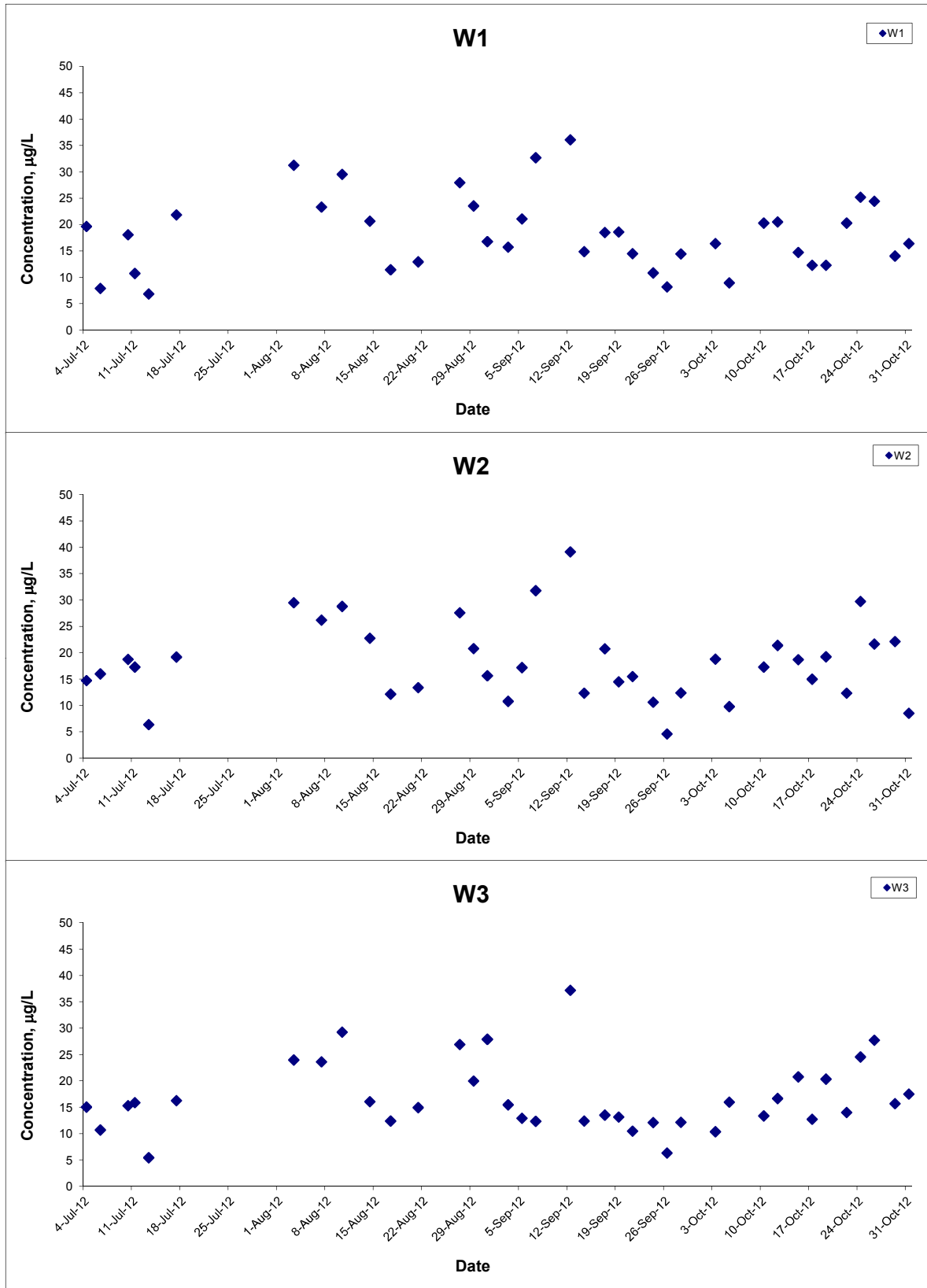

Title Contract No. KL/2010/02 Kai Tak Development - Kai Tak Approach Channel and Kwun Tong Typhoon Shelter Improvement Works (Phase 1) Graphical Presentation of Water Quality Monitoring Results	Scale N.T.S	Project No. MA11017	
	Date Oct 12	Appendix E	

Zinc (Depth-averaged) at Mid-Flood Tide

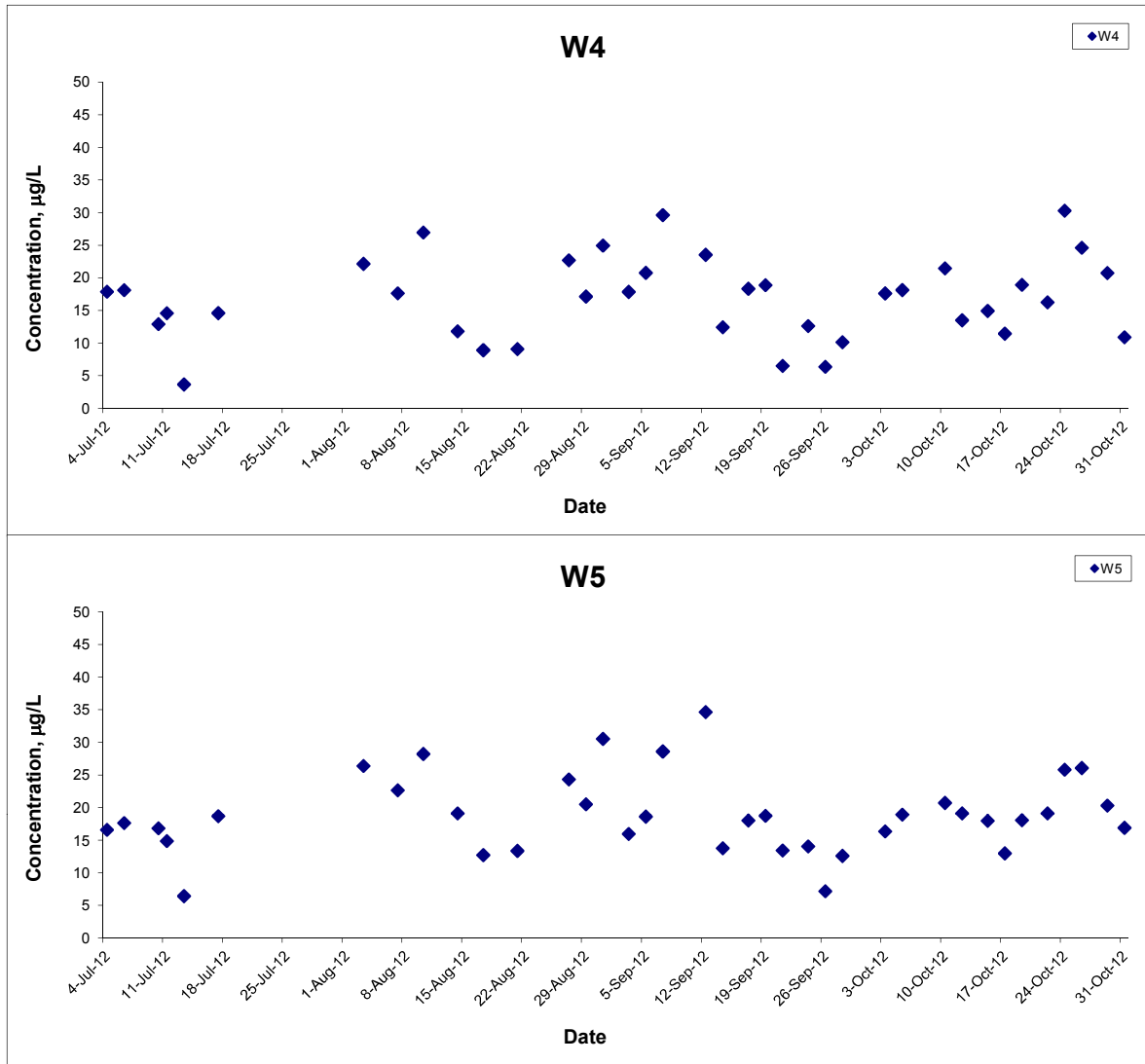

Title Contract No. KL/2010/02 Kai Tak Development - Kai Tak Approach Channel and Kwun Tong Typhoon Shelter Improvement Works (Phase 1) Graphical Presentation of Water Quality Monitoring Results	Scale	N.T.S	Project No. MA11017	CINOTECH
	Date	Oct 12	Appendix E	

**APPENDIX F
LABORATORY TESTING REPORT
FOR WATER QUALITY
MONITORING**

TEST REPORT

APPLICANT: Cinotech Consultants Limited
RM 1710, Technology Park,
18 On Lai Street,
Shatin, N.T., Hong Kong

Laboratory No.:	16902
Date of Issue:	2012-10-09
Date Received:	2012-10-03
Date Tested:	2012-10-03
Date Completed:	2012-10-09

ATTN: Miss Mei Ling Tang

Page: 1 of 5

Sample Description : 40 liquid samples as received by customer said to be water

Project No. : MA11017

Project Name : Contract No. KL/2010/02 Kai Tak Development – Kai Tak Approach Channel
& Kwun Tong Typhoon Shelter Improvement Works (Phase 1)

Custody No. : MA11017/121003

Sampling Date : 2012-10-03

Test Requested & Methodology:

Item	Parameters	Ref. Method	Limit of Reporting
1	Suspended Solids (SS)	APHA 17ed 2540 D	*0.5 mg/L
2	Nitrate-nitrogen (NO ₃ -N)	In-house Method SOP056 (FIA)	*0.01 mg NO ₃ ⁻ -N/L
3	Cadmium (Cd)	In-house Method SOP 053 (ICP-ES) and SOP 076 (ICP-MS)	*0.1 µg/L
4	Chromium (Cr)		*0.2 µg/L
5	Copper (Cu)		*0.2 µg/L
6	Mercury (Hg)		*0.2 µg/L
7	Nickel (Ni)		*0.2 µg/L
8	Lead (Pb)		*0.2 µg/L
9	Silver (Ag)		*0.2 µg/L
10	Zinc (Zn)		*0.4 µg/L

Remark: 1) * Limit of Reporting is reported as Detection Limit

PREPARED AND CHECKED BY:

For and On Behalf of **WELLAB Ltd.**

PATRICK TSE
Laboratory Manager

TEST REPORT

Laboratory No.:	16902
Date of Issue:	2012-10-09
Date Received:	2012-10-03
Date Tested:	2012-10-03
Date Completed:	2012-10-09

Page: 2 of 5

Results:

Sample ID	W1-a	W2-a	W3-a	W3-a	W4-a	W4-a
Sampling Depth	M	M	S	B	S	M
Tide	Mid-Ebb	Mid-Ebb	Mid-Ebb	Mid-Ebb	Mid-Ebb	Mid-Ebb
Sample Number	16902-1	16902-2	16902-3	16902-4	16902-5	16902-6
Suspended Solids (SS), mg/L	18.3	19.2	13.4	15.0	18.7	18.4
Nitrate-nitrogen (NO ₃ -N), mg NO ₃ ⁻ -N/L	3.17	2.92	2.29	2.53	1.04	1.18
Cadmium (Cd), µg/L	<0.1	<0.1	<0.1	<0.1	<0.1	<0.1
Chromium (Cr), µg/L	4.6	4.2	4.3	4.2	4.6	4.7
Copper (Cu), µg/L	9.7	9.1	9.1	9.5	11.1	11.1
Mercury (Hg), µg/L	<0.2	<0.2	<0.2	<0.2	<0.2	<0.2
Nickel (Ni), µg/L	12.8	10.2	10.5	7.6	10.4	10.3
Lead (Pb), µg/L	0.8	0.7	0.5	0.6	1.0	0.4
Silver (Ag), µg/L	<0.2	0.3	<0.2	<0.2	<0.2	<0.2
Zinc (Zn), µg/L	14.4	11.7	13.1	14.7	11.5	17.6

Sample ID	W4-a	W5-a	W5-a	W5-a	W1-a	W2-a
Sampling Depth	B	S	M	B	M	M
Tide	Mid-Ebb	Mid-Ebb	Mid-Ebb	Mid-Ebb	Mid-Flood	Mid-Flood
Sample Number	16902-7	16902-8	16902-9	16902-10	16902-11	16902-12
Suspended Solids (SS), mg/L	17.3	15.7	18.5	17.8	13.0	11.6
Nitrate-nitrogen (NO ₃ -N), mg NO ₃ ⁻ -N/L	1.06	0.80	0.84	0.75	3.36	1.11
Cadmium (Cd), µg/L	<0.1	<0.1	<0.1	<0.1	<0.1	<0.1
Chromium (Cr), µg/L	4.7	4.9	4.4	4.4	3.9	4.4
Copper (Cu), µg/L	10.6	10.7	10.2	10.3	10.8	11.7
Mercury (Hg), µg/L	<0.2	<0.2	<0.2	<0.2	<0.2	<0.2
Nickel (Ni), µg/L	13.4	10.8	10.5	9.5	7.5	8.8
Lead (Pb), µg/L	0.6	1.0	0.5	0.6	0.5	1.0
Silver (Ag), µg/L	<0.2	<0.2	<0.2	<0.2	<0.2	<0.2
Zinc (Zn), µg/L	16.9	18.5	8.8	6.8	16.4	18.6

Remark: 1) < = less than

2) S = Surface, M = Middle, B = Bottom

TEST REPORT

Laboratory No.:	16902
Date of Issue:	2012-10-09
Date Received:	2012-10-03
Date Tested:	2012-10-03
Date Completed:	2012-10-09

Page: 3 of 5

Results:

Sample ID	W3-a	W3-a	W4-a	W4-a	W4-a	W5-a
Sampling Depth	S	B	S	M	B	S
Tide	Mid-Flood	Mid-Flood	Mid-Flood	Mid-Flood	Mid-Flood	Mid-Flood
Sample Number	16902-13	16902-14	16902-15	16902-16	16902-17	16902-18
Suspended Solids (SS), mg/L	19.3	14.5	20.3	18.2	16.8	13.0
Nitrate-nitrogen (NO ₃ -N), mg NO ₃ ⁻ -N/L	4.42	1.35	3.46	3.13	6.12	2.83
Cadmium (Cd), µg/L	<0.1	<0.1	<0.1	<0.1	<0.1	<0.1
Chromium (Cr), µg/L	4.4	4.5	4.2	4.4	3.9	3.6
Copper (Cu), µg/L	10.2	9.8	10.4	8.9	8.1	8.1
Mercury (Hg), µg/L	<0.2	<0.2	<0.2	<0.2	<0.2	<0.2
Nickel (Ni), µg/L	9.6	9.7	8.6	9.0	8.3	8.3
Lead (Pb), µg/L	0.6	0.5	0.8	0.4	0.5	0.7
Silver (Ag), µg/L	<0.2	<0.2	<0.2	<0.2	<0.2	<0.2
Zinc (Zn), µg/L	11.3	9.3	12.7	19.4	20.8	18.5

Sample ID	W5-a	W5-a	W1-b	W2-b	W3-b	W3-b
Sampling Depth	M	B	M	M	S	B
Tide	Mid-Flood	Mid-Flood	Mid-Ebb	Mid-Ebb	Mid-Ebb	Mid-Ebb
Sample Number	16902-19	16902-20	16902-21	16902-22	16902-23	16902-24
Suspended Solids (SS), mg/L	15.7	17.5	18.5	19.7	13.4	15.4
Nitrate-nitrogen (NO ₃ -N), mg NO ₃ ⁻ -N/L	3.03	3.05	3.14	2.93	2.31	2.52
Cadmium (Cd), µg/L	<0.1	<0.1	<0.1	<0.1	<0.1	<0.1
Chromium (Cr), µg/L	3.8	5.5	4.3	4.0	4.5	4.1
Copper (Cu), µg/L	9.2	14.0	9.2	9.4	9.1	9.8
Mercury (Hg), µg/L	0.2	<0.2	<0.2	<0.2	<0.2	<0.2
Nickel (Ni), µg/L	9.2	10.1	12.1	10.2	10.4	7.4
Lead (Pb), µg/L	0.8	1.3	0.8	0.6	0.5	0.5
Silver (Ag), µg/L	<0.2	<0.2	<0.2	0.2	<0.2	<0.2
Zinc (Zn), µg/L	15.8	14.6	14.7	12.0	13.3	14.5

Remark: 1) < = less than

2) S = Surface, M = Middle, B = Bottom

TEST REPORT

Laboratory No.:	16902
Date of Issue:	2012-10-09
Date Received:	2012-10-03
Date Tested:	2012-10-03
Date Completed:	2012-10-09

Page: 4 of 5

Results:

Sample ID	W4-b	W4-b	W4-b	W5-b	W5-b	W5-b
Sampling Depth	S	M	B	S	M	B
Tide	Mid-Ebb	Mid-Ebb	Mid-Ebb	Mid-Ebb	Mid-Ebb	Mid-Ebb
Sample Number	16902-25	16902-26	16902-27	16902-28	16902-29	16902-30
Suspended Solids (SS), mg/L	18.3	18.2	17.2	16.3	19.0	18.3
Nitrate-nitrogen (NO ₃ -N), mg NO ₃ ⁻ -N/L	1.05	1.19	1.04	0.80	0.83	0.76
Cadmium (Cd), µg/L	<0.1	<0.1	<0.1	<0.1	<0.1	<0.1
Chromium (Cr), µg/L	4.7	4.8	4.7	4.7	4.5	4.7
Copper (Cu), µg/L	10.9	11.3	10.5	10.7	10.3	10.2
Mercury (Hg), µg/L	<0.2	<0.2	<0.2	<0.2	<0.2	<0.2
Nickel (Ni), µg/L	10.2	10.3	13.6	11.1	10.7	9.8
Lead (Pb), µg/L	0.9	0.4	0.6	1.0	0.5	0.6
Silver (Ag), µg/L	<0.2	<0.2	<0.2	<0.2	<0.2	<0.2
Zinc (Zn), µg/L	11.7	7.9	7.0	18.3	8.9	6.5

Sample ID	W1-b	W2-b	W3-b	W3-b	W4-b	W4-b
Sampling Depth	M	M	S	B	S	M
Tide	Mid-Flood	Mid-Flood	Mid-Flood	Mid-Flood	Mid-Flood	Mid-Flood
Sample Number	16902-31	16902-32	16902-33	16902-34	16902-35	16902-36
Suspended Solids (SS), mg/L	13.4	11.2	18.7	13.8	19.5	18.9
Nitrate-nitrogen (NO ₃ -N), mg NO ₃ ⁻ -N/L	3.34	1.12	4.41	1.37	3.41	3.12
Cadmium (Cd), µg/L	<0.1	<0.1	<0.1	<0.1	<0.1	<0.1
Chromium (Cr), µg/L	3.9	4.3	4.2	4.5	4.5	4.6
Copper (Cu), µg/L	10.6	11.8	10.0	9.7	10.2	9.1
Mercury (Hg), µg/L	<0.2	<0.2	0.2	<0.2	<0.2	<0.2
Nickel (Ni), µg/L	7.2	8.5	9.8	9.7	8.9	9.0
Lead (Pb), µg/L	0.6	1.0	0.5	0.5	0.7	0.5
Silver (Ag), µg/L	<0.2	<0.2	<0.2	<0.2	<0.2	<0.2
Zinc (Zn), µg/L	16.4	19.0	11.5	9.4	13.0	19.3

Remark: 1) < = less than

2) S = Surface, M = Middle, B = Bottom

TEST REPORT

Laboratory No.:	16902
Date of Issue:	2012-10-09
Date Received:	2012-10-03
Date Tested:	2012-10-03
Date Completed:	2012-10-09

Page: 5 of 5

Results:

Sample ID	W4-b	W5-b	W5-b	W5-b
Sampling Depth	B	S	M	B
Tide	Mid-Flood	Mid-Flood	Mid-Flood	Mid-Flood
Sample Number	16902-37	16902-38	16902-39	16902-40
Suspended Solids (SS), mg/L	17.1	12.4	15.8	17.3
Nitrate-nitrogen (NO ₃ -N), mg NO ₃ ⁻ -N/L	6.09	2.85	3.01	3.06
Cadmium (Cd), µg/L	<0.1	<0.1	<0.1	<0.1
Chromium (Cr), µg/L	4.0	3.6	3.9	5.2
Copper (Cu), µg/L	8.3	8.0	9.3	13.8
Mercury (Hg), µg/L	<0.2	<0.2	<0.2	<0.2
Nickel (Ni), µg/L	8.5	8.3	9.4	10.0
Lead (Pb), µg/L	0.6	0.7	0.8	1.3
Silver (Ag), µg/L	<0.2	<0.2	<0.2	<0.2
Zinc (Zn), µg/L	20.6	18.5	16.0	14.8

Remark: 1) < = less than

2) S = Surface, M = Middle, B = Bottom

*****END OF REPORT*****

TEST REPORT

APPLICANT: Cinotech Consultants Limited
RM 1710, Technology Park,
18 On Lai Street,
Shatin, N.T., Hong Kong

Laboratory No.:	16922
Date of Issue:	2012-10-11
Date Received:	2012-10-05
Date Tested:	2012-10-05
Date Completed:	2012-10-11

ATTN: Miss Mei Ling Tang

Page: 1 of 5

Sample Description : 40 liquid samples as received by customer said to be water

Project No. : MA11017

Project Name : Contract No. KL/2010/02 Kai Tak Development – Kai Tak Approach Channel
& Kwun Tong Typhoon Shelter Improvement Works (Phase 1)

Custody No. : MA11017/121003

Sampling Date : 2012-10-05

Test Requested & Methodology:

Item	Parameters	Ref. Method	Limit of Reporting
1	Suspended Solids (SS)	APHA 17ed 2540 D	*0.5 mg/L
2	Nitrate-nitrogen (NO ₃ -N)	In-house Method SOP056 (FIA)	*0.01 mg NO ₃ ⁻ -N/L
3	Cadmium (Cd)	In-house Method SOP 053 (ICP-ES) and SOP 076 (ICP-MS)	*0.1 µg/L
4	Chromium (Cr)		*0.2 µg/L
5	Copper (Cu)		*0.2 µg/L
6	Mercury (Hg)		*0.2 µg/L
7	Nickel (Ni)		*0.2 µg/L
8	Lead (Pb)		*0.2 µg/L
9	Silver (Ag)		*0.2 µg/L
10	Zinc (Zn)		*0.4 µg/L

Remark: 1) * Limit of Reporting is reported as Detection Limit

PREPARED AND CHECKED BY:

For and On Behalf of **WELLAB Ltd.**



PATRICK TSE
Laboratory Manager

TEST REPORT

Laboratory No.:	16922
Date of Issue:	2012-10-11
Date Received:	2012-10-05
Date Tested:	2012-10-05
Date Completed:	2012-10-11

Page: 2 of 5

Results:

Sample ID	W1-a	W2-a	W3-a	W3-a	W4-a	W4-a
Sampling Depth	M	M	S	B	S	M
Tide	Mid-Ebb	Mid-Ebb	Mid-Ebb	Mid-Ebb	Mid-Ebb	Mid-Ebb
Sample Number	16922-1	16922-2	16922-3	16922-4	16922-5	16922-6
Suspended Solids (SS), mg/L	14.5	18.6	16.0	13.0	8.1	9.9
Nitrate-nitrogen (NO ₃ -N), mg NO ₃ ⁻ -N/L	1.51	1.25	1.26	1.03	1.76	1.74
Cadmium (Cd), µg/L	0.4	0.3	0.5	0.2	0.1	<0.1
Chromium (Cr), µg/L	2.6	2.3	1.0	2.9	2.9	2.3
Copper (Cu), µg/L	6.2	6.0	5.3	5.2	6.6	6.6
Mercury (Hg), µg/L	0.2	0.2	<0.2	0.2	0.2	0.3
Nickel (Ni), µg/L	2.0	2.0	2.0	1.5	2.6	1.2
Lead (Pb), µg/L	1.6	1.5	0.6	1.2	1.4	1.5
Silver (Ag), µg/L	0.2	0.2	<0.2	0.2	<0.2	<0.2
Zinc (Zn), µg/L	17.5	18.0	13.3	21.9	18.9	20.4

Sample ID	W4-a	W5-a	W5-a	W5-a	W1-a	W2-a
Sampling Depth	B	S	M	B	M	M
Tide	Mid-Ebb	Mid-Ebb	Mid-Ebb	Mid-Ebb	Mid-Flood	Mid-Flood
Sample Number	16922-7	16922-8	16922-9	16922-10	16922-11	16922-12
Suspended Solids (SS), mg/L	12.7	13.4	10.9	10.2	15.3	14.2
Nitrate-nitrogen (NO ₃ -N), mg NO ₃ ⁻ -N/L	1.74	1.60	1.07	1.60	2.01	1.75
Cadmium (Cd), µg/L	0.3	0.5	0.1	0.4	0.2	0.1
Chromium (Cr), µg/L	2.8	2.2	3.1	1.2	2.0	1.6
Copper (Cu), µg/L	7.8	6.6	8.0	5.3	6.1	8.3
Mercury (Hg), µg/L	0.2	0.2	<0.2	<0.2	<0.2	0.2
Nickel (Ni), µg/L	1.3	2.6	2.0	1.5	2.4	3.1
Lead (Pb), µg/L	1.3	0.7	1.5	1.0	0.7	0.9
Silver (Ag), µg/L	<0.2	<0.2	0.2	0.2	<0.2	<0.2
Zinc (Zn), µg/L	20.1	12.1	8.1	8.3	8.8	9.8

Remark: 1) < = less than

2) S = Surface, M = Middle, B = Bottom

TEST REPORT

Laboratory No.:	16922
Date of Issue:	2012-10-11
Date Received:	2012-10-05
Date Tested:	2012-10-05
Date Completed:	2012-10-11

Page: 3 of 5

Results:

Sample ID	W3-a	W3-a	W4-a	W4-a	W4-a	W5-a
Sampling Depth	S	B	S	M	B	S
Tide	Mid-Flood	Mid-Flood	Mid-Flood	Mid-Flood	Mid-Flood	Mid-Flood
Sample Number	16922-13	16922-14	16922-15	16922-16	16922-17	16922-18
Suspended Solids (SS), mg/L	18.2	16.0	10.9	12.5	11.0	18.4
Nitrate-nitrogen (NO ₃ -N), mg NO ₃ ⁻ -N/L	1.90	1.70	1.71	1.89	2.05	2.07
Cadmium (Cd), µg/L	0.4	0.1	0.2	0.1	0.4	0.4
Chromium (Cr), µg/L	2.5	1.2	2.8	3.0	3.0	2.8
Copper (Cu), µg/L	5.0	6.6	5.4	7.0	5.3	7.5
Mercury (Hg), µg/L	<0.2	<0.2	0.3	0.2	<0.2	0.3
Nickel (Ni), µg/L	3.0	2.4	1.4	1.7	1.1	2.7
Lead (Pb), µg/L	1.2	1.2	0.8	1.2	1.2	0.8
Silver (Ag), µg/L	<0.2	<0.2	<0.2	0.2	<0.2	0.2
Zinc (Zn), µg/L	15.0	17.0	21.4	14.7	18.9	15.9

Sample ID	W5-a	W5-a	W1-b	W2-b	W3-b	W3-b
Sampling Depth	M	B	M	M	S	B
Tide	Mid-Flood	Mid-Flood	Mid-Ebb	Mid-Ebb	Mid-Ebb	Mid-Ebb
Sample Number	16922-19	16922-20	16922-21	16922-22	16922-23	16922-24
Suspended Solids (SS), mg/L	14.4	18.5	14.8	18.6	16.2	13.1
Nitrate-nitrogen (NO ₃ -N), mg NO ₃ ⁻ -N/L	1.30	1.29	1.49	1.28	1.32	1.03
Cadmium (Cd), µg/L	0.2	0.2	0.4	0.3	0.5	0.2
Chromium (Cr), µg/L	2.4	2.7	2.5	2.3	1.0	2.8
Copper (Cu), µg/L	6.4	7.7	6.1	5.9	5.2	5.4
Mercury (Hg), µg/L	<0.2	0.2	0.2	0.2	<0.2	0.2
Nickel (Ni), µg/L	2.5	2.8	2.0	2.0	2.0	1.5
Lead (Pb), µg/L	1.5	1.4	1.6	1.5	0.6	1.1
Silver (Ag), µg/L	0.2	0.2	0.2	0.2	<0.2	0.2
Zinc (Zn), µg/L	19.4	21.9	17.1	17.9	13.7	21.1

Remark: 1) < = less than

2) S = Surface, M = Middle, B = Bottom

TEST REPORT

Laboratory No.:	16922
Date of Issue:	2012-10-11
Date Received:	2012-10-05
Date Tested:	2012-10-05
Date Completed:	2012-10-11

Page: 4 of 5

Results:

Sample ID	W4-b	W4-b	W4-b	W5-b	W5-b	W5-b
Sampling Depth	S	M	B	S	M	B
Tide	Mid-Ebb	Mid-Ebb	Mid-Ebb	Mid-Ebb	Mid-Ebb	Mid-Ebb
Sample Number	16922-25	16922-26	16922-27	16922-28	16922-29	16922-30
Suspended Solids (SS), mg/L	8.3	10.2	12.3	13.5	11.2	10.4
Nitrate-nitrogen (NO ₃ -N), mg NO ₃ ⁻ -N/L	1.62	1.85	1.69	1.55	1.05	1.52
Cadmium (Cd), µg/L	0.1	<0.1	0.3	0.5	0.1	0.4
Chromium (Cr), µg/L	2.9	2.3	2.9	2.1	3.1	1.3
Copper (Cu), µg/L	6.4	6.6	7.7	6.5	8.0	5.3
Mercury (Hg), µg/L	0.2	0.2	0.2	0.2	<0.2	<0.2
Nickel (Ni), µg/L	2.6	1.2	1.3	2.6	1.9	1.5
Lead (Pb), µg/L	1.5	1.5	1.3	0.8	1.5	1.0
Silver (Ag), µg/L	<0.2	<0.2	<0.2	<0.2	0.2	0.2
Zinc (Zn), µg/L	19.1	20.0	21.0	11.9	8.0	8.5

Sample ID	W1-b	W2-b	W3-b	W3-b	W4-b	W4-b
Sampling Depth	M	M	S	B	S	M
Tide	Mid-Flood	Mid-Flood	Mid-Flood	Mid-Flood	Mid-Flood	Mid-Flood
Sample Number	16922-31	16922-32	16922-33	16922-34	16922-35	16922-36
Suspended Solids (SS), mg/L	15.7	13.9	17.9	15.7	10.7	12.4
Nitrate-nitrogen (NO ₃ -N), mg NO ₃ ⁻ -N/L	2.07	1.78	1.84	1.70	1.66	1.83
Cadmium (Cd), µg/L	0.2	0.1	0.4	0.1	0.2	0.1
Chromium (Cr), µg/L	1.9	1.6	2.5	1.2	2.7	3.0
Copper (Cu), µg/L	6.1	8.5	4.9	6.7	5.4	6.9
Mercury (Hg), µg/L	<0.2	0.2	<0.2	<0.2	0.3	0.2
Nickel (Ni), µg/L	2.5	3.1	3.0	2.4	1.4	1.7
Lead (Pb), µg/L	0.7	0.9	1.1	1.2	0.8	1.2
Silver (Ag), µg/L	<0.2	<0.2	<0.2	<0.2	<0.2	0.2
Zinc (Zn), µg/L	9.1	9.8	15.1	16.8	20.6	14.6

Remark: 1) < = less than

2) S = Surface, M = Middle, B = Bottom

TEST REPORT

Laboratory No.:	16922
Date of Issue:	2012-10-11
Date Received:	2012-10-05
Date Tested:	2012-10-05
Date Completed:	2012-10-11

Page: 5 of 5

Results:

Sample ID	W4-b	W5-b	W5-b	W5-b
Sampling Depth	B	S	M	B
Tide	Mid-Flood	Mid-Flood	Mid-Flood	Mid-Flood
Sample Number	16922-37	16922-38	16922-39	16922-40
Suspended Solids (SS), mg/L	10.7	18.5	14.5	19.8
Nitrate-nitrogen (NO ₃ -N), mg NO ₃ ⁻ -N/L	2.08	2.06	1.30	1.27
Cadmium (Cd), µg/L	0.4	0.4	0.2	0.2
Chromium (Cr), µg/L	3.0	2.9	2.4	2.7
Copper (Cu), µg/L	5.1	7.5	6.2	7.7
Mercury (Hg), µg/L	<0.2	0.3	<0.2	0.2
Nickel (Ni), µg/L	1.2	2.8	2.5	2.8
Lead (Pb), µg/L	1.2	0.8	1.5	1.4
Silver (Ag), µg/L	<0.2	0.2	0.2	0.2
Zinc (Zn), µg/L	18.7	15.2	19.4	21.9

Remark: 1) < = less than

2) S = Surface, M = Middle, B = Bottom

*****END OF REPORT*****

TEST REPORT

APPLICANT: Cinotech Consultants Limited
RM 1710, Technology Park,
18 On Lai Street,
Shatin, N.T., Hong Kong

Laboratory No.:	16940
Date of Issue:	2012-10-12
Date Received:	2012-10-08
Date Tested:	2012-10-08
Date Completed:	2012-10-12

ATTN: Miss Mei Ling Tang

Page: 1 of 3

Sample Description : 20 liquid samples as received by customer said to be water
Project No. : MA11017
Project Name : Contract No. KL/2010/02 Kai Tak Development – Kai Tak Approach Channel
 & Kwun Tong Typhoon Shelter Improvement Works (Phase 1)
Custody No. : MA11017/121008
Sampling Date : 2012-10-08

Test Requested & Methodology:

Item	Parameters	Ref. Method	Limit of Reporting
1	Suspended Solids (SS)	APHA 17ed 2540 D	*0.5 mg/L
2	Nitrate-nitrogen (NO ₃ -N)	In-house Method SOP056 (FIA)	*0.01 mg NO ₃ ⁻ -N/L
3	Cadmium (Cd)	In-house Method SOP 053 (ICP-ES) and SOP 076 (ICP-MS)	*0.1 µg/L
4	Chromium (Cr)		*0.2 µg/L
5	Copper (Cu)		*0.2 µg/L
6	Mercury (Hg)		*0.2 µg/L
7	Nickel (Ni)		*0.2 µg/L
8	Lead (Pb)		*0.2 µg/L
9	Silver (Ag)		*0.2 µg/L
10	Zinc (Zn)		*0.4 µg/L

Remark: 1) * Limit of Reporting is reported as Detection Limit

PREPARED AND CHECKED BY:
For and On Behalf of **WELLAB Ltd.**

PATRICK TSE
Laboratory Manager

TEST REPORT

Laboratory No.:	16940
Date of Issue:	2012-10-12
Date Received:	2012-10-08
Date Tested:	2012-10-08
Date Completed:	2012-10-12

Page: 2 of 3

Results:

Sample ID	W1-a	W2-a	W3-a	W3-a	W4-a	W4-a
Sampling Depth	M	M	S	B	S	M
Tide	Mid-Ebb	Mid-Ebb	Mid-Ebb	Mid-Ebb	Mid-Ebb	Mid-Ebb
Sample Number	16940-1	16940-2	16940-3	16940-4	16940-5	16940-6
Suspended Solids (SS), mg/L	17.2	15.6	9.5	13.5	10.1	7.7
Nitrate-nitrogen (NO ₃ -N), mg NO ₃ ⁻ -N/L	4.35	4.45	5.77	6.07	2.43	3.00
Cadmium (Cd), µg/L	<0.1	<0.1	<0.1	<0.1	<0.1	<0.1
Chromium (Cr), µg/L	1.9	2.4	2.3	1.9	2.1	2.1
Copper (Cu), µg/L	7.4	7.8	8.4	8.0	8.5	8.2
Mercury (Hg), µg/L	<0.2	0.2	0.2	<0.2	<0.2	<0.2
Nickel (Ni), µg/L	9.3	8.9	9.8	9.0	10.0	10.1
Lead (Pb), µg/L	0.4	0.4	<0.2	0.4	0.5	0.5
Silver (Ag), µg/L	<0.2	<0.2	<0.2	<0.2	<0.2	<0.2
Zinc (Zn), µg/L	24.5	23.1	26.6	24.2	21.8	32.6

Sample ID	W4-a	W5-a	W5-a	W5-a	W1-b	W2-b
Sampling Depth	B	S	M	B	M	M
Tide	Mid-Ebb	Mid-Ebb	Mid-Ebb	Mid-Ebb	Mid-Ebb	Mid-Ebb
Sample Number	16940-7	16940-8	16940-9	16940-10	16940-11	16940-12
Suspended Solids (SS), mg/L	8.4	18.1	17.4	13.2	17.3	15.8
Nitrate-nitrogen (NO ₃ -N), mg NO ₃ ⁻ -N/L	2.71	0.40	0.31	0.30	4.25	4.70
Cadmium (Cd), µg/L	<0.1	<0.1	<0.1	<0.1	<0.1	<0.1
Chromium (Cr), µg/L	2.1	2.2	2.5	2.3	2.1	2.4
Copper (Cu), µg/L	8.6	8.8	8.0	9.4	7.6	7.8
Mercury (Hg), µg/L	<0.2	<0.2	<0.2	<0.2	<0.2	0.2
Nickel (Ni), µg/L	8.5	9.3	12.4	9.3	9.3	9.1
Lead (Pb), µg/L	0.2	0.4	0.4	0.4	0.4	0.4
Silver (Ag), µg/L	<0.2	<0.2	<0.2	<0.2	<0.2	<0.2
Zinc (Zn), µg/L	13.9	15.7	19.4	18.9	24.2	23.0

Remark: 1) < = less than

2) S = Surface, M = Middle, B = Bottom

TEST REPORT

Laboratory No.:	16940
Date of Issue:	2012-10-12
Date Received:	2012-10-08
Date Tested:	2012-10-08
Date Completed:	2012-10-12

Page: 3 of 3

Results:

Sample ID	W3-b	W3-b	W4-b	W4-b	W4-b	W5-b
Sampling Depth	S	B	S	M	B	S
Tide	Mid-Ebb	Mid-Ebb	Mid-Ebb	Mid-Ebb	Mid-Ebb	Mid-Ebb
Sample Number	16940-13	16940-14	16940-15	16940-16	16940-17	16940-18
Suspended Solids (SS), mg/L	9.7	13.4	10.1	7.7	8.2	18.5
Nitrate-nitrogen (NO ₃ -N), mg NO ₃ ⁻ -N/L	5.70	5.97	2.58	3.02	2.73	0.38
Cadmium (Cd), µg/L	<0.1	<0.1	<0.1	<0.1	<0.1	<0.1
Chromium (Cr), µg/L	2.2	2.0	2.0	2.1	1.9	2.2
Copper (Cu), µg/L	8.3	7.9	8.4	8.0	8.7	8.6
Mercury (Hg), µg/L	0.2	<0.2	<0.2	<0.2	<0.2	<0.2
Nickel (Ni), µg/L	9.6	8.7	9.6	10.3	8.5	9.4
Lead (Pb), µg/L	<0.2	0.4	0.4	0.5	0.3	0.4
Silver (Ag), µg/L	<0.2	<0.2	<0.2	<0.2	<0.2	<0.2
Zinc (Zn), µg/L	26.7	24.0	21.7	33.0	14.2	15.8

Sample ID	W5-b	W5-b
Sampling Depth	M	B
Tide	Mid-Ebb	Mid-Ebb
Sample Number	16940-19	16940-20
Suspended Solids (SS), mg/L	16.6	13.0
Nitrate-nitrogen (NO ₃ -N), mg NO ₃ ⁻ -N/L	0.31	0.31
Cadmium (Cd), µg/L	<0.1	<0.1
Chromium (Cr), µg/L	2.4	2.2
Copper (Cu), µg/L	8.0	9.4
Mercury (Hg), µg/L	<0.2	<0.2
Nickel (Ni), µg/L	12.1	9.4
Lead (Pb), µg/L	0.5	0.4
Silver (Ag), µg/L	<0.2	<0.2
Zinc (Zn), µg/L	19.0	18.7

Remark: 1) < = less than

2) S = Surface, M = Middle, B = Bottom

*****END OF REPORT*****

TEST REPORT

APPLICANT: Cinotech Consultants Limited
RM 1710, Technology Park,
18 On Lai Street,
Shatin, N.T., Hong Kong

Laboratory No.:	16960
Date of Issue:	2012-10-16
Date Received:	2012-10-10
Date Tested:	2012-10-10
Date Completed:	2012-10-16

ATTN: Miss Mei Ling Tang

Page: 1 of 5

Sample Description : 40 liquid samples as received by customer said to be water
Project No. : MA11017
Project Name : Contract No. KL/2010/02 Kai Tak Development – Kai Tak Approach Channel
 & Kwun Tong Typhoon Shelter Improvement Works (Phase 1)
Custody No. : MA11017/121010
Sampling Date : 2012-10-10

Test Requested & Methodology:

Item	Parameters	Ref. Method	Limit of Reporting
1	Suspended Solids (SS)	APHA 17ed 2540 D	*0.5 mg/L
2	Nitrate-nitrogen (NO ₃ -N)	In-house Method SOP056 (FIA)	*0.01 mg NO ₃ ⁻ -N/L
3	Cadmium (Cd)	In-house Method SOP 053 (ICP-ES) and SOP 076 (ICP-MS)	*0.1 µg/L
4	Chromium (Cr)		*0.2 µg/L
5	Copper (Cu)		*0.2 µg/L
6	Mercury (Hg)		*0.2 µg/L
7	Nickel (Ni)		*0.2 µg/L
8	Lead (Pb)		*0.2 µg/L
9	Silver (Ag)		*0.2 µg/L
10	Zinc (Zn)		*0.4 µg/L

Remark: 1) * Limit of Reporting is reported as Detection Limit

PREPARED AND CHECKED BY:
For and On Behalf of **WELLAB Ltd.**

PATRICK TSE
Laboratory Manager

TEST REPORT

Laboratory No.:	16960
Date of Issue:	2012-10-16
Date Received:	2012-10-10
Date Tested:	2012-10-10
Date Completed:	2012-10-16

Page: 2 of 5

Results:

Sample ID	W1-a	W2-a	W3-a	W3-a	W4-a	W4-a
Sampling Depth	M	M	S	B	S	M
Tide	Mid-Ebb	Mid-Ebb	Mid-Ebb	Mid-Ebb	Mid-Ebb	Mid-Ebb
Sample Number	16960-1	16960-2	16960-3	16960-4	16960-5	16960-6
Suspended Solids (SS), mg/L	18.0	15.7	15.1	16.6	14.2	12.3
Nitrate-nitrogen (NO ₃ -N), mg NO ₃ ⁻ -N/L	2.67	2.34	2.75	2.71	2.59	2.8
Cadmium (Cd), µg/L	<0.1	<0.1	<0.1	<0.1	<0.1	<0.1
Chromium (Cr), µg/L	2.3	2.7	2.7	2.8	2.1	2.0
Copper (Cu), µg/L	9.2	8.1	7.0	12.0	8.9	8.6
Mercury (Hg), µg/L	0.3	0.2	<0.2	<0.2	<0.2	<0.2
Nickel (Ni), µg/L	10.0	7.6	7.3	9.9	7.3	8.0
Lead (Pb), µg/L	0.5	0.5	<0.2	0.3	0.5	0.4
Silver (Ag), µg/L	<0.2	<0.2	<0.2	<0.2	<0.2	<0.2
Zinc (Zn), µg/L	22.1	22.1	12.8	20.2	15.6	16.8

Sample ID	W4-a	W5-a	W5-a	W5-a	W1-a	W2-a
Sampling Depth	B	S	M	B	M	M
Tide	Mid-Ebb	Mid-Ebb	Mid-Ebb	Mid-Ebb	Mid-Flood	Mid-Flood
Sample Number	16960-7	16960-8	16960-9	16960-10	16960-11	16960-12
Suspended Solids (SS), mg/L	10.7	14.6	9.9	17.6	11.1	11.3
Nitrate-nitrogen (NO ₃ -N), mg NO ₃ ⁻ -N/L	2.95	2.56	2.91	2.73	1.36	1.98
Cadmium (Cd), µg/L	<0.1	<0.1	<0.1	<0.1	<0.1	<0.1
Chromium (Cr), µg/L	2.7	2.5	2.4	2.7	2.0	2.0
Copper (Cu), µg/L	8.8	7.8	10.2	10.8	6.3	6.3
Mercury (Hg), µg/L	<0.2	0.2	0.2	<0.2	<0.2	<0.2
Nickel (Ni), µg/L	8.3	7.2	8.2	9.7	6.1	6.1
Lead (Pb), µg/L	<0.2	0.5	<0.2	0.6	<0.2	0.3
Silver (Ag), µg/L	<0.2	<0.2	<0.2	<0.2	<0.2	<0.2
Zinc (Zn), µg/L	16.4	16.0	10.6	16.6	20.2	17.2

Remark: 1) < = less than

2) S = Surface, M = Middle, B = Bottom

TEST REPORT

Laboratory No.:	16960
Date of Issue:	2012-10-16
Date Received:	2012-10-10
Date Tested:	2012-10-10
Date Completed:	2012-10-16

Page: 3 of 5

Results:

Sample ID	W3-a	W3-a	W4-a	W4-a	W4-a	W5-a
Sampling Depth	S	B	S	M	B	S
Tide	Mid-Flood	Mid-Flood	Mid-Flood	Mid-Flood	Mid-Flood	Mid-Flood
Sample Number	16960-13	16960-14	16960-15	16960-16	16960-17	16960-18
Suspended Solids (SS), mg/L	18.4	15.7	17.3	14.4	18.8	19.6
Nitrate-nitrogen (NO ₃ -N), mg NO ₃ ⁻ -N/L	2.59	2.78	2.21	2.14	1.82	1.84
Cadmium (Cd), µg/L	<0.1	<0.1	<0.1	<0.1	<0.1	<0.1
Chromium (Cr), µg/L	2.0	2.3	2.1	2.4	2.2	2.6
Copper (Cu), µg/L	8.5	8.8	9.5	10.4	9.6	10.9
Mercury (Hg), µg/L	<0.2	<0.2	<0.2	<0.2	<0.2	<0.2
Nickel (Ni), µg/L	7.8	8.4	7.5	8.2	8.0	8.8
Lead (Pb), µg/L	0.2	0.4	0.5	0.6	0.9	0.5
Silver (Ag), µg/L	<0.2	<0.2	<0.2	<0.2	<0.2	<0.2
Zinc (Zn), µg/L	10.7	16.1	28.5	20.8	15.3	15.1

Sample ID	W5-a	W5-a	W1-b	W2-b	W3-b	W3-b
Sampling Depth	M	B	M	M	S	B
Tide	Mid-Flood	Mid-Flood	Mid-Ebb	Mid-Ebb	Mid-Ebb	Mid-Ebb
Sample Number	16960-19	16960-20	16960-21	16960-22	16960-23	16960-24
Suspended Solids (SS), mg/L	17.1	18.6	17.8	15.3	15.2	16.5
Nitrate-nitrogen (NO ₃ -N), mg NO ₃ ⁻ -N/L	1.83	1.18	2.58	2.38	2.79	2.69
Cadmium (Cd), µg/L	<0.1	<0.1	<0.1	<0.1	<0.1	<0.1
Chromium (Cr), µg/L	2.4	2.3	2.4	2.6	2.5	2.7
Copper (Cu), µg/L	10.6	10.4	9.0	8.4	7.2	11.8
Mercury (Hg), µg/L	<0.2	0.2	0.2	0.2	<0.2	<0.2
Nickel (Ni), µg/L	9.2	8.6	9.9	7.6	7.4	9.7
Lead (Pb), µg/L	0.9	0.7	0.5	0.5	0.2	0.3
Silver (Ag), µg/L	<0.2	<0.2	<0.2	<0.2	<0.2	<0.2
Zinc (Zn), µg/L	22.8	24.6	21.9	22.3	12.7	20.0

Remark: 1) < = less than

2) S = Surface, M = Middle, B = Bottom

TEST REPORT

Laboratory No.:	16960
Date of Issue:	2012-10-16
Date Received:	2012-10-10
Date Tested:	2012-10-10
Date Completed:	2012-10-16

Page: 4 of 5

Results:

Sample ID	W4-b	W4-b	W4-b	W5-b	W5-b	W5-b
Sampling Depth	S	M	B	S	M	B
Tide	Mid-Ebb	Mid-Ebb	Mid-Ebb	Mid-Ebb	Mid-Ebb	Mid-Ebb
Sample Number	16960-25	16960-26	16960-27	16960-28	16960-29	16960-30
Suspended Solids (SS), mg/L	14.3	12.5	10.8	14.2	10.0	17.8
Nitrate-nitrogen (NO ₃ -N), mg NO ₃ ⁻ -N/L	2.46	2.88	3.12	2.58	2.88	2.75
Cadmium (Cd), µg/L	<0.1	<0.1	<0.1	<0.1	<0.1	<0.1
Chromium (Cr), µg/L	2.0	1.9	2.6	2.5	2.5	2.5
Copper (Cu), µg/L	9.0	8.6	8.9	7.7	10.1	10.5
Mercury (Hg), µg/L	<0.2	<0.2	<0.2	0.2	0.2	<0.2
Nickel (Ni), µg/L	7.3	8.1	8.3	7.3	8.2	9.8
Lead (Pb), µg/L	0.5	0.5	<0.2	0.5	0.2	0.6
Silver (Ag), µg/L	<0.2	<0.2	<0.2	<0.2	<0.2	<0.2
Zinc (Zn), µg/L	15.8	16.5	16.2	16.1	10.7	16.5

Sample ID	W1-b	W2-b	W3-b	W3-b	W4-b	W4-b
Sampling Depth	M	M	S	B	S	M
Tide	Mid-Flood	Mid-Flood	Mid-Flood	Mid-Flood	Mid-Flood	Mid-Flood
Sample Number	16960-31	16960-32	16960-33	16960-34	16960-35	16960-36
Suspended Solids (SS), mg/L	11.3	11.4	18.6	15.2	17.6	14.2
Nitrate-nitrogen (NO ₃ -N), mg NO ₃ ⁻ -N/L	1.37	2.13	2.52	2.67	2.23	2.15
Cadmium (Cd), µg/L	<0.1	<0.1	<0.1	<0.1	<0.1	<0.1
Chromium (Cr), µg/L	2.2	2.0	2.2	2.2	2.0	2.3
Copper (Cu), µg/L	6.4	6.3	8.5	8.9	9.5	10.2
Mercury (Hg), µg/L	<0.2	<0.2	<0.2	<0.2	<0.2	<0.2
Nickel (Ni), µg/L	6.1	6.0	7.8	8.5	7.7	8.2
Lead (Pb), µg/L	<0.2	0.3	0.3	0.4	0.6	0.5
Silver (Ag), µg/L	<0.2	<0.2	<0.2	<0.2	<0.2	<0.2
Zinc (Zn), µg/L	20.4	17.4	10.7	16.0	27.9	20.8

Remark: 1) < = less than

2) S = Surface, M = Middle, B = Bottom

TEST REPORT

Laboratory No.:	16960
Date of Issue:	2012-10-16
Date Received:	2012-10-10
Date Tested:	2012-10-10
Date Completed:	2012-10-16

Page: 5 of 5

Results:

Sample ID	W4-b	W5-b	W5-b	W5-b
Sampling Depth	B	S	M	B
Tide	Mid-Flood	Mid-Flood	Mid-Flood	Mid-Flood
Sample Number	16960-37	16960-38	16960-39	16960-40
Suspended Solids (SS), mg/L	18.5	19.7	17.3	19.0
Nitrate-nitrogen (NO ₃ -N), mg NO ₃ ⁻ -N/L	1.78	1.84	1.82	1.22
Cadmium (Cd), µg/L	<0.1	<0.1	<0.1	<0.1
Chromium (Cr), µg/L	2.2	2.5	2.5	2.3
Copper (Cu), µg/L	9.7	10.8	10.7	10.5
Mercury (Hg), µg/L	<0.2	<0.2	<0.2	0.2
Nickel (Ni), µg/L	7.9	8.9	9.0	8.7
Lead (Pb), µg/L	0.8	0.5	0.8	0.7
Silver (Ag), µg/L	<0.2	<0.2	<0.2	<0.2
Zinc (Zn), µg/L	15.5	15.1	22.6	24.2

Remark: 1) < = less than

2) S = Surface, M = Middle, B = Bottom

*****END OF REPORT*****

TEST REPORT

APPLICANT: Cinotech Consultants Limited
RM 1710, Technology Park,
18 On Lai Street,
Shatin, N.T., Hong Kong

Laboratory No.:	16978
Date of Issue:	2012-10-18
Date Received:	2012-10-12
Date Tested:	2012-10-12
Date Completed:	2012-10-18

ATTN: Miss Mei Ling Tang

Page: 1 of 5

Sample Description : 40 liquid samples as received by customer said to be water
Project No. : MA11017
Project Name : Contract No. KL/2010/02 Kai Tak Development – Kai Tak Approach Channel
 & Kwun Tong Typhoon Shelter Improvement Works (Phase 1)
Custody No. : MA11017/121012
Sampling Date : 2012-10-12

Test Requested & Methodology:

Item	Parameters	Ref. Method	Limit of Reporting
1	Suspended Solids (SS)	APHA 17ed 2540 D	*0.5 mg/L
2	Nitrate-nitrogen (NO ₃ -N)	In-house Method SOP056 (FIA)	*0.01 mg NO ₃ ⁻ -N/L
3	Cadmium (Cd)	In-house Method SOP 053 (ICP-ES) and SOP 076 (ICP-MS)	*0.1 µg/L
4	Chromium (Cr)		*0.2 µg/L
5	Copper (Cu)		*0.2 µg/L
6	Mercury (Hg)		*0.2 µg/L
7	Nickel (Ni)		*0.2 µg/L
8	Lead (Pb)		*0.2 µg/L
9	Silver (Ag)		*0.2 µg/L
10	Zinc (Zn)		*0.4 µg/L

Remark: 1) * Limit of Reporting is reported as Detection Limit

PREPARED AND CHECKED BY:
For and On Behalf of **WELLAB Ltd.**



PATRICK TSE
Laboratory Manager

TEST REPORT

Laboratory No.:	16978
Date of Issue:	2012-10-18
Date Received:	2012-10-12
Date Tested:	2012-10-12
Date Completed:	2012-10-18

Page: 2 of 5

Results:

Sample ID	W1-a	W2-a	W3-a	W3-a	W4-a	W4-a
Sampling Depth	M	M	S	B	S	M
Tide	Mid-Ebb	Mid-Ebb	Mid-Ebb	Mid-Ebb	Mid-Ebb	Mid-Ebb
Sample Number	16978-1	16978-2	16978-3	16978-4	16978-5	16978-6
Suspended Solids (SS), mg/L	19.3	18.0	17.4	15.5	17.1	11.1
Nitrate-nitrogen (NO ₃ -N), mg NO ₃ ⁻ -N/L	1.79	1.88	0.07	1.16	0.52	0.27
Cadmium (Cd), µg/L	0.4	0.4	0.1	<0.1	0.2	0.1
Chromium (Cr), µg/L	2.8	2.1	2.4	2.4	2.5	1.7
Copper (Cu), µg/L	5.7	5.6	5.6	6.9	6.1	6.1
Mercury (Hg), µg/L	0.3	0.3	0.3	<0.2	<0.2	0.3
Nickel (Ni), µg/L	2.5	1.8	1.5	1.6	2.9	1.6
Lead (Pb), µg/L	1.1	1.2	0.8	0.6	1.1	0.9
Silver (Ag), µg/L	<0.2	<0.2	<0.2	<0.2	<0.2	<0.2
Zinc (Zn), µg/L	21.9	22.9	11.0	21.3	19.3	10.3

Sample ID	W4-a	W5-a	W5-a	W5-a	W1-a	W2-a
Sampling Depth	B	S	M	B	M	M
Tide	Mid-Ebb	Mid-Ebb	Mid-Ebb	Mid-Ebb	Mid-Flood	Mid-Flood
Sample Number	16978-7	16978-8	16978-9	16978-10	16978-11	16978-12
Suspended Solids (SS), mg/L	18.7	10.2	4.3	9.4	10.8	7.4
Nitrate-nitrogen (NO ₃ -N), mg NO ₃ ⁻ -N/L	0.25	0.78	0.25	0.26	1.20	1.34
Cadmium (Cd), µg/L	<0.1	0.3	0.5	<0.1	<0.1	0.3
Chromium (Cr), µg/L	2.5	3.0	1.0	2.8	2.2	1.4
Copper (Cu), µg/L	7.0	6.6	6.9	6.5	7.6	5.6
Mercury (Hg), µg/L	0.2	<0.2	0.2	<0.2	0.2	<0.2
Nickel (Ni), µg/L	1.1	1.6	1.2	2.2	1.3	2.2
Lead (Pb), µg/L	1.4	1.0	1.5	0.8	1.4	1.5
Silver (Ag), µg/L	<0.2	<0.2	<0.2	<0.2	<0.2	<0.2
Zinc (Zn), µg/L	19.5	21.1	21.7	10.6	20.5	21.4

Remark: 1) < = less than

2) S = Surface, M = Middle, B = Bottom

TEST REPORT

Laboratory No.:	16978
Date of Issue:	2012-10-18
Date Received:	2012-10-12
Date Tested:	2012-10-12
Date Completed:	2012-10-18

Page: 3 of 5

Results:

Sample ID	W3-a	W3-a	W4-a	W4-a	W4-a	W5-a
Sampling Depth	S	B	S	M	B	S
Tide	Mid-Flood	Mid-Flood	Mid-Flood	Mid-Flood	Mid-Flood	Mid-Flood
Sample Number	16978-13	16978-14	16978-15	16978-16	16978-17	16978-18
Suspended Solids (SS), mg/L	13.3	6.2	18.4	18.3	10.5	12.3
Nitrate-nitrogen (NO ₃ -N), mg NO ₃ ⁻ -N/L	1.31	1.05	0.59	0.59	0.56	0.47
Cadmium (Cd), µg/L	0.2	0.4	<0.1	0.3	0.2	0.5
Chromium (Cr), µg/L	1.9	1.3	1.9	1.6	2.9	1.9
Copper (Cu), µg/L	6.6	7.8	6.7	6.3	6.8	7.4
Mercury (Hg), µg/L	0.2	<0.2	0.2	<0.2	0.2	0.2
Nickel (Ni), µg/L	2.9	1.6	3.0	1.4	2.5	2.7
Lead (Pb), µg/L	1.0	0.8	1.4	1.0	0.6	1.2
Silver (Ag), µg/L	<0.2	<0.2	<0.2	<0.2	<0.2	<0.2
Zinc (Zn), µg/L	18.6	14.2	12.7	11.1	16.7	18.4

Sample ID	W5-a	W5-a	W1-b	W2-b	W3-b	W3-b
Sampling Depth	M	B	M	M	S	B
Tide	Mid-Flood	Mid-Flood	Mid-Ebb	Mid-Ebb	Mid-Ebb	Mid-Ebb
Sample Number	16978-19	16978-20	16978-21	16978-22	16978-23	16978-24
Suspended Solids (SS), mg/L	8.4	16.3	19.8	17.7	16.0	15.7
Nitrate-nitrogen (NO ₃ -N), mg NO ₃ ⁻ -N/L	0.47	0.49	1.79	1.83	0.07	1.22
Cadmium (Cd), µg/L	0.2	0.3	0.4	0.4	0.1	<0.1
Chromium (Cr), µg/L	2.0	1.9	2.9	2.0	2.3	2.4
Copper (Cu), µg/L	6.4	6.8	5.6	5.6	5.5	6.7
Mercury (Hg), µg/L	<0.2	0.2	0.3	0.3	0.3	<0.2
Nickel (Ni), µg/L	2.4	1.8	2.3	1.7	1.5	1.6
Lead (Pb), µg/L	1.3	1.6	1.2	1.1	0.8	0.6
Silver (Ag), µg/L	<0.2	<0.2	<0.2	<0.2	<0.2	<0.2
Zinc (Zn), µg/L	18.5	19.9	22.0	22.3	11.2	21.3

Remark: 1) <= less than

2) S = Surface, M = Middle, B = Bottom

TEST REPORT

Laboratory No.:	16978
Date of Issue:	2012-10-18
Date Received:	2012-10-12
Date Tested:	2012-10-12
Date Completed:	2012-10-18

Page: 4 of 5

Results:

Sample ID	W4-b	W4-b	W4-b	W5-b	W5-b	W5-b
Sampling Depth	S	M	B	S	M	B
Tide	Mid-Ebb	Mid-Ebb	Mid-Ebb	Mid-Ebb	Mid-Ebb	Mid-Ebb
Sample Number	16978-25	16978-26	16978-27	16978-28	16978-29	16978-30
Suspended Solids (SS), mg/L	17.9	11.2	19.1	10.4	4.4	9.0
Nitrate-nitrogen (NO ₃ -N), mg NO ₃ ⁻ -N/L	0.51	0.28	0.25	0.81	0.24	0.26
Cadmium (Cd), µg/L	0.2	0.1	<0.1	0.3	0.5	<0.1
Chromium (Cr), µg/L	2.5	1.7	2.4	3.1	1.0	2.7
Copper (Cu), µg/L	6.3	6.1	6.9	6.6	6.9	6.5
Mercury (Hg), µg/L	<0.2	0.3	0.2	0.2	0.2	<0.2
Nickel (Ni), µg/L	2.9	1.6	1.2	1.5	1.3	2.2
Lead (Pb), µg/L	1.1	0.9	1.4	1.0	1.5	0.8
Silver (Ag), µg/L	<0.2	<0.2	<0.2	<0.2	<0.2	<0.2
Zinc (Zn), µg/L	20.1	10.4	19.6	21.4	21.0	10.7

Sample ID	W1-b	W2-b	W3-b	W3-b	W4-b	W4-b
Sampling Depth	M	M	S	B	S	M
Tide	Mid-Flood	Mid-Flood	Mid-Flood	Mid-Flood	Mid-Flood	Mid-Flood
Sample Number	16978-31	16978-32	16978-33	16978-34	16978-35	16978-36
Suspended Solids (SS), mg/L	10.8	7.5	13.5	6.3	18.3	18.9
Nitrate-nitrogen (NO ₃ -N), mg NO ₃ ⁻ -N/L	1.21	1.37	1.23	0.98	0.61	0.58
Cadmium (Cd), µg/L	<0.1	0.3	0.2	0.4	<0.1	0.3
Chromium (Cr), µg/L	2.2	1.4	1.9	1.3	1.8	1.6
Copper (Cu), µg/L	7.9	5.5	6.8	7.4	6.9	6.2
Mercury (Hg), µg/L	0.2	<0.2	0.2	<0.2	0.2	<0.2
Nickel (Ni), µg/L	1.2	2.1	2.8	1.5	2.9	1.4
Lead (Pb), µg/L	1.4	1.5	1.0	0.8	1.4	1.0
Silver (Ag), µg/L	<0.2	<0.2	<0.2	<0.2	<0.2	<0.2
Zinc (Zn), µg/L	20.5	21.4	19.5	14.4	12.0	11.3

Remark: 1) < = less than

2) S = Surface, M = Middle, B = Bottom

TEST REPORT

Laboratory No.:	16978
Date of Issue:	2012-10-18
Date Received:	2012-10-12
Date Tested:	2012-10-12
Date Completed:	2012-10-18

Page: 5 of 5

Results:

Sample ID	W4-b	W5-b	W5-b	W5-b
Sampling Depth	B	S	M	B
Tide	Mid-Flood	Mid-Flood	Mid-Flood	Mid-Flood
Sample Number	16978-37	16978-38	16978-39	16978-40
Suspended Solids (SS), mg/L	10.9	12.1	8.2	16.2
Nitrate-nitrogen (NO ₃ -N), mg NO ₃ ⁻ -N/L	0.54	0.48	0.47	0.49
Cadmium (Cd), µg/L	0.1	0.5	0.2	0.3
Chromium (Cr), µg/L	3.0	1.9	2.0	2.0
Copper (Cu), µg/L	7.1	7.3	6.6	6.6
Mercury (Hg), µg/L	0.2	0.2	<0.2	0.2
Nickel (Ni), µg/L	2.6	2.7	2.3	1.9
Lead (Pb), µg/L	0.6	1.2	1.3	1.6
Silver (Ag), µg/L	<0.2	<0.2	<0.2	<0.2
Zinc (Zn), µg/L	17.3	18.4	19.4	20.2

Remark: 1) < = less than

2) S = Surface, M = Middle, B = Bottom

*****END OF REPORT*****

TEST REPORT

APPLICANT: Cinotech Consultants Limited
RM 1710, Technology Park,
18 On Lai Street,
Shatin, N.T., Hong Kong

Laboratory No.:	16998
Date of Issue:	2012-10-19
Date Received:	2012-10-15
Date Tested:	2012-10-15
Date Completed:	2012-10-19

ATTN: Miss Mei Ling Tang

Page: 1 of 5

Sample Description : 40 liquid samples as received by customer said to be water
Project No. : MA11017
Project Name : Contract No. KL/2010/02 Kai Tak Development – Kai Tak Approach Channel
 & Kwun Tong Typhoon Shelter Improvement Works (Phase 1)
Custody No. : MA11017/121015
Sampling Date : 2012-10-15

Test Requested & Methodology:

Item	Parameters	Ref. Method	Limit of Reporting
1	Suspended Solids (SS)	APHA 17ed 2540 D	*0.5 mg/L
2	Nitrate-nitrogen (NO ₃ -N)	In-house Method SOP056 (FIA)	*0.01 mg NO ₃ ⁻ -N/L
3	Cadmium (Cd)	In-house Method SOP 053 (ICP-ES) and SOP 076 (ICP-MS)	*0.1 µg/L
4	Chromium (Cr)		*0.2 µg/L
5	Copper (Cu)		*0.2 µg/L
6	Mercury (Hg)		*0.2 µg/L
7	Nickel (Ni)		*0.2 µg/L
8	Lead (Pb)		*0.2 µg/L
9	Silver (Ag)		*0.2 µg/L
10	Zinc (Zn)		*0.4 µg/L

Remark: 1) * Limit of Reporting is reported as Detection Limit

PREPARED AND CHECKED BY:
For and On Behalf of **WELLAB Ltd.**

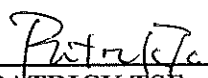
PATRICK TSE
Laboratory Manager

TEST REPORT

Laboratory No.:	16998
Date of Issue:	2012-10-19
Date Received:	2012-10-15
Date Tested:	2012-10-15
Date Completed:	2012-10-19

Page: 2 of 5

Results:

Sample ID	W1-a	W2-a	W3-a	W3-a	W4-a	W4-a
Sampling Depth	M	M	S	B	S	M
Tide	Mid-Ebb	Mid-Ebb	Mid-Ebb	Mid-Ebb	Mid-Ebb	Mid-Ebb
Sample Number	16998-1	16998-2	16998-3	16998-4	16998-5	16998-6
Suspended Solids (SS), mg/L	12.2	14.8	13.3	13.4	11.8	8.5
Nitrate-nitrogen (NO ₃ -N), mg NO ₃ ⁻ -N/L	3.64	3.64	3.70	3.62	1.50	1.51
Cadmium (Cd), µg/L	0.4	0.4	0.4	0.1	0.5	0.2
Chromium (Cr), µg/L	3.1	2.6	1.8	2.5	1.8	1.2
Copper (Cu), µg/L	6.3	6.4	6.4	5.6	6.7	6.7
Mercury (Hg), µg/L	0.3	0.3	0.3	0.2	0.3	0.3
Nickel (Ni), µg/L	2.8	2.5	1.5	2.1	2.5	1.5
Lead (Pb), µg/L	1.4	1.6	0.8	0.6	1.1	0.7
Silver (Ag), µg/L	0.2	0.2	0.2	<0.2	<0.2	0.2
Zinc (Zn), µg/L	18.2	15.2	19.0	12.9	23.0	19.0

Sample ID	W4-a	W5-a	W5-a	W5-a	W1-a	W2-a
Sampling Depth	B	S	M	B	M	M
Tide	Mid-Ebb	Mid-Ebb	Mid-Ebb	Mid-Ebb	Mid-Flood	Mid-Flood
Sample Number	16998-7	16998-8	16998-9	16998-10	16998-11	16998-12
Suspended Solids (SS), mg/L	8.1	7.4	11.3	10.2	12.1	8.8
Nitrate-nitrogen (NO ₃ -N), mg NO ₃ ⁻ -N/L	1.51	1.49	1.50	1.50	2.34	2.38
Cadmium (Cd), µg/L	0.3	<0.1	0.3	0.1	0.4	0.1
Chromium (Cr), µg/L	2.6	3.0	2.8	2.4	2.3	2.9
Copper (Cu), µg/L	6.5	5.8	6.9	6.6	8.2	5.7
Mercury (Hg), µg/L	0.2	0.3	<0.2	0.3	<0.2	<0.2
Nickel (Ni), µg/L	1.9	2.3	2.4	1.8	1.5	2.9
Lead (Pb), µg/L	0.9	0.6	1.0	1.2	1.2	1.2
Silver (Ag), µg/L	<0.2	0.2	<0.2	<0.2	<0.2	<0.2
Zinc (Zn), µg/L	11.6	16.2	10.0	17.2	14.5	18.6

Remark: 1) < = less than

2) S = Surface, M = Middle, B = Bottom

TEST REPORT

Laboratory No.:	16998
Date of Issue:	2012-10-19
Date Received:	2012-10-15
Date Tested:	2012-10-15
Date Completed:	2012-10-19

Page: 3 of 5

Results:

Sample ID	W3-a	W3-a	W4-a	W4-a	W4-a	W5-a
Sampling Depth	S	B	S	M	B	S
Tide	Mid-Flood	Mid-Flood	Mid-Flood	Mid-Flood	Mid-Flood	Mid-Flood
Sample Number	16998-13	16998-14	16998-15	16998-16	16998-17	16998-18
Suspended Solids (SS), mg/L	11.8	9.1	10.0	13.9	9.0	8.0
Nitrate-nitrogen (NO ₃ -N), mg NO ₃ ⁻ -N/L	2.28	2.32	1.44	1.45	1.44	1.47
Cadmium (Cd), µg/L	0.1	0.4	0.2	0.5	0.4	0.5
Chromium (Cr), µg/L	2.0	1.8	2.5	1.3	2.3	2.6
Copper (Cu), µg/L	7.5	6.9	8.1	6.1	5.5	7.6
Mercury (Hg), µg/L	<0.2	0.2	<0.2	<0.2	0.2	0.2
Nickel (Ni), µg/L	1.2	2.2	2.6	1.5	2.7	2.8
Lead (Pb), µg/L	0.7	0.8	1.1	1.4	1.4	1.0
Silver (Ag), µg/L	<0.2	<0.2	<0.2	<0.2	<0.2	<0.2
Zinc (Zn), µg/L	20.1	21.7	16.4	20.1	8.5	20.0

Sample ID	W5-a	W5-a	W1-b	W2-b	W3-b	W3-b
Sampling Depth	M	B	M	M	S	B
Tide	Mid-Flood	Mid-Flood	Mid-Ebb	Mid-Ebb	Mid-Ebb	Mid-Ebb
Sample Number	16998-19	16998-20	16998-21	16998-22	16998-23	16998-24
Suspended Solids (SS), mg/L	9.8	13.5	11.8	15.1	13.6	13.8
Nitrate-nitrogen (NO ₃ -N), mg NO ₃ ⁻ -N/L	1.46	1.46	3.68	3.67	3.51	3.82
Cadmium (Cd), µg/L	0.5	0.2	0.4	0.4	0.4	0.1
Chromium (Cr), µg/L	2.6	2.2	3.2	2.6	1.7	2.5
Copper (Cu), µg/L	5.9	7.0	6.2	6.3	6.8	5.8
Mercury (Hg), µg/L	<0.2	0.2	0.3	0.3	0.3	0.2
Nickel (Ni), µg/L	1.6	3.0	2.9	2.5	1.6	2.2
Lead (Pb), µg/L	1.1	1.2	1.4	1.6	0.8	0.6
Silver (Ag), µg/L	<0.2	0.2	0.2	0.2	0.2	<0.2
Zinc (Zn), µg/L	18.8	14.9	18.5	15.3	18.6	13.4

Remark: 1) < = less than

2) S = Surface, M = Middle, B = Bottom

TEST REPORT

Laboratory No.:	16998
Date of Issue:	2012-10-19
Date Received:	2012-10-15
Date Tested:	2012-10-15
Date Completed:	2012-10-19

Page: 4 of 5

Results:

Sample ID	W4-b	W4-b	W4-b	W5-b	W5-b	W5-b
Sampling Depth	S	M	B	S	M	B
Tide	Mid-Ebb	Mid-Ebb	Mid-Ebb	Mid-Ebb	Mid-Ebb	Mid-Ebb
Sample Number	16998-25	16998-26	16998-27	16998-28	16998-29	16998-30
Suspended Solids (SS), mg/L	11.7	8.5	8.0	7.3	10.8	9.9
Nitrate-nitrogen (NO ₃ -N), mg NO ₃ ⁻ -N/L	1.51	1.50	1.53	1.49	1.49	1.48
Cadmium (Cd), µg/L	0.5	0.2	0.3	<0.1	0.3	0.1
Chromium (Cr), µg/L	1.7	1.1	2.7	3.0	2.8	2.5
Copper (Cu), µg/L	6.5	6.8	6.5	5.9	7.0	6.4
Mercury (Hg), µg/L	0.3	0.3	0.2	0.3	<0.2	0.3
Nickel (Ni), µg/L	2.5	1.6	1.8	2.2	2.3	1.8
Lead (Pb), µg/L	1.1	0.7	0.9	0.6	1.0	1.1
Silver (Ag), µg/L	<0.2	0.2	<0.2	0.2	0.2	<0.2
Zinc (Zn), µg/L	23.3	20.1	11.3	16.9	10.2	17.5

Sample ID	W1-b	W2-b	W3-b	W3-b	W4-b	W4-b
Sampling Depth	M	M	S	B	S	M
Tide	Mid-Flood	Mid-Flood	Mid-Flood	Mid-Flood	Mid-Flood	Mid-Flood
Sample Number	16998-31	16998-32	16998-33	16998-34	16998-35	16998-36
Suspended Solids (SS), mg/L	11.9	9.0	11.5	8.5	9.6	14.3
Nitrate-nitrogen (NO ₃ -N), mg NO ₃ ⁻ -N/L	2.44	2.30	2.22	2.40	1.44	1.44
Cadmium (Cd), µg/L	0.4	0.1	0.1	0.4	0.2	0.5
Chromium (Cr), µg/L	2.5	2.9	2.1	1.7	2.6	1.3
Copper (Cu), µg/L	8.1	6.0	7.6	6.8	7.9	6.5
Mercury (Hg), µg/L	<0.2	<0.2	<0.2	0.2	<0.2	<0.2
Nickel (Ni), µg/L	1.5	3.0	1.2	2.2	2.5	1.5
Lead (Pb), µg/L	1.3	1.2	0.7	0.8	1.2	1.4
Silver (Ag), µg/L	<0.2	<0.2	<0.2	<0.2	<0.2	<0.2
Zinc (Zn), µg/L	15.0	18.8	19.3	22.0	15.9	20.2

Remark: 1) < = less than

2) S = Surface, M = Middle, B = Bottom

TEST REPORT

Laboratory No.:	16998
Date of Issue:	2012-10-19
Date Received:	2012-10-15
Date Tested:	2012-10-15
Date Completed:	2012-10-19

Page: 5 of 5

Results:

Sample ID	W4-b	W5-b	W5-b	W5-b
Sampling Depth	B	S	M	B
Tide	Mid-Flood	Mid-Flood	Mid-Flood	Mid-Flood
Sample Number	16998-37	16998-38	16998-39	16998-40
Suspended Solids (SS), mg/L	9.2	8.1	9.8	12.9
Nitrate-nitrogen (NO ₃ -N), mg NO ₃ ⁻ -N/L	1.47	1.46	1.46	1.46
Cadmium (Cd), µg/L	0.4	0.5	0.5	0.3
Chromium (Cr), µg/L	2.3	2.6	2.6	2.2
Copper (Cu), µg/L	5.3	7.9	6.0	7.1
Mercury (Hg), µg/L	0.2	0.2	<0.2	0.2
Nickel (Ni), µg/L	2.7	2.8	1.7	3.0
Lead (Pb), µg/L	1.4	1.0	1.1	1.2
Silver (Ag), µg/L	<0.2	<0.2	<0.2	0.2
Zinc (Zn), µg/L	8.6	20.2	18.7	15.4

Remark: 1) < = less than

2) S = Surface, M = Middle, B = Bottom

*****END OF REPORT*****

TEST REPORT

APPLICANT: Cinotech Consultants Limited
RM 1710, Technology Park,
18 On Lai Street,
Shatin, N.T., Hong Kong

Laboratory No.:	17016
Date of Issue:	2012-10-31
Date Received:	2012-10-17
Date Tested:	2012-10-17
Date Completed:	2012-10-31

ATTN: Miss Mei Ling Tang

Page: 1 of 5

Sample Description : 40 liquid samples as received by customer said to be water
Project No. : MA11017
Project Name : Contract No. KL/2010/02 Kai Tak Development – Kai Tak Approach Channel
 & Kwun Tong Typhoon Shelter Improvement Works (Phase 1)
Custody No. : MA11017/121015
Sampling Date : 2012-10-17

Test Requested & Methodology:

Item	Parameters	Ref. Method	Limit of Reporting
1	Suspended Solids (SS)	APHA 17ed 2540 D	*0.5 mg/L
2	Nitrate-nitrogen (NO ₃ -N)	In-house Method SOP056 (FIA)	*0.01 mg NO ₃ ⁻ -N/L
3	Cadmium (Cd)	In-house Method SOP 053 (ICP-ES) and SOP 076 (ICP-MS)	*0.1 µg/L
4	Chromium (Cr)		*0.2 µg/L
5	Copper (Cu)		*0.2 µg/L
6	Mercury (Hg)		*0.2 µg/L
7	Nickel (Ni)		*0.2 µg/L
8	Lead (Pb)		*0.2 µg/L
9	Silver (Ag)		*0.2 µg/L
10	Zinc (Zn)		*0.4 µg/L

Remark: 1) * Limit of Reporting is reported as Detection Limit

PREPARED AND CHECKED BY:
For and On Behalf of **WELLAB Ltd.**

PATRICK TSE
Laboratory Manager

TEST REPORT

Laboratory No.:	17016
Date of Issue:	2012-10-31
Date Received:	2012-10-17
Date Tested:	2012-10-17
Date Completed:	2012-10-31

Page: 2 of 5

Results:

Sample ID	W1-a	W2-a	W3-a	W3-a	W4-a	W4-a
Sampling Depth	M	M	S	B	S	M
Tide	Mid-Ebb	Mid-Ebb	Mid-Ebb	Mid-Ebb	Mid-Ebb	Mid-Ebb
Sample Number	17016-1	17016-2	17016-3	17016-4	17016-5	17016-6
Suspended Solids (SS), mg/L	19.4	15.3	18.1	18.0	10.9	11.9
Nitrate-nitrogen (NO ₃ -N), mg NO ₃ ⁻ -N/L	1.28	0.98	0.74	0.46	1.17	1.18
Cadmium (Cd), µg/L	0.5	0.5	0.3	0.2	0.4	0.5
Chromium (Cr), µg/L	3.0	2.5	1.1	1.3	1.3	1.3
Copper (Cu), µg/L	7.2	6.2	6.3	5.4	7.4	6.8
Mercury (Hg), µg/L	0.3	0.3	0.2	0.2	<0.2	<0.2
Nickel (Ni), µg/L	1.9	2.0	1.2	1.3	2.1	1.7
Lead (Pb), µg/L	1.3	1.5	1.2	0.9	1.2	0.8
Silver (Ag), µg/L	0.2	0.2	<0.2	<0.2	<0.2	<0.2
Zinc (Zn), µg/L	17.2	20.6	19.0	20.0	20.7	16.4

Sample ID	W4-a	W5-a	W5-a	W5-a	W1-a	W2-a
Sampling Depth	B	S	M	B	M	M
Tide	Mid-Ebb	Mid-Ebb	Mid-Ebb	Mid-Ebb	Mid-Flood	Mid-Flood
Sample Number	17016-7	17016-8	17016-9	17016-10	17016-11	17016-12
Suspended Solids (SS), mg/L	10.7	9.4	12.2	8.0	11.0	17.5
Nitrate-nitrogen (NO ₃ -N), mg NO ₃ ⁻ -N/L	1.14	0.75	0.50	0.43	2.09	1.58
Cadmium (Cd), µg/L	0.3	0.4	0.5	0.3	0.2	0.1
Chromium (Cr), µg/L	2.8	1.7	2.8	1.2	3.0	2.5
Copper (Cu), µg/L	7.6	7.9	5.2	6.6	6.8	6.3
Mercury (Hg), µg/L	0.3	0.2	<0.2	0.3	<0.2	<0.2
Nickel (Ni), µg/L	2.9	2.9	2.0	1.2	2.8	2.2
Lead (Pb), µg/L	1.1	0.8	1.6	1.1	1.3	0.7
Silver (Ag), µg/L	0.2	0.2	<0.2	0.2	0.2	<0.2
Zinc (Zn), µg/L	17.7	17.3	15.6	15.7	12.5	15.2

Remark: 1) < = less than

2) S = Surface, M = Middle, B = Bottom

TEST REPORT

Laboratory No.:	17016
Date of Issue:	2012-10-31
Date Received:	2012-10-17
Date Tested:	2012-10-17
Date Completed:	2012-10-31
Page:	3 of 5

Results:

Sample ID	W3-a	W3-a	W4-a	W4-a	W4-a	W5-a
Sampling Depth	S	B	S	M	B	S
Tide	Mid-Flood	Mid-Flood	Mid-Flood	Mid-Flood	Mid-Flood	Mid-Flood
Sample Number	17016-13	17016-14	17016-15	17016-16	17016-17	17016-18
Suspended Solids (SS), mg/L	18.1	10.3	8.4	5.6	16.6	14.7
Nitrate-nitrogen (NO ₃ -N), mg NO ₃ ⁻ -N/L	1.56	1.17	1.64	1.26	1.26	1.23
Cadmium (Cd), µg/L	0.3	0.4	0.1	0.4	0.4	0.3
Chromium (Cr), µg/L	2.6	3.0	1.9	2.9	1.9	2.8
Copper (Cu), µg/L	7.6	6.4	7.4	7.7	6.0	6.1
Mercury (Hg), µg/L	0.2	0.2	0.2	<0.2	<0.2	0.2
Nickel (Ni), µg/L	1.1	1.5	2.2	2.1	1.4	2.5
Lead (Pb), µg/L	0.8	1.0	1.0	0.8	1.1	0.6
Silver (Ag), µg/L	<0.2	0.2	<0.2	<0.2	0.2	<0.2
Zinc (Zn), µg/L	8.8	16.7	12.7	9.9	11.5	14.0

Sample ID	W5-a	W5-a	W1-b	W2-b	W3-b	W3-b
Sampling Depth	M	B	M	M	S	B
Tide	Mid-Flood	Mid-Flood	Mid-Ebb	Mid-Ebb	Mid-Ebb	Mid-Ebb
Sample Number	17016-19	17016-20	17016-21	17016-22	17016-23	17016-24
Suspended Solids (SS), mg/L	18.0	15.7	19.8	15.1	17.8	18.2
Nitrate-nitrogen (NO ₃ -N), mg NO ₃ ⁻ -N/L	1.21	1.20	1.37	0.98	0.73	0.45
Cadmium (Cd), µg/L	0.3	0.4	0.5	0.5	0.3	0.2
Chromium (Cr), µg/L	2.7	2.8	3.0	2.5	1.1	1.3
Copper (Cu), µg/L	5.8	6.6	7.0	6.1	5.9	5.4
Mercury (Hg), µg/L	0.3	<0.2	0.3	0.3	0.2	0.2
Nickel (Ni), µg/L	2.5	2.5	1.9	2.1	1.2	1.3
Lead (Pb), µg/L	1.4	1.2	1.3	1.5	1.2	0.8
Silver (Ag), µg/L	0.2	0.2	0.2	0.2	<0.2	<0.2
Zinc (Zn), µg/L	12.2	12.8	16.9	20.6	19.0	20.5

Remark: 1) <= less than

2) S = Surface, M = Middle, B = Bottom

TEST REPORT

Laboratory No.:	17016
Date of Issue:	2012-10-31
Date Received:	2012-10-17
Date Tested:	2012-10-17
Date Completed:	2012-10-31

Page: 4 of 5

Results:

Sample ID	W4-b	W4-b	W4-b	W5-b	W5-b	W5-b
Sampling Depth	S	M	B	S	M	B
Tide	Mid-Ebb	Mid-Ebb	Mid-Ebb	Mid-Ebb	Mid-Ebb	Mid-Ebb
Sample Number	17016-25	17016-26	17016-27	17016-28	17016-29	17016-30
Suspended Solids (SS), mg/L	11.0	12.4	10.6	9.6	12.4	8.2
Nitrate-nitrogen (NO ₃ -N), mg NO ₃ ⁻ -N/L	1.13	1.23	1.19	0.77	0.48	0.45
Cadmium (Cd), µg/L	0.4	0.5	0.3	0.4	0.4	0.3
Chromium (Cr), µg/L	1.4	1.2	2.8	1.7	2.8	1.3
Copper (Cu), µg/L	7.5	6.5	7.4	8.3	5.5	6.9
Mercury (Hg), µg/L	<0.2	<0.2	0.3	0.3	<0.2	0.3
Nickel (Ni), µg/L	2.1	1.7	2.9	2.8	2.1	1.2
Lead (Pb), µg/L	1.2	0.7	1.0	0.8	1.5	1.1
Silver (Ag), µg/L	<0.2	<0.2	0.2	0.2	<0.2	0.2
Zinc (Zn), µg/L	19.8	15.8	18.0	16.9	15.1	15.6

Sample ID	W1-b	W2-b	W3-b	W3-b	W4-b	W4-b
Sampling Depth	M	M	S	B	S	M
Tide	Mid-Flood	Mid-Flood	Mid-Flood	Mid-Flood	Mid-Flood	Mid-Flood
Sample Number	17016-31	17016-32	17016-33	17016-34	17016-35	17016-36
Suspended Solids (SS), mg/L	11.3	17.2	17.9	10.2	8.6	6.0
Nitrate-nitrogen (NO ₃ -N), mg NO ₃ ⁻ -N/L	2.02	1.57	1.55	1.17	1.63	1.26
Cadmium (Cd), µg/L	0.2	0.1	0.3	0.4	0.1	0.4
Chromium (Cr), µg/L	3.0	2.5	2.7	3.1	1.9	2.8
Copper (Cu), µg/L	6.9	6.3	7.1	6.3	7.4	7.5
Mercury (Hg), µg/L	<0.2	<0.2	0.2	0.2	0.2	<0.2
Nickel (Ni), µg/L	2.8	2.1	1.1	1.4	2.2	2.0
Lead (Pb), µg/L	1.2	0.7	0.8	1.0	0.9	0.8
Silver (Ag), µg/L	0.2	<0.2	<0.2	0.2	<0.2	<0.2
Zinc (Zn), µg/L	12.1	14.8	9.3	16.1	12.8	10.2

Remark: 1) < = less than

2) S = Surface, M = Middle, B = Bottom

TEST REPORT

Laboratory No.:	17016
Date of Issue:	2012-10-31
Date Received:	2012-10-17
Date Tested:	2012-10-17
Date Completed:	2012-10-31

Page: 5 of 5

Results:

Sample ID	W4-b	W5-b	W5-b	W5-b
Sampling Depth	B	S	M	B
Tide	Mid-Flood	Mid-Flood	Mid-Flood	Mid-Flood
Sample Number	17016-37	17016-38	17016-39	17016-40
Suspended Solids (SS), mg/L	16.4	14.5	17.7	16.0
Nitrate-nitrogen (NO ₃ -N), mg NO ₃ ⁻ -N/L	1.26	1.24	1.21	1.20
Cadmium (Cd), µg/L	0.4	0.3	0.3	0.4
Chromium (Cr), µg/L	2.0	2.8	2.6	2.8
Copper (Cu), µg/L	6.0	5.7	6.0	6.7
Mercury (Hg), µg/L	<0.2	0.2	0.3	<0.2
Nickel (Ni), µg/L	1.4	2.4	2.3	2.5
Lead (Pb), µg/L	1.1	0.6	1.4	1.1
Silver (Ag), µg/L	0.2	<0.2	0.2	0.2
Zinc (Zn), µg/L	11.7	14.0	11.8	13.2

Remark: 1) < = less than

2) S = Surface, M = Middle, B = Bottom

*****END OF REPORT*****

TEST REPORT

APPLICANT: Cinotech Consultants Limited
RM 1710, Technology Park,
18 On Lai Street,
Shatin, N.T., Hong Kong

Laboratory No.:	17042
Date of Issue:	2012-10-31
Date Received:	2012-10-19
Date Tested:	2012-10-19
Date Completed:	2012-10-31

ATTN: Miss Mei Ling Tang

Page: 1 of 5

Sample Description : 40 liquid samples as received by customer said to be water
Project No. : MA11017
Project Name : Contract No. KL/2010/02 Kai Tak Development – Kai Tak Approach Channel
 & Kwun Tong Typhoon Shelter Improvement Works (Phase 1)
Custody No. : MA11017/121019
Sampling Date : 2012-10-19

Test Requested & Methodology:

Item	Parameters	Ref. Method	Limit of Reporting
1	Suspended Solids (SS)	APHA 17ed 2540 D	*0.5 mg/L
2	Nitrate-nitrogen (NO ₃ -N)	In-house Method SOP056 (FIA)	*0.01 mg NO ₃ ⁻ -N/L
3	Cadmium (Cd)	In-house Method SOP 053 (ICP-ES) and SOP 076 (ICP-MS)	*0.1 µg/L
4	Chromium (Cr)		*0.2 µg/L
5	Copper (Cu)		*0.2 µg/L
6	Mercury (Hg)		*0.2 µg/L
7	Nickel (Ni)		*0.2 µg/L
8	Lead (Pb)		*0.2 µg/L
9	Silver (Ag)		*0.2 µg/L
10	Zinc (Zn)		*0.4 µg/L

Remark: 1) * Limit of Reporting is reported as Detection Limit

PREPARED AND CHECKED BY:
For and On Behalf of **WELLAB Ltd.**

PATRICK TSE
 Laboratory Manager

TEST REPORT

Laboratory No.:	17042
Date of Issue:	2012-10-31
Date Received:	2012-10-19
Date Tested:	2012-10-19
Date Completed:	2012-10-31

Page: 2 of 5

Results:

Sample ID	W1-a	W2-a	W3-a	W3-a	W4-a	W4-a
Sampling Depth	M	M	S	B	S	M
Tide	Mid-Ebb	Mid-Ebb	Mid-Ebb	Mid-Ebb	Mid-Ebb	Mid-Ebb
Sample Number	17042-1	17042-2	17042-3	17042-4	17042-5	17042-6
Suspended Solids (SS), mg/L	12.0	10.6	12.4	5.8	11.7	11.7
Nitrate-nitrogen (NO ₃ -N), mg NO ₃ ⁻ -N/L	1.78	1.48	1.79	1.99	0.58	0.59
Cadmium (Cd), µg/L	0.3	0.3	0.3	0.2	<0.1	0.1
Chromium (Cr), µg/L	2.7	2.4	1.7	2.3	2.2	2.4
Copper (Cu), µg/L	6.3	6.9	6.2	7.9	8.0	5.8
Mercury (Hg), µg/L	0.3	0.3	0.2	<0.2	0.2	0.3
Nickel (Ni), µg/L	2.2	2.7	1.0	2.0	1.2	2.4
Lead (Pb), µg/L	0.8	1.2	1.1	0.6	0.9	0.9
Silver (Ag), µg/L	<0.2	<0.2	<0.2	<0.2	<0.2	<0.2
Zinc (Zn), µg/L	17.8	15.7	15.6	15.6	13.5	16.9

Sample ID	W4-a	W5-a	W5-a	W5-a	W1-a	W2-a
Sampling Depth	B	S	M	B	M	M
Tide	Mid-Ebb	Mid-Ebb	Mid-Ebb	Mid-Ebb	Mid-Flood	Mid-Flood
Sample Number	17042-7	17042-8	17042-9	17042-10	17042-11	17042-12
Suspended Solids (SS), mg/L	12.4	11.5	9.5	9.3	19.8	5.1
Nitrate-nitrogen (NO ₃ -N), mg NO ₃ ⁻ -N/L	0.60	0.54	0.57	0.57	0.98	1.00
Cadmium (Cd), µg/L	0.1	0.1	0.4	0.5	0.1	0.2
Chromium (Cr), µg/L	1.2	2.1	3.1	1.2	1.2	3.0
Copper (Cu), µg/L	7.4	8.2	5.2	7.2	6.6	6.4
Mercury (Hg), µg/L	<0.2	0.2	0.3	0.2	0.2	0.3
Nickel (Ni), µg/L	2.9	3.0	2.5	2.5	1.5	2.6
Lead (Pb), µg/L	0.9	0.8	1.2	0.8	1.5	0.7
Silver (Ag), µg/L	<0.2	<0.2	<0.2	<0.2	<0.2	<0.2
Zinc (Zn), µg/L	12.1	10.5	13.1	17.7	12.4	19.1

Remark: 1) < = less than

2) S = Surface, M = Middle, B = Bottom

TEST REPORT

Laboratory No.:	17042
Date of Issue:	2012-10-31
Date Received:	2012-10-19
Date Tested:	2012-10-19
Date Completed:	2012-10-31

Page: 3 of 5

Results:

Sample ID	W3-a	W3-a	W4-a	W4-a	W4-a	W5-a
Sampling Depth	S	B	S	M	B	S
Tide	Mid-Flood	Mid-Flood	Mid-Flood	Mid-Flood	Mid-Flood	Mid-Flood
Sample Number	17042-13	17042-14	17042-15	17042-16	17042-17	17042-18
Suspended Solids (SS), mg/L	8.4	17.5	13.0	14.4	14.0	14.4
Nitrate-nitrogen (NO ₃ -N), mg NO ₃ ⁻ -N/L	1.18	1.91	0.82	0.71	0.80	0.82
Cadmium (Cd), µg/L	0.2	0.4	0.5	0.5	0.3	0.5
Chromium (Cr), µg/L	2.0	1.1	1.2	2.9	2.7	2.4
Copper (Cu), µg/L	7.7	7.3	5.6	5.5	6.6	8.1
Mercury (Hg), µg/L	0.3	0.2	0.2	<0.2	0.2	0.3
Nickel (Ni), µg/L	1.4	2.3	2.1	2.8	2.6	3.0
Lead (Pb), µg/L	0.7	0.9	1.3	1.3	1.5	1.6
Silver (Ag), µg/L	<0.2	<0.2	<0.2	<0.2	<0.2	0.2
Zinc (Zn), µg/L	20.5	20.5	21.2	20.1	15.0	15.5

Sample ID	W5-a	W5-a	W1-b	W2-b	W3-b	W3-b
Sampling Depth	M	B	M	M	S	B
Tide	Mid-Flood	Mid-Flood	Mid-Ebb	Mid-Ebb	Mid-Ebb	Mid-Ebb
Sample Number	17042-19	17042-20	17042-21	17042-22	17042-23	17042-24
Suspended Solids (SS), mg/L	14.8	18.3	12.8	10.4	11.9	6.0
Nitrate-nitrogen (NO ₃ -N), mg NO ₃ ⁻ -N/L	0.83	0.83	1.81	1.46	1.85	1.98
Cadmium (Cd), µg/L	0.4	0.4	0.3	0.3	0.3	0.3
Chromium (Cr), µg/L	2.6	2.8	2.7	2.4	1.7	2.4
Copper (Cu), µg/L	5.1	6.6	6.1	7.1	6.2	7.7
Mercury (Hg), µg/L	0.3	0.3	0.3	0.3	0.2	<0.2
Nickel (Ni), µg/L	1.3	3.0	2.2	2.8	1.0	2.0
Lead (Pb), µg/L	1.5	1.6	0.8	1.2	1.1	0.7
Silver (Ag), µg/L	<0.2	<0.2	<0.2	<0.2	<0.2	<0.2
Zinc (Zn), µg/L	17.1	21.8	17.2	16.3	15.5	16.3

Remark: 1) < = less than

2) S = Surface, M = Middle, B = Bottom

TEST REPORT

Laboratory No.:	17042
Date of Issue:	2012-10-31
Date Received:	2012-10-19
Date Tested:	2012-10-19
Date Completed:	2012-10-31

Page: 4 of 5

Results:

Sample ID	W4-b	W4-b	W4-b	W5-b	W5-b	W5-b
Sampling Depth	S	M	B	S	M	B
Tide	Mid-Ebb	Mid-Ebb	Mid-Ebb	Mid-Ebb	Mid-Ebb	Mid-Ebb
Sample Number	17042-25	17042-26	17042-27	17042-28	17042-29	17042-30
Suspended Solids (SS), mg/L	11.7	12.1	12.6	11.3	9.9	9.3
Nitrate-nitrogen (NO ₃ -N), mg NO ₃ ⁻ -N/L	0.59	0.57	0.63	0.54	0.59	0.57
Cadmium (Cd), µg/L	<0.1	0.1	0.1	0.1	0.4	0.5
Chromium (Cr), µg/L	2.1	2.4	1.2	2.0	3.1	1.2
Copper (Cu), µg/L	8.0	5.9	7.2	8.1	5.1	7.1
Mercury (Hg), µg/L	0.2	0.3	<0.2	0.2	0.3	0.2
Nickel (Ni), µg/L	1.2	2.5	3.0	2.9	2.4	2.5
Lead (Pb), µg/L	0.9	0.9	0.9	0.8	1.2	0.8
Silver (Ag), µg/L	<0.2	<0.2	<0.2	<0.2	<0.2	<0.2
Zinc (Zn), µg/L	13.9	17.4	12.5	10.4	13.3	18.2

Sample ID	W1-b	W2-b	W3-b	W3-b	W4-b	W4-b
Sampling Depth	M	M	S	B	S	M
Tide	Mid-Flood	Mid-Flood	Mid-Flood	Mid-Flood	Mid-Flood	Mid-Flood
Sample Number	17042-31	17042-32	17042-33	17042-34	17042-35	17042-36
Suspended Solids (SS), mg/L	19.2	5.2	8.9	18.1	12.4	14.0
Nitrate-nitrogen (NO ₃ -N), mg NO ₃ ⁻ -N/L	1.04	0.91	1.03	1.90	0.86	0.69
Cadmium (Cd), µg/L	0.1	0.2	0.2	0.3	0.5	0.5
Chromium (Cr), µg/L	1.2	3.0	2.0	1.1	1.2	3.0
Copper (Cu), µg/L	6.6	6.6	7.9	7.5	5.5	5.4
Mercury (Hg), µg/L	0.2	0.3	0.3	0.2	0.2	<0.2
Nickel (Ni), µg/L	1.6	2.5	1.4	2.3	2.1	2.8
Lead (Pb), µg/L	1.5	0.7	0.8	0.9	1.2	1.3
Silver (Ag), µg/L	<0.2	<0.2	<0.2	<0.2	<0.2	<0.2
Zinc (Zn), µg/L	12.2	19.4	20.3	20.1	22.1	20.0

Remark: 1) < = less than

2) S = Surface, M = Middle, B = Bottom

TEST REPORT

Laboratory No.:	17042
Date of Issue:	2012-10-31
Date Received:	2012-10-19
Date Tested:	2012-10-19
Date Completed:	2012-10-31

Page: 5 of 5

Results:

Sample ID	W4-b	W5-b	W5-b	W5-b
Sampling Depth	B	S	M	B
Tide	Mid-Flood	Mid-Flood	Mid-Flood	Mid-Flood
Sample Number	17042-37	17042-38	17042-39	17042-40
Suspended Solids (SS), mg/L	13.5	14.7	14.2	18.5
Nitrate-nitrogen (NO ₃ -N), mg NO ₃ ⁻ -N/L	0.83	0.83	0.87	0.85
Cadmium (Cd), µg/L	0.3	0.5	0.4	0.4
Chromium (Cr), µg/L	2.6	2.4	2.7	2.9
Copper (Cu), µg/L	6.7	8.0	4.8	6.6
Mercury (Hg), µg/L	0.2	0.3	0.3	0.3
Nickel (Ni), µg/L	2.5	3.1	1.2	3.0
Lead (Pb), µg/L	1.4	1.6	1.5	1.6
Silver (Ag), µg/L	<0.2	0.2	0.2	<0.2
Zinc (Zn), µg/L	15.2	15.0	16.9	22.2

Remark: 1) < = less than

2) S = Surface, M = Middle, B = Bottom

*****END OF REPORT*****

TEST REPORT

APPLICANT: Cinotech Consultants Limited
RM 1710, Technology Park,
18 On Lai Street,
Shatin, N.T., Hong Kong

Laboratory No.:	17054
Date of Issue:	2012-11-02
Date Received:	2012-10-22
Date Tested:	2012-10-22
Date Completed:	2012-11-02

ATTN: Miss Mei Ling Tang

Page: 1 of 5

Sample Description : 40 liquid samples as received by customer said to be water
Project No. : MA11017
Project Name : Contract No. KL/2010/02 Kai Tak Development – Kai Tak Approach Channel
& Kwun Tong Typhoon Shelter Improvement Works (Phase 1)
Custody No. : MA11017/121022
Sampling Date : 2012-10-22

Test Requested & Methodology:

Item	Parameters	Ref. Method	Limit of Reporting
1	Suspended Solids (SS)	APHA 17ed 2540 D	*0.5 mg/L
2	Nitrate-nitrogen (NO ₃ -N)	In-house Method SOP056 (FIA)	*0.01 mg NO ₃ ⁻ -N/L
3	Cadmium (Cd)	In-house Method SOP 053 (ICP-ES) and SOP 076 (ICP-MS)	*0.1 µg/L
4	Chromium (Cr)		*0.2 µg/L
5	Copper (Cu)		*0.2 µg/L
6	Mercury (Hg)		*0.2 µg/L
7	Nickel (Ni)		*0.2 µg/L
8	Lead (Pb)		*0.2 µg/L
9	Silver (Ag)		*0.2 µg/L
10	Zinc (Zn)		*0.4 µg/L

Remark: 1) * Limit of Reporting is reported as Detection Limit

PREPARED AND CHECKED BY:
For and On Behalf of **WELLAB Ltd.**



PATRICK TSE
Laboratory Manager

TEST REPORT

Laboratory No.:	17054
Date of Issue:	2012-11-02
Date Received:	2012-10-22
Date Tested:	2012-10-22
Date Completed:	2012-11-02

Page: 2 of 5

Results:

Sample ID	W1-a	W2-a	W3-a	W3-a	W4-a	W4-a
Sampling Depth	M	M	S	B	S	M
Tide	Mid-Ebb	Mid-Ebb	Mid-Ebb	Mid-Ebb	Mid-Ebb	Mid-Ebb
Sample Number	17054-1	17054-2	17054-3	17054-4	17054-5	17054-6
Suspended Solids (SS), mg/L	13.3	13.2	7.9	9.0	11.0	10.4
Nitrate-nitrogen (NO ₃ -N), mg NO ₃ ⁻ -N/L	2.19	2.48	2.76	1.39	0.42	0.22
Cadmium (Cd), µg/L	0.3	0.3	0.1	0.2	0.3	<0.1
Chromium (Cr), µg/L	2.5	2.7	2.8	1.8	1.3	1.7
Copper (Cu), µg/L	6.2	6.4	6.5	6.7	6.5	7.3
Mercury (Hg), µg/L	0.3	0.3	<0.2	<0.2	<0.2	0.3
Nickel (Ni), µg/L	2.5	3.0	1.4	1.6	2.8	1.8
Lead (Pb), µg/L	1.3	1.2	0.9	0.7	1.5	1.4
Silver (Ag), µg/L	0.2	<0.2	<0.2	0.2	<0.2	<0.2
Zinc (Zn), µg/L	16.7	18.9	11.8	8.4	21.5	16.3

Sample ID	W4-a	W5-a	W5-a	W5-a	W1-a	W2-a
Sampling Depth	B	S	M	B	M	M
Tide	Mid-Ebb	Mid-Ebb	Mid-Ebb	Mid-Ebb	Mid-Flood	Mid-Flood
Sample Number	17054-7	17054-8	17054-9	17054-10	17054-11	17054-12
Suspended Solids (SS), mg/L	11.7	14.2	11.1	15.2	11.9	3.5
Nitrate-nitrogen (NO ₃ -N), mg NO ₃ ⁻ -N/L	0.26	0.18	0.14	0.14	1.76	1.65
Cadmium (Cd), µg/L	0.2	0.2	0.2	0.1	0.4	0.3
Chromium (Cr), µg/L	2.7	1.2	2.5	2.1	2.7	1.2
Copper (Cu), µg/L	7.9	7.7	5.5	7.0	5.9	5.8
Mercury (Hg), µg/L	0.3	<0.2	<0.2	0.2	<0.2	0.2
Nickel (Ni), µg/L	1.5	1.6	1.8	1.3	1.4	2.9
Lead (Pb), µg/L	0.8	0.9	1.6	1.5	0.8	0.5
Silver (Ag), µg/L	<0.2	<0.2	<0.2	<0.2	<0.2	<0.2
Zinc (Zn), µg/L	19.9	9.8	12.7	19.5	19.7	12.6

Remark: 1) < = less than

2) S = Surface, M = Middle, B = Bottom

TEST REPORT

Laboratory No.:	17054
Date of Issue:	2012-11-02
Date Received:	2012-10-22
Date Tested:	2012-10-22
Date Completed:	2012-11-02

Page: 3 of 5

Results:

Sample ID	W3-a	W3-a	W4-a	W4-a	W4-a	W5-a
Sampling Depth	S	B	S	M	B	S
Tide	Mid-Flood	Mid-Flood	Mid-Flood	Mid-Flood	Mid-Flood	Mid-Flood
Sample Number	17054-13	17054-14	17054-15	17054-16	17054-17	17054-18
Suspended Solids (SS), mg/L	4.0	9.3	7.1	10.1	5.6	10.2
Nitrate-nitrogen (NO ₃ -N), mg NO ₃ ⁻ -N/L	1.64	1.58	1.31	1.27	1.27	1.19
Cadmium (Cd), µg/L	0.2	0.4	0.4	0.4	0.4	0.2
Chromium (Cr), µg/L	2.7	2.1	2.1	2.4	2.1	2.6
Copper (Cu), µg/L	5.9	6.9	8.1	5.0	7.7	6.2
Mercury (Hg), µg/L	0.2	0.2	<0.2	0.2	0.2	<0.2
Nickel (Ni), µg/L	2.8	1.0	2.4	2.1	1.2	2.3
Lead (Pb), µg/L	1.5	0.6	1.6	0.7	0.5	1.4
Silver (Ag), µg/L	0.2	<0.2	<0.2	<0.2	<0.2	0.2
Zinc (Zn), µg/L	9.6	18.4	19.2	14.5	15.2	12.2

Sample ID	W5-a	W5-a	W1-b	W2-b	W3-b	W3-b
Sampling Depth	M	B	M	M	S	B
Tide	Mid-Flood	Mid-Flood	Mid-Ebb	Mid-Ebb	Mid-Ebb	Mid-Ebb
Sample Number	17054-19	17054-20	17054-21	17054-22	17054-23	17054-24
Suspended Solids (SS), mg/L	8.2	10.5	13.7	13.4	7.6	8.9
Nitrate-nitrogen (NO ₃ -N), mg NO ₃ ⁻ -N/L	1.18	1.16	2.20	2.40	2.69	1.42
Cadmium (Cd), µg/L	0.5	0.4	0.4	0.3	0.1	0.2
Chromium (Cr), µg/L	2.7	2.2	2.5	2.8	3.0	1.9
Copper (Cu), µg/L	5.2	7.0	6.5	6.1	6.2	6.8
Mercury (Hg), µg/L	0.2	<0.2	0.3	0.3	<0.2	<0.2
Nickel (Ni), µg/L	2.7	2.6	2.6	3.1	1.5	1.5
Lead (Pb), µg/L	1.4	0.8	1.3	1.2	0.9	0.7
Silver (Ag), µg/L	0.2	<0.2	0.2	<0.2	<0.2	0.2
Zinc (Zn), µg/L	22.7	23.0	17.1	18.8	12.4	8.3

Remark: 1) < = less than

2) S = Surface, M = Middle, B = Bottom

TEST REPORT

Laboratory No.:	17054
Date of Issue:	2012-11-02
Date Received:	2012-10-22
Date Tested:	2012-10-22
Date Completed:	2012-11-02

Page: 4 of 5

Results:

Sample ID	W4-b	W4-b	W4-b	W5-b	W5-b	W5-b
Sampling Depth	S	M	B	S	M	B
Tide	Mid-Ebb	Mid-Ebb	Mid-Ebb	Mid-Ebb	Mid-Ebb	Mid-Ebb
Sample Number	17054-25	17054-26	17054-27	17054-28	17054-29	17054-30
Suspended Solids (SS), mg/L	11.0	10.4	11.7	15.3	10.7	15.3
Nitrate-nitrogen (NO ₃ -N), mg NO ₃ ⁻ -N/L	0.41	0.23	0.27	0.18	0.14	0.14
Cadmium (Cd), µg/L	0.3	<0.1	0.2	0.3	0.2	0.1
Chromium (Cr), µg/L	1.4	1.7	2.6	1.2	2.4	2.1
Copper (Cu), µg/L	6.7	7.3	7.9	8.2	5.3	7.2
Mercury (Hg), µg/L	<0.2	0.3	0.3	<0.2	<0.2	0.2
Nickel (Ni), µg/L	2.7	1.7	1.5	1.6	1.8	1.3
Lead (Pb), µg/L	1.5	1.4	0.8	0.9	1.5	1.6
Silver (Ag), µg/L	<0.2	<0.2	<0.2	<0.2	<0.2	<0.2
Zinc (Zn), µg/L	22.3	15.2	20.1	9.8	12.9	18.5

Sample ID	W1-b	W2-b	W3-b	W3-b	W4-b	W4-b
Sampling Depth	M	M	S	B	S	M
Tide	Mid-Flood	Mid-Flood	Mid-Flood	Mid-Flood	Mid-Flood	Mid-Flood
Sample Number	17054-31	17054-32	17054-33	17054-34	17054-35	17054-36
Suspended Solids (SS), mg/L	11.2	3.4	4.0	9.5	7.3	9.7
Nitrate-nitrogen (NO ₃ -N), mg NO ₃ ⁻ -N/L	1.80	1.65	1.65	1.78	1.31	1.26
Cadmium (Cd), µg/L	0.4	0.4	0.2	0.4	0.4	0.4
Chromium (Cr), µg/L	2.7	1.2	2.7	2.1	2.1	2.4
Copper (Cu), µg/L	5.8	5.5	5.8	7.2	8.6	4.9
Mercury (Hg), µg/L	<0.2	0.2	0.2	0.2	<0.2	0.2
Nickel (Ni), µg/L	1.3	2.9	2.9	1.0	2.4	2.1
Lead (Pb), µg/L	0.8	0.5	1.5	0.6	1.5	0.7
Silver (Ag), µg/L	<0.2	<0.2	0.2	<0.2	<0.2	<0.2
Zinc (Zn), µg/L	20.9	12.1	9.5	18.6	19.4	13.9

Remark: 1) < = less than

2) S = Surface, M = Middle, B = Bottom

TEST REPORT

Laboratory No.:	17054
Date of Issue:	2012-11-02
Date Received:	2012-10-22
Date Tested:	2012-10-22
Date Completed:	2012-11-02

Page: 5 of 5

Results:

Sample ID	W4-b	W5-b	W5-b	W5-b
Sampling Depth	B	S	M	B
Tide	Mid-Flood	Mid-Flood	Mid-Flood	Mid-Flood
Sample Number	17054-37	17054-38	17054-39	17054-40
Suspended Solids (SS), mg/L	5.4	10.0	8.1	10.2
Nitrate-nitrogen (NO ₃ -N), mg NO ₃ ⁻ -N/L	1.27	1.19	1.18	1.16
Cadmium (Cd), µg/L	0.4	0.2	0.5	0.4
Chromium (Cr), µg/L	2.0	2.7	2.6	2.1
Copper (Cu), µg/L	7.6	6.0	5.2	6.9
Mercury (Hg), µg/L	0.2	<0.2	0.2	<0.2
Nickel (Ni), µg/L	1.2	2.2	2.7	2.6
Lead (Pb), µg/L	0.5	1.4	1.4	0.9
Silver (Ag), µg/L	<0.2	0.2	0.2	<0.2
Zinc (Zn), µg/L	15.3	12.2	21.9	22.8

Remark: 1) < = less than

2) S = Surface, M = Middle, B = Bottom

*****END OF REPORT*****

TEST REPORT

APPLICANT: Cinotech Consultants Limited
RM 1710, Technology Park,
18 On Lai Street,
Shatin, N.T., Hong Kong

Laboratory No.:	17069
Date of Issue:	2012-11-02
Date Received:	2012-10-24
Date Tested:	2012-10-24
Date Completed:	2012-11-02

ATTN: Miss Mei Ling Tang

Page: 1 of 5

Sample Description : 40 liquid samples as received by customer said to be water
Project No. : MA11017
Project Name : Contract No. KL/2010/02 Kai Tak Development – Kai Tak Approach Channel
 & Kwun Tong Typhoon Shelter Improvement Works (Phase 1)
Custody No. : MA11017/121024
Sampling Date : 2012-10-24

Test Requested & Methodology:

Item	Parameters	Ref. Method	Limit of Reporting
1	Suspended Solids (SS)	APHA 17ed 2540 D	*0.5 mg/L
2	Nitrate-nitrogen (NO ₃ -N)	In-house Method SOP056 (FIA)	*0.01 mg NO ₃ ⁻ -N/L
3	Cadmium (Cd)	In-house Method SOP 053 (ICP-ES) and SOP 076 (ICP-MS)	*0.1 µg/L
4	Chromium (Cr)		*0.2 µg/L
5	Copper (Cu)		*0.2 µg/L
6	Mercury (Hg)		*0.2 µg/L
7	Nickel (Ni)		*0.2 µg/L
8	Lead (Pb)		*0.2 µg/L
9	Silver (Ag)		*0.2 µg/L
10	Zinc (Zn)		*0.4 µg/L

Remark: 1) * Limit of Reporting is reported as Detection Limit

PREPARED AND CHECKED BY:
For and On Behalf of **WELLAB Ltd.**

PATRICK TSE
Laboratory Manager

TEST REPORT

Laboratory No.:	17069
Date of Issue:	2012-11-02
Date Received:	2012-10-24
Date Tested:	2012-10-24
Date Completed:	2012-11-02

Page: 2 of 5

Results:

Sample ID	W1-a	W2-a	W3-a	W3-a	W4-a	W4-a
Sampling Depth	M	M	S	B	S	M
Tide	Mid-Ebb	Mid-Ebb	Mid-Ebb	Mid-Ebb	Mid-Ebb	Mid-Ebb
Sample Number	17069-1	17069-2	17069-3	17069-4	17069-5	17069-6
Suspended Solids (SS), mg/L	13.6	19.6	8.1	9.6	16.0	11.7
Nitrate-nitrogen (NO ₃ -N), mg NO ₃ ⁻ -N/L	4.14	5.10	4.47	4.76	1.10	1.17
Cadmium (Cd), µg/L	<0.1	<0.1	<0.1	<0.1	<0.1	<0.1
Chromium (Cr), µg/L	3.4	3.7	3.8	3.9	3.4	3.2
Copper (Cu), µg/L	9.7	10.0	13.0	10.1	9.4	9.8
Mercury (Hg), µg/L	<0.2	<0.2	<0.2	<0.2	<0.2	<0.2
Nickel (Ni), µg/L	8.6	8.9	9.5	9.3	9.6	8.5
Lead (Pb), µg/L	0.7	0.6	0.5	0.6	0.5	0.5
Silver (Ag), µg/L	<0.2	<0.2	<0.2	<0.2	<0.2	<0.2
Zinc (Zn), µg/L	23.3	23.0	27.7	26.3	27.3	24.5

Sample ID	W4-a	W5-a	W5-a	W5-a	W1-a	W2-a
Sampling Depth	B	S	M	B	M	M
Tide	Mid-Ebb	Mid-Ebb	Mid-Ebb	Mid-Ebb	Mid-Flood	Mid-Flood
Sample Number	17069-7	17069-8	17069-9	17069-10	17069-11	17069-12
Suspended Solids (SS), mg/L	8.2	8.9	16.5	10.6	8.1	6.8
Nitrate-nitrogen (NO ₃ -N), mg NO ₃ ⁻ -N/L	1.17	1.10	1.18	6.60	1.56	1.96
Cadmium (Cd), µg/L	<0.1	<0.1	<0.1	<0.1	<0.1	<0.1
Chromium (Cr), µg/L	3.5	3.1	2.8	3.1	2.2	2.3
Copper (Cu), µg/L	9.7	9.9	10.1	10.2	9.6	9.1
Mercury (Hg), µg/L	<0.2	<0.2	<0.2	<0.2	<0.2	<0.2
Nickel (Ni), µg/L	9.0	8.8	9.0	9.1	7.3	7.5
Lead (Pb), µg/L	0.6	0.5	0.4	0.5	<0.2	0.4
Silver (Ag), µg/L	<0.2	<0.2	<0.2	<0.2	<0.2	<0.2
Zinc (Zn), µg/L	25.6	30.8	24.1	24.7	25.1	29.8

Remark: 1) < = less than

2) S = Surface, M = Middle, B = Bottom

TEST REPORT

Laboratory No.:	17069
Date of Issue:	2012-11-02
Date Received:	2012-10-24
Date Tested:	2012-10-24
Date Completed:	2012-11-02

Page: 3 of 5

Results:

Sample ID	W3-a	W3-a	W4-a	W4-a	W4-a	W5-a
Sampling Depth	S	B	S	M	B	S
Tide	Mid-Flood	Mid-Flood	Mid-Flood	Mid-Flood	Mid-Flood	Mid-Flood
Sample Number	17069-13	17069-14	17069-15	17069-16	17069-17	17069-18
Suspended Solids (SS), mg/L	6.1	12.1	13.6	11.2	15.8	17.6
Nitrate-nitrogen (NO ₃ -N), mg NO ₃ ⁻ -N/L	1.34	1.30	1.39	1.21	1.25	1.21
Cadmium (Cd), µg/L	<0.1	<0.1	<0.1	<0.1	<0.1	<0.1
Chromium (Cr), µg/L	2.7	3.0	3.2	2.9	3.5	3.0
Copper (Cu), µg/L	7.7	10.4	11.2	11.7	13.7	13.1
Mercury (Hg), µg/L	<0.2	<0.2	<0.2	<0.2	<0.2	<0.2
Nickel (Ni), µg/L	7.9	10.2	9.8	9.2	12.0	10.1
Lead (Pb), µg/L	0.4	1.0	0.6	0.3	1.3	0.8
Silver (Ag), µg/L	<0.2	<0.2	<0.2	<0.2	<0.2	<0.2
Zinc (Zn), µg/L	27.2	21.6	26.9	20.9	43.6	33.2

Sample ID	W5-a	W5-a	W1-b	W2-b	W3-b	W3-b
Sampling Depth	M	B	M	M	S	B
Tide	Mid-Flood	Mid-Flood	Mid-Ebb	Mid-Ebb	Mid-Ebb	Mid-Ebb
Sample Number	17069-19	17069-20	17069-21	17069-22	17069-23	17069-24
Suspended Solids (SS), mg/L	16.1	18.3	14.0	19.2	8.2	9.4
Nitrate-nitrogen (NO ₃ -N), mg NO ₃ ⁻ -N/L	1.13	1.19	4.14	5.09	4.46	4.78
Cadmium (Cd), µg/L	<0.1	<0.1	<0.1	<0.1	<0.1	<0.1
Chromium (Cr), µg/L	3.2	2.8	3.3	3.6	3.7	3.9
Copper (Cu), µg/L	13.7	12.5	9.7	10.1	13.0	10.0
Mercury (Hg), µg/L	<0.2	<0.2	<0.2	<0.2	<0.2	<0.2
Nickel (Ni), µg/L	9.6	9.2	8.6	9.0	9.4	9.3
Lead (Pb), µg/L	0.5	1.4	0.6	0.6	0.4	0.7
Silver (Ag), µg/L	<0.2	<0.2	<0.2	<0.2	<0.2	<0.2
Zinc (Zn), µg/L	23.4	20.7	23.3	23.1	27.7	26.5

Remark: 1) < = less than

2) S = Surface, M = Middle, B = Bottom

TEST REPORT

Laboratory No.:	17069
Date of Issue:	2012-11-02
Date Received:	2012-10-24
Date Tested:	2012-10-24
Date Completed:	2012-11-02

Page: 4 of 5

Results:

Sample ID	W4-b	W4-b	W4-b	W5-b	W5-b	W5-b
Sampling Depth	S	M	B	S	M	B
Tide	Mid-Ebb	Mid-Ebb	Mid-Ebb	Mid-Ebb	Mid-Ebb	Mid-Ebb
Sample Number	17069-25	17069-26	17069-27	17069-28	17069-29	17069-30
Suspended Solids (SS), mg/L	15.7	11.3	8.2	9.0	16.4	10.7
Nitrate-nitrogen (NO ₃ -N), mg NO ₃ ⁻ -N/L	1.10	1.16	1.15	1.09	1.17	6.58
Cadmium (Cd), µg/L	<0.1	<0.1	<0.1	<0.1	<0.1	<0.1
Chromium (Cr), µg/L	3.3	3.1	3.5	3.0	2.8	3.2
Copper (Cu), µg/L	9.5	9.7	9.7	9.8	10.0	10.2
Mercury (Hg), µg/L	<0.2	<0.2	<0.2	<0.2	<0.2	<0.2
Nickel (Ni), µg/L	9.5	8.6	8.9	8.8	9.1	9.0
Lead (Pb), µg/L	0.5	0.6	0.5	0.5	0.5	0.4
Silver (Ag), µg/L	<0.2	<0.2	<0.2	<0.2	<0.2	<0.2
Zinc (Zn), µg/L	27.8	24.2	25.6	30.7	24.0	24.2

Sample ID	W1-b	W2-b	W3-b	W3-b	W4-b	W4-b
Sampling Depth	M	M	S	B	S	M
Tide	Mid-Flood	Mid-Flood	Mid-Flood	Mid-Flood	Mid-Flood	Mid-Flood
Sample Number	17069-31	17069-32	17069-33	17069-34	17069-35	17069-36
Suspended Solids (SS), mg/L	7.7	6.7	6.0	12.2	13.1	11.2
Nitrate-nitrogen (NO ₃ -N), mg NO ₃ ⁻ -N/L	1.60	1.98	1.32	1.29	1.40	1.22
Cadmium (Cd), µg/L	<0.1	<0.1	<0.1	<0.1	<0.1	<0.1
Chromium (Cr), µg/L	2.3	2.4	2.6	3.1	3.2	3.0
Copper (Cu), µg/L	9.7	9.1	7.8	10.2	11.0	11.6
Mercury (Hg), µg/L	<0.2	<0.2	<0.2	<0.2	<0.2	<0.2
Nickel (Ni), µg/L	7.2	7.4	7.9	10.0	9.9	9.1
Lead (Pb), µg/L	<0.2	0.5	0.4	1.0	0.7	0.4
Silver (Ag), µg/L	<0.2	<0.2	<0.2	<0.2	<0.2	<0.2
Zinc (Zn), µg/L	25.3	29.7	27.6	21.8	26.5	20.9

Remark: 1) < = less than

2) S = Surface, M = Middle, B = Bottom

TEST REPORT

Laboratory No.:	17069
Date of Issue:	2012-11-02
Date Received:	2012-10-24
Date Tested:	2012-10-24
Date Completed:	2012-11-02

Page: 5 of 5

Results:

Sample ID	W4-b	W5-b	W5-b	W5-b
Sampling Depth	B	S	M	B
Tide	Mid-Flood	Mid-Flood	Mid-Flood	Mid-Flood
Sample Number	17069-37	17069-38	17069-39	17069-40
Suspended Solids (SS), mg/L	15.3	17.5	16.3	18.3
Nitrate-nitrogen (NO ₃ -N), mg NO ₃ -N/L	1.26	1.21	1.12	1.20
Cadmium (Cd), µg/L	<0.1	<0.1	<0.1	<0.1
Chromium (Cr), µg/L	3.6	3.1	3.0	2.9
Copper (Cu), µg/L	13.5	13.0	13.7	12.6
Mercury (Hg), µg/L	<0.2	<0.2	<0.2	<0.2
Nickel (Ni), µg/L	11.8	10.0	9.7	9.1
Lead (Pb), µg/L	1.2	0.8	0.4	1.5
Silver (Ag), µg/L	<0.2	<0.2	<0.2	<0.2
Zinc (Zn), µg/L	43.1	33.6	23.5	20.6

Remark: 1) < = less than

2) S = Surface, M = Middle, B = Bottom

*****END OF REPORT*****

TEST REPORT

APPLICANT: Cinotech Consultants Limited
RM 1710, Technology Park,
18 On Lai Street,
Shatin, N.T., Hong Kong

Laboratory No.:	17097
Date of Issue:	2012-11-01
Date Received:	2012-10-26
Date Tested:	2012-10-26
Date Completed:	2012-11-01

ATTN: Miss Mei Ling Tang

Page: 1 of 5

Sample Description : 40 liquid samples as received by customer said to be water
Project No. : MA11017
Project Name : Contract No. KL/2010/02 Kai Tak Development – Kai Tak Approach Channel
 & Kwun Tong Typhoon Shelter Improvement Works (Phase 1)
Custody No. : MA11017/121026
Sampling Date : 2012-10-26

Test Requested & Methodology:

Item	Parameters	Ref. Method	Limit of Reporting
1	Suspended Solids (SS)	APHA 17ed 2540 D	*0.5 mg/L
2	Nitrate-nitrogen (NO ₃ -N)	In-house Method SOP056 (FIA)	*0.01 mg NO ₃ ⁻ -N/L
3	Cadmium (Cd)	In-house Method SOP 053 (ICP-ES) and SOP 076 (ICP-MS)	*0.1 µg/L
4	Chromium (Cr)		*0.2 µg/L
5	Copper (Cu)		*0.2 µg/L
6	Mercury (Hg)		*0.2 µg/L
7	Nickel (Ni)		*0.2 µg/L
8	Lead (Pb)		*0.2 µg/L
9	Silver (Ag)		*0.2 µg/L
10	Zinc (Zn)		*0.4 µg/L

Remark: 1) * Limit of Reporting is reported as Detection Limit

PREPARED AND CHECKED BY:

For and On Behalf of **WELLAB Ltd.**

 PATRICK TSE
 Laboratory Manager

TEST REPORT

Laboratory No.:	17097
Date of Issue:	2012-11-01
Date Received:	2012-10-26
Date Tested:	2012-10-26
Date Completed:	2012-11-01

Page: 2 of 5

Results:

Sample ID	W1-a	W2-a	W3-a	W3-a	W4-a	W4-a
Sampling Depth	M	M	S	B	S	M
Tide	Mid-Ebb	Mid-Ebb	Mid-Ebb	Mid-Ebb	Mid-Ebb	Mid-Ebb
Sample Number	17097-1	17097-2	17097-3	17097-4	17097-5	17097-6
Suspended Solids (SS), mg/L	19.6	15.0	12.6	8.6	13.0	13.5
Nitrate-nitrogen (NO ₃ -N), mg NO ₃ ⁻ -N/L	2.69	1.06	1.51	1.13	0.78	1.59
Cadmium (Cd), µg/L	<0.1	<0.1	<0.1	<0.1	<0.1	<0.1
Chromium (Cr), µg/L	2.9	2.6	2.4	2.6	2.5	2.5
Copper (Cu), µg/L	9.7	9.2	7.3	8.8	8.1	9.0
Mercury (Hg), µg/L	0.2	<0.2	<0.2	<0.2	<0.2	<0.2
Nickel (Ni), µg/L	9.7	9.2	7.3	8.8	8.1	9.0
Lead (Pb), µg/L	0.3	0.3	0.4	0.3	0.2	0.3
Silver (Ag), µg/L	<0.2	<0.2	<0.2	<0.2	<0.2	<0.2
Zinc (Zn), µg/L	19.3	19.1	23.3	19.4	22.0	20.0

Sample ID	W4-a	W5-a	W5-a	W5-a	W1-a	W2-a
Sampling Depth	B	S	M	B	M	M
Tide	Mid-Ebb	Mid-Ebb	Mid-Ebb	Mid-Ebb	Mid-Flood	Mid-Flood
Sample Number	17097-7	17097-8	17097-9	17097-10	17097-11	17097-12
Suspended Solids (SS), mg/L	7.6	14.4	16.1	15.0	6.8	13.4
Nitrate-nitrogen (NO ₃ -N), mg NO ₃ ⁻ -N/L	1.58	0.39	0.36	0.37	4.02	4.11
Cadmium (Cd), µg/L	<0.1	<0.1	<0.1	<0.1	<0.1	<0.1
Chromium (Cr), µg/L	2.9	2.9	1.9	2.1	1.7	2.0
Copper (Cu), µg/L	9.3	9.0	9.2	10.6	5.5	5.8
Mercury (Hg), µg/L	<0.2	<0.2	<0.2	<0.2	<0.2	<0.2
Nickel (Ni), µg/L	9.3	9.0	9.4	10.8	5.5	5.8
Lead (Pb), µg/L	0.3	0.3	<0.2	<0.2	0.3	0.2
Silver (Ag), µg/L	<0.2	<0.2	<0.2	<0.2	<0.2	<0.2
Zinc (Zn), µg/L	19.7	22.3	23.7	20.7	24.7	21.6

Remark: 1) < = less than

2) S = Surface, M = Middle, B = Bottom

TEST REPORT

Laboratory No.:	17097
Date of Issue:	2012-11-01
Date Received:	2012-10-26
Date Tested:	2012-10-26
Date Completed:	2012-11-01

Page: 3 of 5

Results:

Sample ID	W3-a	W3-a	W4-a	W4-a	W4-a	W5-a
Sampling Depth	S	B	S	M	B	S
Tide	Mid-Flood	Mid-Flood	Mid-Flood	Mid-Flood	Mid-Flood	Mid-Flood
Sample Number	17097-13	17097-14	17097-15	17097-16	17097-17	17097-18
Suspended Solids (SS), mg/L	9.2	6.5	13.1	16.5	10.3	10.7
Nitrate-nitrogen (NO ₃ -N), mg NO ₃ ⁻ -N/L	4.26	3.96	2.46	1.89	2.22	3.77
Cadmium (Cd), µg/L	<0.1	<0.1	<0.1	<0.1	<0.1	<0.1
Chromium (Cr), µg/L	1.4	1.8	2.2	2.3	2.9	2.5
Copper (Cu), µg/L	5.6	6.3	7.2	7.9	8.5	8.7
Mercury (Hg), µg/L	<0.2	<0.2	<0.2	<0.2	<0.2	<0.2
Nickel (Ni), µg/L	5.6	6.3	7.2	7.9	8.5	8.7
Lead (Pb), µg/L	0.2	<0.2	0.3	0.2	0.4	0.5
Silver (Ag), µg/L	<0.2	<0.2	<0.2	<0.2	<0.2	<0.2
Zinc (Zn), µg/L	30.1	25.6	28.8	20.7	24.6	22.8

Sample ID	W5-a	W5-a	W1-b	W2-b	W3-b	W3-b
Sampling Depth	M	B	M	M	S	B
Tide	Mid-Flood	Mid-Flood	Mid-Ebb	Mid-Ebb	Mid-Ebb	Mid-Ebb
Sample Number	17097-19	17097-20	17097-21	17097-22	17097-23	17097-24
Suspended Solids (SS), mg/L	13.4	15.0	19.5	14.8	12.4	8.8
Nitrate-nitrogen (NO ₃ -N), mg NO ₃ ⁻ -N/L	2.56	3.65	2.81	1.06	1.51	1.29
Cadmium (Cd), µg/L	<0.1	<0.1	<0.1	<0.1	<0.1	<0.1
Chromium (Cr), µg/L	2.7	4.2	3.0	2.5	2.4	2.6
Copper (Cu), µg/L	8.6	14.2	9.5	9.1	7.5	8.7
Mercury (Hg), µg/L	<0.2	<0.2	<0.2	<0.2	<0.2	<0.2
Nickel (Ni), µg/L	8.6	14.2	9.5	9.1	7.5	8.7
Lead (Pb), µg/L	0.5	1.2	0.3	0.3	0.3	0.3
Silver (Ag), µg/L	<0.2	<0.2	<0.2	<0.2	<0.2	<0.2
Zinc (Zn), µg/L	24.8	30.9	19.4	19.2	23.4	19.6

Remark: 1) < = less than

2) S = Surface, M = Middle, B = Bottom

TEST REPORT

Laboratory No.:	17097
Date of Issue:	2012-11-01
Date Received:	2012-10-26
Date Tested:	2012-10-26
Date Completed:	2012-11-01

Page: 4 of 5

Results:

Sample ID	W4-b	W4-b	W4-b	W5-b	W5-b	W5-b
Sampling Depth	S	M	B	S	M	B
Tide	Mid-Ebb	Mid-Ebb	Mid-Ebb	Mid-Ebb	Mid-Ebb	Mid-Ebb
Sample Number	17097-25	17097-26	17097-27	17097-28	17097-29	17097-30
Suspended Solids (SS), mg/L	12.9	13.6	7.8	14.3	16.5	14.9
Nitrate-nitrogen (NO ₃ -N), mg NO ₃ ⁻ -N/L	0.75	1.51	1.59	0.39	0.36	0.36
Cadmium (Cd), µg/L	<0.1	<0.1	<0.1	<0.1	<0.1	<0.1
Chromium (Cr), µg/L	2.4	2.5	2.8	2.9	2.0	2.2
Copper (Cu), µg/L	8.1	9.2	9.1	9.0	9.0	10.4
Mercury (Hg), µg/L	<0.2	<0.2	<0.2	<0.2	<0.2	<0.2
Nickel (Ni), µg/L	8.0	9.2	9.2	9.0	9.5	10.7
Lead (Pb), µg/L	0.2	0.4	0.3	0.3	<0.2	<0.2
Silver (Ag), µg/L	<0.2	<0.2	<0.2	<0.2	<0.2	<0.2
Zinc (Zn), µg/L	21.8	20.0	19.6	22.1	23.7	20.6

Sample ID	W1-b	W2-b	W3-b	W3-b	W4-b	W4-b
Sampling Depth	M	M	S	B	S	M
Tide	Mid-Flood	Mid-Flood	Mid-Flood	Mid-Flood	Mid-Flood	Mid-Flood
Sample Number	17097-31	17097-32	17097-33	17097-34	17097-35	17097-36
Suspended Solids (SS), mg/L	7.0	13.2	9.3	6.7	13.0	16.8
Nitrate-nitrogen (NO ₃ -N), mg NO ₃ ⁻ -N/L	4.08	3.88	4.07	3.91	2.34	1.81
Cadmium (Cd), µg/L	<0.1	<0.1	<0.1	<0.1	<0.1	<0.1
Chromium (Cr), µg/L	1.6	2.0	1.5	1.9	2.1	2.3
Copper (Cu), µg/L	5.4	5.8	5.7	6.1	7.5	8.0
Mercury (Hg), µg/L	<0.2	<0.2	<0.2	<0.2	<0.2	<0.2
Nickel (Ni), µg/L	5.4	5.8	5.7	6.4	7.1	7.9
Lead (Pb), µg/L	0.4	0.3	0.2	<0.2	0.3	0.3
Silver (Ag), µg/L	<0.2	<0.2	<0.2	<0.2	<0.2	<0.2
Zinc (Zn), µg/L	24.2	21.7	30.0	25.2	28.6	20.7

Remark: 1) < = less than

2) S = Surface, M = Middle, B = Bottom

TEST REPORT

Laboratory No.:	17097
Date of Issue:	2012-11-02
Date Received:	2012-10-26
Date Tested:	2012-10-26
Date Completed:	2012-11-02

Page: 5 of 5

Results:

Sample ID	W4-b	W5-b	W5-b	W5-b
Sampling Depth	B	S	M	B
Tide	Mid-Flood	Mid-Flood	Mid-Flood	Mid-Flood
Sample Number	17097-37	17097-38	17097-39	17097-40
Suspended Solids (SS), mg/L	10.1	10.9	13.2	14.9
Nitrate-nitrogen (NO ₃ -N), mg NO ₃ -N/L	2.23	3.77	2.58	3.65
Cadmium (Cd), µg/L	<0.1	<0.1	<0.1	<0.1
Chromium (Cr), µg/L	2.8	2.4	2.6	4.1
Copper (Cu), µg/L	8.2	8.8	8.5	14.0
Mercury (Hg), µg/L	<0.2	<0.2	<0.2	<0.2
Nickel (Ni), µg/L	8.4	8.6	8.5	14.0
Lead (Pb), µg/L	0.4	0.4	0.5	1.1
Silver (Ag), µg/L	<0.2	<0.2	<0.2	<0.2
Zinc (Zn), µg/L	24.3	22.6	24.7	30.7

Remark: 1) < = less than

2) S = Surface, M = Middle, B = Bottom

*****END OF REPORT*****

TEST REPORT

APPLICANT: Cinotech Consultants Limited
RM 1710, Technology Park,
18 On Lai Street,
Shatin, N.T., Hong Kong

Laboratory No.:	17113
Date of Issue:	2012-11-05
Date Received:	2012-10-29
Date Tested:	2012-10-29
Date Completed:	2012-11-05

ATTN: Miss Mei Ling Tang

Page: 1 of 5

Sample Description : 40 liquid samples as received by customer said to be water
Project No. : MA11017
Project Name : Contract No. KL/2010/02 Kai Tak Development – Kai Tak Approach Channel
 & Kwun Tong Typhoon Shelter Improvement Works (Phase 1)
Custody No. : MA11017/121029
Sampling Date : 2012-10-29

Test Requested & Methodology:

Item	Parameters	Ref. Method	Limit of Reporting
1	Suspended Solids (SS)	APHA 17ed 2540 D	*0.5 mg/L
2	Nitrate-nitrogen (NO ₃ -N)	In-house Method SOP056 (FIA)	*0.01 mg NO ₃ ⁻ -N/L
3	Cadmium (Cd)	In-house Method SOP 053 (ICP-ES) and SOP 076 (ICP-MS)	*0.1 µg/L
4	Chromium (Cr)		*0.2 µg/L
5	Copper (Cu)		*0.2 µg/L
6	Mercury (Hg)		*0.2 µg/L
7	Nickel (Ni)		*0.2 µg/L
8	Lead (Pb)		*0.2 µg/L
9	Silver (Ag)		*0.2 µg/L
10	Zinc (Zn)		*0.4 µg/L

Remark: 1) * Limit of Reporting is reported as Detection Limit

PREPARED AND CHECKED BY:

For and On Behalf of **WELLAB Ltd.**

PATRICK TSE
 Laboratory Manager

TEST REPORT

Laboratory No.:	17113
Date of Issue:	2012-11-05
Date Received:	2012-10-29
Date Tested:	2012-10-29
Date Completed:	2012-11-05

Page: 2 of 5

Results:

Sample ID	W1-a	W2-a	W3-a	W3-a	W4-a	W4-a
Sampling Depth	M	M	S	B	S	M
Tide	Mid-Ebb	Mid-Ebb	Mid-Ebb	Mid-Ebb	Mid-Ebb	Mid-Ebb
Sample Number	17113-1	17113-2	17113-3	17113-4	17113-5	17113-6
Suspended Solids (SS), mg/L	14.5	10.7	5.8	10.4	8.5	7.5
Nitrate-nitrogen (NO ₃ -N), mg NO ₃ ⁻ -N/L	2.82	3.73	4.27	3.75	1.01	1.98
Cadmium (Cd), µg/L	0.3	0.4	0.4	0.2	<0.1	0.2
Chromium (Cr), µg/L	2.5	2.4	2.6	2.8	2.6	1.2
Copper (Cu), µg/L	7.0	6.9	4.9	5.1	7.9	5.8
Mercury (Hg), µg/L	0.3	0.3	<0.2	<0.2	0.2	0.2
Nickel (Ni), µg/L	2.9	2.8	2.9	2.9	1.1	2.8
Lead (Pb), µg/L	1.1	1.2	1.1	1.2	1.2	1.1
Silver (Ag), µg/L	0.2	0.2	0.2	<0.2	<0.2	0.2
Zinc (Zn), µg/L	18.2	17.0	8.1	18.2	9.9	13.3

Sample ID	W4-a	W5-a	W5-a	W5-a	W1-a	W2-a
Sampling Depth	B	S	M	B	M	M
Tide	Mid-Ebb	Mid-Ebb	Mid-Ebb	Mid-Ebb	Mid-Flood	Mid-Flood
Sample Number	17113-7	17113-8	17113-9	17113-10	17113-11	17113-12
Suspended Solids (SS), mg/L	6.0	8.1	7.1	9.3	8.5	6.0
Nitrate-nitrogen (NO ₃ -N), mg NO ₃ ⁻ -N/L	1.57	1.17	1.28	1.20	2.01	2.05
Cadmium (Cd), µg/L	0.4	0.3	0.2	0.2	0.4	0.3
Chromium (Cr), µg/L	1.4	1.8	3.0	1.8	2.3	1.2
Copper (Cu), µg/L	5.7	5.0	7.0	7.4	5.1	7.2
Mercury (Hg), µg/L	<0.2	0.3	0.3	0.3	<0.2	0.2
Nickel (Ni), µg/L	2.8	2.6	1.8	2.8	1.5	1.9
Lead (Pb), µg/L	1.3	0.8	0.9	1.2	0.7	1.4
Silver (Ag), µg/L	<0.2	<0.2	<0.2	<0.2	0.2	<0.2
Zinc (Zn), µg/L	12.9	12.5	19.9	23.1	13.9	22.3

Remark: 1) < = less than

2) S = Surface, M = Middle, B = Bottom

TEST REPORT

Laboratory No.:	17113
Date of Issue:	2012-11-05
Date Received:	2012-10-29
Date Tested:	2012-10-29
Date Completed:	2012-11-05

Page: 3 of 5

Results:

Sample ID	W3-a	W3-a	W4-a	W4-a	W4-a	W5-a
Sampling Depth	S	B	S	M	B	S
Tide	Mid-Flood	Mid-Flood	Mid-Flood	Mid-Flood	Mid-Flood	Mid-Flood
Sample Number	17113-13	17113-14	17113-15	17113-16	17113-17	17113-18
Suspended Solids (SS), mg/L	5.9	6.8	6.9	8.2	14.2	15.2
Nitrate-nitrogen (NO ₃ -N), mg NO ₃ ⁻ -N/L	2.08	2.30	1.91	1.93	1.75	1.37
Cadmium (Cd), µg/L	0.4	0.3	0.1	<0.1	0.5	0.4
Chromium (Cr), µg/L	2.6	2.2	1.3	3.0	1.6	1.9
Copper (Cu), µg/L	5.4	6.3	6.7	7.5	6.3	5.3
Mercury (Hg), µg/L	0.2	<0.2	<0.2	0.3	0.2	0.2
Nickel (Ni), µg/L	2.4	1.6	1.7	2.4	1.2	1.4
Lead (Pb), µg/L	1.3	0.8	1.3	1.5	1.0	1.3
Silver (Ag), µg/L	0.2	<0.2	0.2	<0.2	<0.2	<0.2
Zinc (Zn), µg/L	11.6	19.1	20.9	20.7	20.1	17.4

Sample ID	W5-a	W5-a	W1-b	W2-b	W3-b	W3-b
Sampling Depth	M	B	M	M	S	B
Tide	Mid-Flood	Mid-Flood	Mid-Ebb	Mid-Ebb	Mid-Ebb	Mid-Ebb
Sample Number	17113-19	17113-20	17113-21	17113-22	17113-23	17113-24
Suspended Solids (SS), mg/L	13.6	14.9	14.4	10.6	5.7	10.7
Nitrate-nitrogen (NO ₃ -N), mg NO ₃ ⁻ -N/L	1.17	1.27	2.84	3.71	4.28	3.75
Cadmium (Cd), µg/L	0.4	0.4	0.3	0.4	0.4	<0.1
Chromium (Cr), µg/L	1.9	2.4	2.6	2.4	2.5	2.8
Copper (Cu), µg/L	7.0	7.7	6.8	6.9	5.3	4.9
Mercury (Hg), µg/L	0.2	0.3	0.3	0.3	<0.2	<0.2
Nickel (Ni), µg/L	1.9	2.3	3.0	2.8	2.9	2.8
Lead (Pb), µg/L	1.3	1.2	1.1	1.2	1.1	1.2
Silver (Ag), µg/L	<0.2	0.2	0.2	0.2	0.2	<0.2
Zinc (Zn), µg/L	15.4	28.3	18.4	17.0	7.8	19.0

Remark: 1) < = less than

2) S = Surface, M = Middle, B = Bottom

TEST REPORT

Laboratory No.:	17113
Date of Issue:	2012-11-05
Date Received:	2012-10-29
Date Tested:	2012-10-29
Date Completed:	2012-11-05

Page: 4 of 5

Results:

Sample ID	W4-b	W4-b	W4-b	W5-b	W5-b	W5-b
Sampling Depth	S	M	B	S	M	B
Tide	Mid-Ebb	Mid-Ebb	Mid-Ebb	Mid-Ebb	Mid-Ebb	Mid-Ebb
Sample Number	17113-25	17113-26	17113-27	17113-28	17113-29	17113-30
Suspended Solids (SS), mg/L	8.8	7.6	6.0	8.2	7.1	9.3
Nitrate-nitrogen (NO ₃ -N), mg NO ₃ ⁻ -N/L	1.02	1.99	1.57	1.16	1.27	1.20
Cadmium (Cd), µg/L	<0.1	0.3	0.4	0.3	0.2	0.2
Chromium (Cr), µg/L	2.7	1.3	1.4	2.0	3.2	1.8
Copper (Cu), µg/L	8.0	5.8	5.8	5.2	7.0	7.6
Mercury (Hg), µg/L	0.2	0.2	<0.2	0.3	0.3	0.3
Nickel (Ni), µg/L	1.1	3.0	2.7	2.8	1.8	2.7
Lead (Pb), µg/L	1.2	1.1	1.3	0.8	0.8	1.1
Silver (Ag), µg/L	<0.2	0.2	<0.2	0.2	<0.2	0.2
Zinc (Zn), µg/L	10.2	13.5	13.2	12.1	20.4	21.6

Sample ID	W1-b	W2-b	W3-b	W3-b	W4-b	W4-b
Sampling Depth	M	M	S	B	S	M
Tide	Mid-Flood	Mid-Flood	Mid-Flood	Mid-Flood	Mid-Flood	Mid-Flood
Sample Number	17113-31	17113-32	17113-33	17113-34	17113-35	17113-36
Suspended Solids (SS), mg/L	8.7	6.1	6.0	7.1	6.9	8.1
Nitrate-nitrogen (NO ₃ -N), mg NO ₃ ⁻ -N/L	2.06	2.04	2.09	2.29	1.93	1.92
Cadmium (Cd), µg/L	0.4	0.3	0.4	0.3	0.1	<0.1
Chromium (Cr), µg/L	2.2	1.2	2.8	2.2	1.3	3.1
Copper (Cu), µg/L	5.1	7.4	5.7	6.1	6.6	7.8
Mercury (Hg), µg/L	<0.2	0.2	0.2	<0.2	<0.2	0.3
Nickel (Ni), µg/L	1.5	1.9	2.4	1.6	1.6	2.3
Lead (Pb), µg/L	0.7	1.3	1.3	0.8	1.3	1.4
Silver (Ag), µg/L	0.2	<0.2	0.2	<0.2	0.2	<0.2
Zinc (Zn), µg/L	14.2	22.0	12.2	19.9	21.9	20.8

Remark: 1) < = less than

2) S = Surface, M = Middle, B = Bottom

TEST REPORT

Laboratory No.:	17113
Date of Issue:	2012-11-05
Date Received:	2012-10-29
Date Tested:	2012-10-29
Date Completed:	2012-11-05
Page:	5 of 5

Results:

Sample ID	W4-b	W5-b	W5-b	W5-b
Sampling Depth	B	S	M	B
Tide	Mid-Flood	Mid-Flood	Mid-Flood	Mid-Flood
Sample Number	17113-37	17113-38	17113-39	17113-40
Suspended Solids (SS), mg/L	14.6	16.0	14.2	15.4
Nitrate-nitrogen (NO ₃ -N), mg NO ₃ ⁻ -N/L	1.75	1.38	1.17	1.26
Cadmium (Cd), µg/L	0.5	0.4	0.4	0.4
Chromium (Cr), µg/L	1.6	1.8	2.0	2.4
Copper (Cu), µg/L	6.0	5.0	7.3	7.6
Mercury (Hg), µg/L	0.2	0.2	0.2	0.3
Nickel (Ni), µg/L	1.2	1.4	1.9	2.2
Lead (Pb), µg/L	1.0	1.3	1.3	1.2
Silver (Ag), µg/L	<0.2	<0.2	<0.2	0.2
Zinc (Zn), µg/L	20.2	16.8	15.6	28.5

Remark: 1) < = less than

2) S = Surface, M = Middle, B = Bottom

*****END OF REPORT*****

TEST REPORT

APPLICANT: Cinotech Consultants Limited
RM 1710, Technology Park,
18 On Lai Street,
Shatin, N.T., Hong Kong

Laboratory No.:	17129
Date of Issue:	2012-11-08
Date Received:	2012-10-31
Date Tested:	2012-10-31
Date Completed:	2012-11-08

ATTN: Miss Mei Ling Tang

Page: 1 of 5

Sample Description : 40 liquid samples as received by customer said to be water
Project No. : MA11017
Project Name : Contract No. KL/2010/02 Kai Tak Development – Kai Tak Approach Channel
 & Kwun Tong Typhoon Shelter Improvement Works (Phase 1)
Custody No. : MA11017/121031
Sampling Date : 2012-10-31

Test Requested & Methodology:

Item	Parameters	Ref. Method	Limit of Reporting
1	Suspended Solids (SS)	APHA 17ed 2540 D	*0.5 mg/L
2	Nitrate-nitrogen (NO ₃ -N)	In-house Method SOP056 (FIA)	*0.01 mg NO ₃ ⁻ -N/L
3	Cadmium (Cd)	In-house Method SOP 053 (ICP-ES) and SOP 076 (ICP-MS)	*0.1 µg/L
4	Chromium (Cr)		*0.2 µg/L
5	Copper (Cu)		*0.2 µg/L
6	Mercury (Hg)		*0.2 µg/L
7	Nickel (Ni)		*0.2 µg/L
8	Lead (Pb)		*0.2 µg/L
9	Silver (Ag)		*0.2 µg/L
10	Zinc (Zn)		*0.4 µg/L

Remark: 1) * Limit of Reporting is reported as Detection Limit

PREPARED AND CHECKED BY:
For and On Behalf of **WELLAB Ltd.**



PATRICK TSE
Laboratory Manager

TEST REPORT

Laboratory No.:	17129
Date of Issue:	2012-11-08
Date Received:	2012-10-31
Date Tested:	2012-10-31
Date Completed:	2012-11-08

Page: 2 of 5

Results:

Sample ID	W1-a	W2-a	W3-a	W3-a	W4-a	W4-a
Sampling Depth	M	M	S	B	S	M
Tide	Mid-Ebb	Mid-Ebb	Mid-Ebb	Mid-Ebb	Mid-Ebb	Mid-Ebb
Sample Number	17129-1	17129-2	17129-3	17129-4	17129-5	17129-6
Suspended Solids (SS), mg/L	17.8	16.2	8.2	5.9	13.3	13.0
Nitrate-nitrogen (NO ₃ -N), mg NO ₃ ⁻ -N/L	1.65	1.40	0.22	0.37	1.48	1.48
Cadmium (Cd), µg/L	0.3	<0.1	0.4	0.2	0.1	<0.1
Chromium (Cr), µg/L	2.8	2.1	1.7	1.8	1.5	2.5
Copper (Cu), µg/L	7.0	8.6	7.8	5.8	7.1	6.9
Mercury (Hg), µg/L	0.3	0.3	0.2	0.3	0.3	0.2
Nickel (Ni), µg/L	2.5	2.6	2.3	3.0	2.3	1.4
Lead (Pb), µg/L	1.0	1.2	0.5	1.2	1.0	1.3
Silver (Ag), µg/L	<0.2	<0.2	<0.2	<0.2	<0.2	<0.2
Zinc (Zn), µg/L	18.2	22.8	20.6	20.9	20.8	8.2

Sample ID	W4-a	W5-a	W5-a	W5-a	W1-a	W2-a
Sampling Depth	B	S	M	B	M	M
Tide	Mid-Ebb	Mid-Ebb	Mid-Ebb	Mid-Ebb	Mid-Flood	Mid-Flood
Sample Number	17129-7	17129-8	17129-9	17129-10	17129-11	17129-12
Suspended Solids (SS), mg/L	18.5	12.8	12.8	6.9	7.3	7.9
Nitrate-nitrogen (NO ₃ -N), mg NO ₃ ⁻ -N/L	1.49	1.46	1.49	1.48	1.63	0.67
Cadmium (Cd), µg/L	0.2	0.1	0.2	0.2	0.3	0.4
Chromium (Cr), µg/L	1.5	2.1	1.9	3.1	1.8	2.5
Copper (Cu), µg/L	6.2	7.3	6.7	5.9	5.4	6.4
Mercury (Hg), µg/L	<0.2	0.2	0.3	<0.2	0.2	0.2
Nickel (Ni), µg/L	1.3	1.5	1.6	2.8	2.8	1.3
Lead (Pb), µg/L	1.2	1.2	1.5	0.5	1.4	1.4
Silver (Ag), µg/L	<0.2	<0.2	<0.2	<0.2	<0.2	0.2
Zinc (Zn), µg/L	16.2	17.5	17.2	19.1	16.4	8.6

Remark: 1) < = less than

2) S = Surface, M = Middle, B = Bottom

TEST REPORT

Laboratory No.:	17129
Date of Issue:	2012-11-08
Date Received:	2012-10-31
Date Tested:	2012-10-31
Date Completed:	2012-11-08

Page: 3 of 5

Results:

Sample ID	W3-a	W3-a	W4-a	W4-a	W4-a	W5-a
Sampling Depth	S	B	S	M	B	S
Tide	Mid-Flood	Mid-Flood	Mid-Flood	Mid-Flood	Mid-Flood	Mid-Flood
Sample Number	17129-13	17129-14	17129-15	17129-16	17129-17	17129-18
Suspended Solids (SS), mg/L	9.1	11.0	6.3	11.7	8.1	5.5
Nitrate-nitrogen (NO ₃ -N), mg NO ₃ ⁻ -N/L	1.26	0.36	1.37	1.33	1.34	1.36
Cadmium (Cd), µg/L	0.1	0.5	<0.1	<0.1	0.4	0.5
Chromium (Cr), µg/L	2.6	1.8	2.9	2.7	1.4	2.6
Copper (Cu), µg/L	6.1	5.1	7.0	5.8	5.4	5.5
Mercury (Hg), µg/L	0.2	<0.2	<0.2	0.3	<0.2	0.2
Nickel (Ni), µg/L	1.2	1.1	3.0	3.0	1.3	2.6
Lead (Pb), µg/L	1.2	1.1	1.2	1.0	0.8	0.6
Silver (Ag), µg/L	<0.2	0.2	0.2	<0.2	0.2	0.2
Zinc (Zn), µg/L	15.2	20.2	10.1	14.4	8.2	14.2

Sample ID	W5-a	W5-a	W1-b	W2-b	W3-b	W3-b
Sampling Depth	M	B	M	M	S	B
Tide	Mid-Flood	Mid-Flood	Mid-Ebb	Mid-Ebb	Mid-Ebb	Mid-Ebb
Sample Number	17129-19	17129-20	17129-21	17129-22	17129-23	17129-24
Suspended Solids (SS), mg/L	7.0	12.0	17.6	16.4	8.3	6.0
Nitrate-nitrogen (NO ₃ -N), mg NO ₃ ⁻ -N/L	1.36	1.34	1.67	1.40	0.22	0.37
Cadmium (Cd), µg/L	0.4	0.4	0.3	<0.1	0.3	0.2
Chromium (Cr), µg/L	2.4	1.6	2.9	2.1	1.6	1.8
Copper (Cu), µg/L	7.3	5.8	6.9	8.7	8.0	5.9
Mercury (Hg), µg/L	0.3	0.2	0.3	0.3	0.2	0.3
Nickel (Ni), µg/L	2.5	2.2	2.6	2.6	2.3	2.8
Lead (Pb), µg/L	1.4	1.9	1.0	1.2	0.5	1.3
Silver (Ag), µg/L	0.2	0.2	<0.2	<0.2	<0.2	<0.2
Zinc (Zn), µg/L	13.7	23.1	18.2	23.0	21.0	21.0

Remark: 1) < = less than

2) S = Surface, M = Middle, B = Bottom

TEST REPORT

Laboratory No.:	17129
Date of Issue:	2012-11-08
Date Received:	2012-10-31
Date Tested:	2012-10-31
Date Completed:	2012-11-08

Page: 4 of 5

Results:

Sample ID	W4-b	W4-b	W4-b	W5-b	W5-b	W5-b
Sampling Depth	S	M	B	S	M	B
Tide	Mid-Ebb	Mid-Ebb	Mid-Ebb	Mid-Ebb	Mid-Ebb	Mid-Ebb
Sample Number	17129-25	17129-26	17129-27	17129-28	17129-29	17129-30
Suspended Solids (SS), mg/L	13.1	12.8	18.3	12.4	13.0	6.9
Nitrate-nitrogen (NO ₃ -N), mg NO ₃ ⁻ -N/L	1.42	1.47	1.53	1.49	1.48	1.45
Cadmium (Cd), µg/L	0.1	<0.1	0.2	0.1	0.2	0.2
Chromium (Cr), µg/L	1.5	2.4	1.5	2.1	2.0	3.0
Copper (Cu), µg/L	7.4	6.9	6.2	7.4	6.8	6.2
Mercury (Hg), µg/L	0.3	0.2	<0.2	0.2	0.3	<0.2
Nickel (Ni), µg/L	2.3	1.3	1.3	1.5	1.5	2.9
Lead (Pb), µg/L	1.0	1.3	1.2	1.2	1.5	0.5
Silver (Ag), µg/L	<0.2	<0.2	<0.2	<0.2	<0.2	<0.2
Zinc (Zn), µg/L	21.3	8.1	16.1	17.3	17.6	19.9

Sample ID	W1-b	W2-b	W3-b	W3-b	W4-b	W4-b
Sampling Depth	M	M	S	B	S	M
Tide	Mid-Flood	Mid-Flood	Mid-Flood	Mid-Flood	Mid-Flood	Mid-Flood
Sample Number	17129-31	17129-32	17129-33	17129-34	17129-35	17129-36
Suspended Solids (SS), mg/L	7.2	8.1	9.4	10.8	6.2	11.6
Nitrate-nitrogen (NO ₃ -N), mg NO ₃ ⁻ -N/L	1.62	0.66	1.31	0.36	1.36	1.32
Cadmium (Cd), µg/L	0.3	0.4	0.1	0.5	<0.1	<0.1
Chromium (Cr), µg/L	1.8	2.6	2.7	1.8	2.8	2.6
Copper (Cu), µg/L	5.3	6.4	6.3	5.0	7.1	6.1
Mercury (Hg), µg/L	0.2	0.2	0.2	<0.2	<0.2	0.3
Nickel (Ni), µg/L	2.8	1.3	1.2	1.1	3.0	3.1
Lead (Pb), µg/L	1.4	1.4	1.2	1.2	1.2	1.1
Silver (Ag), µg/L	<0.2	0.2	<0.2	0.2	0.2	<0.2
Zinc (Zn), µg/L	16.4	8.5	14.7	19.9	10.2	14.6

Remark: 1) < = less than

2) S = Surface, M = Middle, B = Bottom

TEST REPORT

Laboratory No.:	17129
Date of Issue:	2012-11-08
Date Received:	2012-10-31
Date Tested:	2012-10-31
Date Completed:	2012-11-08

Page: 5 of 5

Results:

Sample ID	W4-b	W5-b	W5-b	W5-b
Sampling Depth	B	S	M	B
Tide	Mid-Flood	Mid-Flood	Mid-Flood	Mid-Flood
Sample Number	17129-37	17129-38	17129-39	17129-40
Suspended Solids (SS), mg/L	8.0	5.5	7.2	11.8
Nitrate-nitrogen (NO ₃ -N), mg NO ₃ ⁻ -N/L	1.35	1.31	1.31	1.33
Cadmium (Cd), µg/L	0.4	0.5	0.4	0.4
Chromium (Cr), µg/L	1.4	2.6	2.4	1.7
Copper (Cu), µg/L	5.4	5.3	7.4	5.5
Mercury (Hg), µg/L	<0.2	0.2	0.3	0.2
Nickel (Ni), µg/L	1.3	2.5	2.5	2.2
Lead (Pb), µg/L	0.8	0.6	1.4	1.9
Silver (Ag), µg/L	<0.2	0.2	0.2	0.2
Zinc (Zn), µg/L	8.0	13.8	13.4	23.3

Remark: 1) < = less than

2) S = Surface, M = Middle, B = Bottom

*****END OF REPORT*****

**APPENDIX G
QUALITY CONTROL REPORT FOR
WATER QUALITY MONITORING**

TEST REPORT

APPLICANT: Cinotech Consultants Limited
RM 1710, Technology Park,
18 On Lai Street,
Shatin, N.T., Hong Kong

Laboratory No.:	QC16902
Date of Issue:	2012-10-09
Date Received:	2012-10-03
Date Tested:	2012-10-03
Date Completed:	2012-10-09

ATTN: Miss Mei Ling Tang

Page: 1 of 2

QC report:
Method Blank

Parameter	MB 1	MB 2	Acceptance
Suspended Solids (SS), mg/L	<0.5	<0.5	<0.5
Nitrate-nitrogen (NO ₃ -N), mg NO ₃ ⁻ -N/L	<0.01	<0.01	<0.01
Cadmium (Cd), µg/L	<0.1	<0.1	<0.1
Chromium (Cr), µg/L	<0.2	<0.2	<0.2
Copper (Cu), µg/L	<0.2	<0.2	<0.2
Mercury (Hg), µg/L	<0.2	<0.2	<0.2
Nickel (Ni), µg/L	<0.2	<0.2	<0.2
Lead (Pb), µg/L	<0.2	<0.2	<0.2
Silver (Ag), µg/L	<0.2	<0.2	<0.2
Zinc (Zn), µg/L	<0.4	<0.4	<0.4

Method QC

Parameter	MQC1	MQC2	Acceptance
Suspended Solids (SS), %	97	95	80-120%
Nitrate-nitrogen (NO ₃ -N), %	96	95	80-120%
Cadmium (Cd), %	92	97	80-120%
Chromium (Cr), %	88	90	80-120%
Copper (Cu), %	96	96	80-120%
Mercury (Hg), %	90	95	80-120%
Nickel (Ni), %	95	90	80-120%
Lead (Pb), %	101	96	80-120%
Silver (Ag), %	95	92	80-120%
Zinc (Zn), %	97	95	80-120%

Remark: 1) <= less than

2) N/A = Not applicable

3) This report is the summary of quality control data for report number 16902

PREPARED AND CHECKED BY:

For and On Behalf of **WELLAB Ltd.**

PATRICK TSE
Laboratory Manager

TEST REPORT

Laboratory No.:	QC16902
Date of Issue:	2012-10-09
Date Received:	2012-10-03
Date Tested:	2012-10-03
Date Completed:	2012-10-09

Page: 2 of 2

Sample Spike

Parameter	16902-1 spk	16902-21 spk	Acceptance
Suspended Solids (SS)	N/A	N/A	N/A
Nitrate-nitrogen (NO ₃ -N), %	97	95	80-120%
Cadmium (Cd), %	98	87	80-120%
Chromium (Cr), %	87	86	80-120%
Copper (Cu), %	93	93	80-120%
Mercury (Hg), %	89	94	80-120%
Nickel (Ni), %	89	96	80-120%
Lead (Pb), %	97	100	80-120%
Silver (Ag), %	93	101	80-120%
Zinc (Zn), %	88	87	80-120%

Sample Duplicate

Parameter	16902-20 chk	16902-40 chk	Acceptance
Suspended Solids (SS), %	4	6	RPD _≤ 20%
Nitrate-nitrogen (NO ₃ -N), %	6	4	RPD _≤ 20%
Cadmium (Cd), %	N/A	N/A	RPD _≤ 20%
Chromium (Cr), %	4	3	RPD _≤ 20%
Copper (Cu), %	6	6	RPD _≤ 20%
Mercury (Hg), %	N/A	N/A	RPD _≤ 20%
Nickel (Ni), %	4	6	RPD _≤ 20%
Lead (Pb), %	4	6	RPD _≤ 20%
Silver (Ag), %	N/A	N/A	RPD _≤ 20%
Zinc (Zn), %	6	5	RPD _≤ 20%

Remark: 1) <= less than

2) N/A = Not applicable

3) This report is the summary of quality control data for report number 16902

*****END OF REPORT*****

TEST REPORT

APPLICANT: Cinotech Consultants Limited
RM 1710, Technology Park,
18 On Lai Street,
Shatin, N.T., Hong Kong

Laboratory No.:	QC16922
Date of Issue:	2012-10-11
Date Received:	2012-10-05
Date Tested:	2012-10-05
Date Completed:	2012-10-11

ATTN: Miss Mei Ling Tang

Page: 1 of 2

QC report:
Method Blank

Parameter	MB 1	MB 2	Acceptance
Suspended Solids (SS), mg/L	<0.5	<0.5	<0.5
Nitrate-nitrogen (NO ₃ -N), mg NO ₃ ⁻ -N/L	<0.01	<0.01	<0.01
Cadmium (Cd), µg/L	<0.1	<0.1	<0.1
Chromium (Cr), µg/L	<0.2	<0.2	<0.2
Copper (Cu), µg/L	<0.2	<0.2	<0.2
Mercury (Hg), µg/L	<0.2	<0.2	<0.2
Nickel (Ni), µg/L	<0.2	<0.2	<0.2
Lead (Pb), µg/L	<0.2	<0.2	<0.2
Silver (Ag), µg/L	<0.2	<0.2	<0.2
Zinc (Zn), µg/L	<0.4	<0.4	<0.4

Method QC

Parameter	MQC1	MQC2	Acceptance
Suspended Solids (SS), %	94	102	80-120%
Nitrate-nitrogen (NO ₃ -N), %	96	98	80-120%
Cadmium (Cd), %	98	93	80-120%
Chromium (Cr), %	97	93	80-120%
Copper (Cu), %	98	92	80-120%
Mercury (Hg), %	96	94	80-120%
Nickel (Ni), %	91	96	80-120%
Lead (Pb), %	94	96	80-120%
Silver (Ag), %	89	91	80-120%
Zinc (Zn), %	91	94	80-120%

Remark: 1) < = less than

2) N/A = Not applicable

3) This report is the summary of quality control data for report number 16922

PREPARED AND CHECKED BY:

For and On Behalf of **WELLAB Ltd.**



PATRICK TSE
Laboratory Manager

TEST REPORT

Laboratory No.:	QC16922
Date of Issue:	2012-10-11
Date Received:	2012-10-05
Date Tested:	2012-10-05
Date Completed:	2012-10-11

Page: 2 of 2

Sample Spike

Parameter	16922-1 spk	16922-21 spk	Acceptance
Suspended Solids (SS)	N/A	N/A	N/A
Nitrate-nitrogen (NO ₃ -N), %	95	92	80-120%
Cadmium (Cd), %	88	91	80-120%
Chromium (Cr), %	92	89	80-120%
Copper (Cu), %	93	97	80-120%
Mercury (Hg), %	96	90	80-120%
Nickel (Ni), %	99	90	80-120%
Lead (Pb), %	99	93	80-120%
Silver (Ag), %	91	88	80-120%
Zinc (Zn), %	95	94	80-120%

Sample Duplicate

Parameter	16922-20 chk	16922-40 chk	Acceptance
Suspended Solids (SS), %	3	4	RPD _≤ 20%
Nitrate-nitrogen (NO ₃ -N), %	6	6	RPD _≤ 20%
Cadmium (Cd), %	5	6	RPD _≤ 20%
Chromium (Cr), %	5	4	RPD _≤ 20%
Copper (Cu), %	3	3	RPD _≤ 20%
Mercury (Hg), %	3	7	RPD _≤ 20%
Nickel (Ni), %	6	5	RPD _≤ 20%
Lead (Pb), %	5	6	RPD _≤ 20%
Silver (Ag), %	4	3	RPD _≤ 20%
Zinc (Zn), %	6	4	RPD _≤ 20%

Remark: 1) <= less than

2) N/A = Not applicable

3) This report is the summary of quality control data for report number 16922

*****END OF REPORT*****

TEST REPORT

APPLICANT: Cinotech Consultants Limited
RM 1710, Technology Park,
18 On Lai Street,
Shatin, N.T., Hong Kong

Laboratory No.:	QC16940
Date of Issue:	2012-10-12
Date Received:	2012-10-08
Date Tested:	2012-10-08
Date Completed:	2012-10-12

ATTN: Miss Mei Ling Tang
QC report:
Method Blank

Page: 1 of 2

Parameter	MB 1	Acceptance
Suspended Solids (SS), mg/L	<0.5	<0.5
Nitrate-nitrogen (NO ₃ -N), mg NO ₃ ⁻ -N/L	<0.01	<0.01
Cadmium (Cd), µg/L	<0.1	<0.1
Chromium (Cr), µg/L	<0.2	<0.2
Copper (Cu), µg/L	<0.2	<0.2
Mercury (Hg), µg/L	<0.2	<0.2
Nickel (Ni), µg/L	<0.2	<0.2
Lead (Pb), µg/L	<0.2	<0.2
Silver (Ag), µg/L	<0.2	<0.2
Zinc (Zn), µg/L	<0.4	<0.4

Method QC

Parameter	MQC1	Acceptance
Suspended Solids (SS), %	100	80-120%
Nitrate-nitrogen (NO ₃ -N), %	96	80-120%
Cadmium (Cd), %	97	80-120%
Chromium (Cr), %	100	80-120%
Copper (Cu), %	92	80-120%
Mercury (Hg), %	90	80-120%
Nickel (Ni), %	95	80-120%
Lead (Pb), %	95	80-120%
Silver (Ag), %	98	80-120%
Zinc (Zn), %	102	80-120%

Remark: 1) < = less than

2) N/A = Not applicable

3) This report is the summary of quality control data for report number 16940

PREPARED AND CHECKED BY:
For and On Behalf of **WELLAB Ltd.**

PATRICK TSE
Laboratory Manager

TEST REPORT

Laboratory No.:	QC16940
Date of Issue:	2012-10-12
Date Received:	2012-10-08
Date Tested:	2012-10-08
Date Completed:	2012-10-12

Page: 2 of 2

Sample Spike

Parameter	16940-1 spk	Acceptance
Suspended Solids (SS)	N/A	N/A
Nitrate-nitrogen (NO ₃ -N), %	99	80-120%
Cadmium (Cd), %	95	80-120%
Chromium (Cr), %	86	80-120%
Copper (Cu), %	93	80-120%
Mercury (Hg), %	87	80-120%
Nickel (Ni), %	96	80-120%
Lead (Pb), %	89	80-120%
Silver (Ag), %	96	80-120%
Zinc (Zn), %	97	80-120%

Sample Duplicate

Parameter	16940-20 chk	Acceptance
Suspended Solids (SS), %	3	RPD _≤ 20%
Nitrate-nitrogen (NO ₃ -N), %	3	RPD _≤ 20%
Cadmium (Cd), %	N/A	RPD _≤ 20%
Chromium (Cr), %	6	RPD _≤ 20%
Copper (Cu), %	5	RPD _≤ 20%
Mercury (Hg), %	N/A	RPD _≤ 20%
Nickel (Ni), %	5	RPD _≤ 20%
Lead (Pb), %	4	RPD _≤ 20%
Silver (Ag), %	N/A	RPD _≤ 20%
Zinc (Zn), %	3	RPD _≤ 20%

Remark: 1) < = less than

2) N/A = Not applicable

3) This report is the summary of quality control data for report number 16940

*****END OF REPORT*****

TEST REPORT

APPLICANT: Cinotech Consultants Limited
RM 1710, Technology Park,
18 On Lai Street,
Shatin, N.T., Hong Kong

Laboratory No.:	QC16960
Date of Issue:	2012-10-16
Date Received:	2012-10-10
Date Tested:	2012-10-10
Date Completed:	2012-10-16

ATTN: Miss Mei Ling Tang

Page: 1 of 2

QC report:
Method Blank

Parameter	MB 1	MB 2	Acceptance
Suspended Solids (SS), mg/L	<0.5	<0.5	<0.5
Nitrate-nitrogen (NO ₃ -N), mg NO ₃ ⁻ -N/L	<0.01	<0.01	<0.01
Cadmium (Cd), µg/L	<0.1	<0.1	<0.1
Chromium (Cr), µg/L	<0.2	<0.2	<0.2
Copper (Cu), µg/L	<0.2	<0.2	<0.2
Mercury (Hg), µg/L	<0.2	<0.2	<0.2
Nickel (Ni), µg/L	<0.2	<0.2	<0.2
Lead (Pb), µg/L	<0.2	<0.2	<0.2
Silver (Ag), µg/L	<0.2	<0.2	<0.2
Zinc (Zn), µg/L	<0.4	<0.4	<0.4

Method QC

Parameter	MQC1	MQC2	Acceptance
Suspended Solids (SS), %	93	91	80-120%
Nitrate-nitrogen (NO ₃ -N), %	97	95	80-120%
Cadmium (Cd), %	96	90	80-120%
Chromium (Cr), %	92	89	80-120%
Copper (Cu), %	94	96	80-120%
Mercury (Hg), %	91	98	80-120%
Nickel (Ni), %	94	94	80-120%
Lead (Pb), %	95	98	80-120%
Silver (Ag), %	94	98	80-120%
Zinc (Zn), %	94	95	80-120%

Remark: 1) < = less than

2) N/A = Not applicable

3) This report is the summary of quality control data for report number 16960

PREPARED AND CHECKED BY:

For and On Behalf of **WELLAB Ltd.**

PATRICK TSE
Laboratory Manager

TEST REPORT

Laboratory No.:	QC16960
Date of Issue:	2012-10-16
Date Received:	2012-10-10
Date Tested:	2012-10-10
Date Completed:	2012-10-16

Page: 2 of 2

Sample Spike

Parameter	16960-1 spk	16960-21 spk	Acceptance
Suspended Solids (SS)	N/A	N/A	N/A
Nitrate-nitrogen (NO ₃ -N), %	88	95	80-120%
Cadmium (Cd), %	94	96	80-120%
Chromium (Cr), %	90	85	80-120%
Copper (Cu), %	92	95	80-120%
Mercury (Hg), %	95	87	80-120%
Nickel (Ni), %	89	95	80-120%
Lead (Pb), %	96	99	80-120%
Silver (Ag), %	93	99	80-120%
Zinc (Zn), %	87	94	80-120%

Sample Duplicate

Parameter	16960-20 chk	16960-40 chk	Acceptance
Suspended Solids (SS), %	7	5	RPD \leq 20%
Nitrate-nitrogen (NO ₃ -N), %	5	4	RPD \leq 20%
Cadmium (Cd), %	N/A	N/A	RPD \leq 20%
Chromium (Cr), %	4	6	RPD \leq 20%
Copper (Cu), %	6	5	RPD \leq 20%
Mercury (Hg), %	6	4	RPD \leq 20%
Nickel (Ni), %	3	4	RPD \leq 20%
Lead (Pb), %	4	4	RPD \leq 20%
Silver (Ag), %	N/A	N/A	RPD \leq 20%
Zinc (Zn), %	3	3	RPD \leq 20%

Remark: 1) \leq less than

2) N/A = Not applicable

3) This report is the summary of quality control data for report number 16960

*****END OF REPORT*****

TEST REPORT

APPLICANT: Cinotech Consultants Limited
RM 1710, Technology Park,
18 On Lai Street,
Shatin, N.T., Hong Kong

Laboratory No.:	QC16978
Date of Issue:	2012-10-18
Date Received:	2012-10-12
Date Tested:	2012-10-12
Date Completed:	2012-10-18

ATTN: Miss Mei Ling Tang

Page: 1 of 2

QC report:
Method Blank

Parameter	MB 1	MB 2	Acceptance
Suspended Solids (SS), mg/L	<0.5	<0.5	<0.5
Nitrate-nitrogen (NO ₃ -N), mg NO ₃ ⁻ -N/L	<0.01	<0.01	<0.01
Cadmium (Cd), µg/L	<0.1	<0.1	<0.1
Chromium (Cr), µg/L	<0.2	<0.2	<0.2
Copper (Cu), µg/L	<0.2	<0.2	<0.2
Mercury (Hg), µg/L	<0.2	<0.2	<0.2
Nickel (Ni), µg/L	<0.2	<0.2	<0.2
Lead (Pb), µg/L	<0.2	<0.2	<0.2
Silver (Ag), µg/L	<0.2	<0.2	<0.2
Zinc (Zn), µg/L	<0.4	<0.4	<0.4

Method QC

Parameter	MQC1	MQC2	Acceptance
Suspended Solids (SS), %	90	95	80-120%
Nitrate-nitrogen (NO ₃ -N), %	96	91	80-120%
Cadmium (Cd), %	95	96	80-120%
Chromium (Cr), %	96	94	80-120%
Copper (Cu), %	96	91	80-120%
Mercury (Hg), %	100	100	80-120%
Nickel (Ni), %	96	96	80-120%
Lead (Pb), %	98	95	80-120%
Silver (Ag), %	96	95	80-120%
Zinc (Zn), %	99	100	80-120%

Remark: 1) <= less than

2) N/A = Not applicable

3) This report is the summary of quality control data for report number 16978

PREPARED AND CHECKED BY:

For and On Behalf of **WELLAB Ltd.**

PATRICK TSE
Laboratory Manager

TEST REPORT

Laboratory No.:	QC16978
Date of Issue:	2012-10-18
Date Received:	2012-10-12
Date Tested:	2012-10-12
Date Completed:	2012-10-18

Page: 2 of 2

Sample Spike

Parameter	16978-1 spk	16978-21 spk	Acceptance
Suspended Solids (SS)	N/A	N/A	N/A
Nitrate-nitrogen (NO ₃ -N), %	88	94	80-120%
Cadmium (Cd), %	87	87	80-120%
Chromium (Cr), %	95	88	80-120%
Copper (Cu), %	97	93	80-120%
Mercury (Hg), %	93	98	80-120%
Nickel (Ni), %	96	91	80-120%
Lead (Pb), %	95	88	80-120%
Silver (Ag), %	102	88	80-120%
Zinc (Zn), %	92	98	80-120%

Sample Duplicate

Parameter	16978-20 chk	16978-40 chk	Acceptance
Suspended Solids (SS), %	6	5	RPD \leq 20%
Nitrate-nitrogen (NO ₃ -N), %	4	4	RPD \leq 20%
Cadmium (Cd), %	7	4	RPD \leq 20%
Chromium (Cr), %	5	4	RPD \leq 20%
Copper (Cu), %	4	5	RPD \leq 20%
Mercury (Hg), %	5	4	RPD \leq 20%
Nickel (Ni), %	4	7	RPD \leq 20%
Lead (Pb), %	5	5	RPD \leq 20%
Silver (Ag), %	N/A	N/A	RPD \leq 20%
Zinc (Zn), %	3	3	RPD \leq 20%

Remark: 1) \leq less than

2) N/A = Not applicable

3) This report is the summary of quality control data for report number 16978

*****END OF REPORT*****

TEST REPORT

APPLICANT: Cinotech Consultants Limited
RM 1710, Technology Park,
18 On Lai Street,
Shatin, N.T., Hong Kong

Laboratory No.:	QC16998
Date of Issue:	2012-10-19
Date Received:	2012-10-15
Date Tested:	2012-10-15
Date Completed:	2012-10-19

ATTN: Miss Mei Ling Tang

Page: 1 of 2

QC report:

Method Blank

Parameter	MB 1	MB 2	Acceptance
Suspended Solids (SS), mg/L	<0.5	<0.5	<0.5
Nitrate-nitrogen (NO ₃ -N), mg NO ₃ ⁻ -N/L	<0.01	<0.01	<0.01
Cadmium (Cd), µg/L	<0.1	<0.1	<0.1
Chromium (Cr), µg/L	<0.2	<0.2	<0.2
Copper (Cu), µg/L	<0.2	<0.2	<0.2
Mercury (Hg), µg/L	<0.2	<0.2	<0.2
Nickel (Ni), µg/L	<0.2	<0.2	<0.2
Lead (Pb), µg/L	<0.2	<0.2	<0.2
Silver (Ag), µg/L	<0.2	<0.2	<0.2
Zinc (Zn), µg/L	<0.4	<0.4	<0.4

Method QC

Parameter	MQC1	MQC2	Acceptance
Suspended Solids (SS), %	94	100	80-120%
Nitrate-nitrogen (NO ₃ -N), %	96	94	80-120%
Cadmium (Cd), %	91	95	80-120%
Chromium (Cr), %	100	94	80-120%
Copper (Cu), %	94	92	80-120%
Mercury (Hg), %	98	99	80-120%
Nickel (Ni), %	99	95	80-120%
Lead (Pb), %	92	94	80-120%
Silver (Ag), %	95	92	80-120%
Zinc (Zn), %	100	101	80-120%

Remark: 1) <= less than

2) N/A = Not applicable

3) This report is the summary of quality control data for report number 16998

PREPARED AND CHECKED BY:

For and On Behalf of **WELLAB Ltd.**

PATRICK TSE
Laboratory Manager

TEST REPORT

Laboratory No.:	QC16998
Date of Issue:	2012-10-19
Date Received:	2012-10-15
Date Tested:	2012-10-15
Date Completed:	2012-10-19

Page: 2 of 2

Sample Spike

Parameter	16998-1 spk	16998-21 spk	Acceptance
Suspended Solids (SS)	N/A	N/A	N/A
Nitrate-nitrogen (NO ₃ -N), %	97	92	80-120%
Cadmium (Cd), %	90	90	80-120%
Chromium (Cr), %	97	98	80-120%
Copper (Cu), %	93	96	80-120%
Mercury (Hg), %	92	85	80-120%
Nickel (Ni), %	97	95	80-120%
Lead (Pb), %	91	89	80-120%
Silver (Ag), %	91	91	80-120%
Zinc (Zn), %	94	97	80-120%

Sample Duplicate

Parameter	16998-20 chk	16998-40 chk	Acceptance
Suspended Solids (SS), %	6	4	RPD _≤ 20%
Nitrate-nitrogen (NO ₃ -N), %	4	6	RPD _≤ 20%
Cadmium (Cd), %	4	4	RPD _≤ 20%
Chromium (Cr), %	3	4	RPD _≤ 20%
Copper (Cu), %	5	6	RPD _≤ 20%
Mercury (Hg), %	6	5	RPD _≤ 20%
Nickel (Ni), %	4	5	RPD _≤ 20%
Lead (Pb), %	4	4	RPD _≤ 20%
Silver (Ag), %	7	6	RPD _≤ 20%
Zinc (Zn), %	4	4	RPD _≤ 20%

Remark: 1) <= less than

2) N/A = Not applicable

3) This report is the summary of quality control data for report number 16998

*****END OF REPORT*****

TEST REPORT

APPLICANT: Cinotech Consultants Limited
RM 1710, Technology Park,
18 On Lai Street,
Shatin, N.T., Hong Kong

Laboratory No.:	QC17016
Date of Issue:	2012-10-31
Date Received:	2012-10-17
Date Tested:	2012-10-17
Date Completed:	2012-10-31

ATTN: Miss Mei Ling Tang

Page: 1 of 2

QC report:

Method Blank

Parameter	MB 1	MB 2	Acceptance
Suspended Solids (SS), mg/L	<0.5	<0.5	<0.5
Nitrate-nitrogen (NO ₃ -N), mg NO ₃ ⁻ -N/L	<0.01	<0.01	<0.01
Cadmium (Cd), µg/L	<0.1	<0.1	<0.1
Chromium (Cr), µg/L	<0.2	<0.2	<0.2
Copper (Cu), µg/L	<0.2	<0.2	<0.2
Mercury (Hg), µg/L	<0.2	<0.2	<0.2
Nickel (Ni), µg/L	<0.2	<0.2	<0.2
Lead (Pb), µg/L	<0.2	<0.2	<0.2
Silver (Ag), µg/L	<0.2	<0.2	<0.2
Zinc (Zn), µg/L	<0.4	<0.4	<0.4

Method QC

Parameter	MQC1	MQC2	Acceptance
Suspended Solids (SS), %	96	93	80-120%
Nitrate-nitrogen (NO ₃ -N), %	96	92	80-120%
Cadmium (Cd), %	101	95	80-120%
Chromium (Cr), %	96	95	80-120%
Copper (Cu), %	99	90	80-120%
Mercury (Hg), %	96	92	80-120%
Nickel (Ni), %	97	98	80-120%
Lead (Pb), %	98	96	80-120%
Silver (Ag), %	95	94	80-120%
Zinc (Zn), %	97	93	80-120%

Remark: 1) < = less than

2) N/A = Not applicable

3) This report is the summary of quality control data for report number 17016

PREPARED AND CHECKED BY:

For and On Behalf of **WELLAB Ltd.**



PATRICK TSE
Laboratory Manager

TEST REPORT

Laboratory No.:	QC17016
Date of Issue:	2012-10-31
Date Received:	2012-10-17
Date Tested:	2012-10-17
Date Completed:	2012-10-31

Page: 2 of 2

Sample Spike

Parameter	17016-1 spk	17016-21 spk	Acceptance
Suspended Solids (SS)	N/A	N/A	N/A
Nitrate-nitrogen (NO ₃ -N), %	96	93	80-120%
Cadmium (Cd), %	92	91	80-120%
Chromium (Cr), %	88	93	80-120%
Copper (Cu), %	91	92	80-120%
Mercury (Hg), %	88	90	80-120%
Nickel (Ni), %	95	91	80-120%
Lead (Pb), %	93	95	80-120%
Silver (Ag), %	87	93	80-120%
Zinc (Zn), %	96	90	80-120%

Sample Duplicate

Parameter	17016-20 chk	17016-40 chk	Acceptance
Suspended Solids (SS), %	3	6	RPD _≤ 20%
Nitrate-nitrogen (NO ₃ -N), %	5	6	RPD _≤ 20%
Cadmium (Cd), %	6	5	RPD _≤ 20%
Chromium (Cr), %	5	5	RPD _≤ 20%
Copper (Cu), %	4	6	RPD _≤ 20%
Mercury (Hg), %	N/A	N/A	RPD _≤ 20%
Nickel (Ni), %	4	6	RPD _≤ 20%
Lead (Pb), %	4	3	RPD _≤ 20%
Silver (Ag), %	7	6	RPD _≤ 20%
Zinc (Zn), %	4	5	RPD _≤ 20%

Remark: 1) <= less than

2) N/A = Not applicable

3) This report is the summary of quality control data for report number 17016

*****END OF REPORT*****

TEST REPORT

APPLICANT: Cinotech Consultants Limited
RM 1710, Technology Park,
18 On Lai Street,
Shatin, N.T., Hong Kong

Laboratory No.:	QC17042
Date of Issue:	2012-10-31
Date Received:	2012-10-19
Date Tested:	2012-10-19
Date Completed:	2012-10-31

ATTN: Miss Mei Ling Tang
QC report:
Method Blank

Page: 1 of 2

Parameter	MB 1	MB 2	Acceptance
Suspended Solids (SS), mg/L	<0.5	<0.5	<0.5
Nitrate-nitrogen (NO ₃ -N), mg NO ₃ ⁻ -N/L	<0.01	<0.01	<0.01
Cadmium (Cd), µg/L	<0.1	<0.1	<0.1
Chromium (Cr), µg/L	<0.2	<0.2	<0.2
Copper (Cu), µg/L	<0.2	<0.2	<0.2
Mercury (Hg), µg/L	<0.2	<0.2	<0.2
Nickel (Ni), µg/L	<0.2	<0.2	<0.2
Lead (Pb), µg/L	<0.2	<0.2	<0.2
Silver (Ag), µg/L	<0.2	<0.2	<0.2
Zinc (Zn), µg/L	<0.4	<0.4	<0.4

Method QC

Parameter	MQC1	MQC2	Acceptance
Suspended Solids (SS), %	97	97	80-120%
Nitrate-nitrogen (NO ₃ -N), %	98	95	80-120%
Cadmium (Cd), %	97	92	80-120%
Chromium (Cr), %	94	97	80-120%
Copper (Cu), %	97	96	80-120%
Mercury (Hg), %	88	98	80-120%
Nickel (Ni), %	96	96	80-120%
Lead (Pb), %	100	94	80-120%
Silver (Ag), %	98	98	80-120%
Zinc (Zn), %	97	99	80-120%

Remark: 1) < = less than

2) N/A = Not applicable

3) This report is the summary of quality control data for report number 17042

PREPARED AND CHECKED BY:

For and On Behalf of **WELLAB Ltd.**

PATRICK TSE
Laboratory Manager

TEST REPORT

Laboratory No.:	QC17042
Date of Issue:	2012-10-31
Date Received:	2012-10-19
Date Tested:	2012-10-19
Date Completed:	2012-10-31

Page: 2 of 2

Sample Spike

Parameter	17042-1 spk	17042-21 spk	Acceptance
Suspended Solids (SS)	N/A	N/A	N/A
Nitrate-nitrogen (NO ₃ -N), %	94	90	80-120%
Cadmium (Cd), %	96	90	80-120%
Chromium (Cr), %	87	97	80-120%
Copper (Cu), %	93	98	80-120%
Mercury (Hg), %	91	87	80-120%
Nickel (Ni), %	94	92	80-120%
Lead (Pb), %	93	97	80-120%
Silver (Ag), %	92	91	80-120%
Zinc (Zn), %	94	91	80-120%

Sample Duplicate

Parameter	17042-20 chk	17042-40 chk	Acceptance
Suspended Solids (SS), %	5	4	RPD ≤ 20%
Nitrate-nitrogen (NO ₃ -N), %	5	4	RPD ≤ 20%
Cadmium (Cd), %	6	3	RPD ≤ 20%
Chromium (Cr), %	4	4	RPD ≤ 20%
Copper (Cu), %	6	8	RPD ≤ 20%
Mercury (Hg), %	N/A	N/A	RPD ≤ 20%
Nickel (Ni), %	4	6	RPD ≤ 20%
Lead (Pb), %	4	4	RPD ≤ 20%
Silver (Ag), %	N/A	N/A	RPD ≤ 20%
Zinc (Zn), %	5	6	RPD ≤ 20%

Remark: 1) < = less than

2) N/A = Not applicable

3) This report is the summary of quality control data for report number 17042

*****END OF REPORT*****

TEST REPORT

APPLICANT: Cinotech Consultants Limited
RM 1710, Technology Park,
18 On Lai Street,
Shatin, N.T., Hong Kong

Laboratory No.:	QC17054
Date of Issue:	2012-11-02
Date Received:	2012-10-22
Date Tested:	2012-10-22
Date Completed:	2012-11-02

ATTN: Miss Mei Ling Tang
QC report:
Method Blank

Page: 1 of 2

Parameter	MB 1	MB 2	Acceptance
Suspended Solids (SS), mg/L	<0.5	<0.5	<0.5
Nitrate-nitrogen (NO ₃ -N), mg NO ₃ ⁻ -N/L	<0.01	<0.01	<0.01
Cadmium (Cd), µg/L	<0.1	<0.1	<0.1
Chromium (Cr), µg/L	<0.2	<0.2	<0.2
Copper (Cu), µg/L	<0.2	<0.2	<0.2
Mercury (Hg), µg/L	<0.2	<0.2	<0.2
Nickel (Ni), µg/L	<0.2	<0.2	<0.2
Lead (Pb), µg/L	<0.2	<0.2	<0.2
Silver (Ag), µg/L	<0.2	<0.2	<0.2
Zinc (Zn), µg/L	<0.4	<0.4	<0.4

Method QC

Parameter	MQC1	MQC2	Acceptance
Suspended Solids (SS), %	92	94	80-120%
Nitrate-nitrogen (NO ₃ -N), %	94	94	80-120%
Cadmium (Cd), %	96	93	80-120%
Chromium (Cr), %	96	98	80-120%
Copper (Cu), %	94	90	80-120%
Mercury (Hg), %	97	97	80-120%
Nickel (Ni), %	94	95	80-120%
Lead (Pb), %	96	95	80-120%
Silver (Ag), %	96	96	80-120%
Zinc (Zn), %	96	92	80-120%

Remark: 1) < = less than

2) N/A = Not applicable

3) This report is the summary of quality control data for report number 17054

PREPARED AND CHECKED BY:

For and On Behalf of **WELLAB Ltd.**

PATRICK TSE
Laboratory Manager

TEST REPORT

Laboratory No.:	QC17054
Date of Issue:	2012-11-02
Date Received:	2012-10-22
Date Tested:	2012-10-22
Date Completed:	2012-11-02

Page: 2 of 2

Sample Spike

Parameter	17054-1 spk	17054-21 spk	Acceptance
Suspended Solids (SS)	N/A	N/A	N/A
Nitrate-nitrogen (NO ₃ -N), %	87	88	80-120%
Cadmium (Cd), %	94	94	80-120%
Chromium (Cr), %	94	93	80-120%
Copper (Cu), %	93	90	80-120%
Mercury (Hg), %	93	93	80-120%
Nickel (Ni), %	91	99	80-120%
Lead (Pb), %	98	98	80-120%
Silver (Ag), %	93	90	80-120%
Zinc (Zn), %	99	93	80-120%

Sample Duplicate

Parameter	17054-20 chk	17054-40 chk	Acceptance
Suspended Solids (SS), %	6	5	RPD _≤ 20%
Nitrate-nitrogen (NO ₃ -N), %	3	3	RPD _≤ 20%
Cadmium (Cd), %	N/A	N/A	RPD _≤ 20%
Chromium (Cr), %	4	5	RPD _≤ 20%
Copper (Cu), %	4	4	RPD _≤ 20%
Mercury (Hg), %	N/A	N/A	RPD _≤ 20%
Nickel (Ni), %	7	6	RPD _≤ 20%
Lead (Pb), %	4	4	RPD _≤ 20%
Silver (Ag), %	N/A	N/A	RPD _≤ 20%
Zinc (Zn), %	4	4	RPD _≤ 20%

Remark: 1) < = less than

2) N/A = Not applicable

3) This report is the summary of quality control data for report number 17054

*****END OF REPORT*****

TEST REPORT

APPLICANT: Cinotech Consultants Limited
RM 1710, Technology Park,
18 On Lai Street,
Shatin, N.T., Hong Kong

Laboratory No.:	QC17069
Date of Issue:	2012-11-02
Date Received:	2012-10-24
Date Tested:	2012-10-24
Date Completed:	2012-11-02

ATTN: Miss Mei Ling Tang
QC report:
Method Blank

Page: 1 of 2

Parameter	MB 1	MB 2	Acceptance
Suspended Solids (SS), mg/L	<0.5	<0.5	<0.5
Nitrate-nitrogen (NO ₃ -N), mg NO ₃ ⁻ -N/L	<0.01	<0.01	<0.01
Cadmium (Cd), µg/L	<0.1	<0.1	<0.1
Chromium (Cr), µg/L	<0.2	<0.2	<0.2
Copper (Cu), µg/L	<0.2	<0.2	<0.2
Mercury (Hg), µg/L	<0.2	<0.2	<0.2
Nickel (Ni), µg/L	<0.2	<0.2	<0.2
Lead (Pb), µg/L	<0.2	<0.2	<0.2
Silver (Ag), µg/L	<0.2	<0.2	<0.2
Zinc (Zn), µg/L	<0.4	<0.4	<0.4

Method QC

Parameter	MQC1	MQC2	Acceptance
Suspended Solids (SS), %	92	95	80-120%
Nitrate-nitrogen (NO ₃ -N), %	94	92	80-120%
Cadmium (Cd), %	99	91	80-120%
Chromium (Cr), %	94	98	80-120%
Copper (Cu), %	95	90	80-120%
Mercury (Hg), %	94	93	80-120%
Nickel (Ni), %	96	101	80-120%
Lead (Pb), %	91	93	80-120%
Silver (Ag), %	93	90	80-120%
Zinc (Zn), %	95	96	80-120%

Remark: 1) < = less than

2) N/A = Not applicable

3) This report is the summary of quality control data for report number 17069

PREPARED AND CHECKED BY:

For and On Behalf of **WELLAB Ltd.**

PATRICK TSE
Laboratory Manager

TEST REPORT

Laboratory No.:	QC17069
Date of Issue:	2012-11-02
Date Received:	2012-10-24
Date Tested:	2012-10-24
Date Completed:	2012-11-02

Page: 2 of 2

Sample Spike

Parameter	17069-1 spk	17069-21 spk	Acceptance
Suspended Solids (SS)	N/A	N/A	N/A
Nitrate-nitrogen (NO ₃ -N), %	99	85	80-120%
Cadmium (Cd), %	93	95	80-120%
Chromium (Cr), %	89	87	80-120%
Copper (Cu), %	85	89	80-120%
Mercury (Hg), %	97	98	80-120%
Nickel (Ni), %	94	86	80-120%
Lead (Pb), %	100	96	80-120%
Silver (Ag), %	89	90	80-120%
Zinc (Zn), %	88	93	80-120%

Sample Duplicate

Parameter	17069-20 chk	17069-40 chk	Acceptance
Suspended Solids (SS), %	5	5	RPD _≤ 20%
Nitrate-nitrogen (NO ₃ -N), %	6	4	RPD _≤ 20%
Cadmium (Cd), %	N/A	N/A	RPD _≤ 20%
Chromium (Cr), %	5	4	RPD _≤ 20%
Copper (Cu), %	3	7	RPD _≤ 20%
Mercury (Hg), %	N/A	N/A	RPD _≤ 20%
Nickel (Ni), %	4	7	RPD _≤ 20%
Lead (Pb), %	6	5	RPD _≤ 20%
Silver (Ag), %	N/A	N/A	RPD _≤ 20%
Zinc (Zn), %	6	6	RPD _≤ 20%

Remark: 1) < = less than

2) N/A = Not applicable

3) This report is the summary of quality control data for report number 17069

*****END OF REPORT*****

TEST REPORT

APPLICANT: Cinotech Consultants Limited
RM 1710, Technology Park,
18 On Lai Street,
Shatin, N.T., Hong Kong

Laboratory No.:	QC17097
Date of Issue:	2012-11-02
Date Received:	2012-10-26
Date Tested:	2012-10-26
Date Completed:	2012-11-02

ATTN: Miss Mei Ling Tang
QC report:
Method Blank

Page: 1 of 2

Parameter	MB 1	MB 2	Acceptance
Suspended Solids (SS), mg/L	<0.5	<0.5	<0.5
Nitrate-nitrogen (NO ₃ -N), mg NO ₃ ⁻ -N/L	<0.01	<0.01	<0.01
Cadmium (Cd), µg/L	<0.1	<0.1	<0.1
Chromium (Cr), µg/L	<0.2	<0.2	<0.2
Copper (Cu), µg/L	<0.2	<0.2	<0.2
Mercury (Hg), µg/L	<0.2	<0.2	<0.2
Nickel (Ni), µg/L	<0.2	<0.2	<0.2
Lead (Pb), µg/L	<0.2	<0.2	<0.2
Silver (Ag), µg/L	<0.2	<0.2	<0.2
Zinc (Zn), µg/L	<0.4	<0.4	<0.4

Method QC

Parameter	MQC1	MQC2	Acceptance
Suspended Solids (SS), %	99	99	80-120%
Nitrate-nitrogen (NO ₃ -N), %	92	96	80-120%
Cadmium (Cd), %	89	96	80-120%
Chromium (Cr), %	95	99	80-120%
Copper (Cu), %	91	94	80-120%
Mercury (Hg), %	94	91	80-120%
Nickel (Ni), %	93	93	80-120%
Lead (Pb), %	101	95	80-120%
Silver (Ag), %	97	100	80-120%
Zinc (Zn), %	94	98	80-120%

Remark: 1) < = less than

2) N/A = Not applicable

3) This report is the summary of quality control data for report number 17097

PREPARED AND CHECKED BY:

For and On Behalf of **WELLAB Ltd.**

PATRICK TSE
Laboratory Manager

TEST REPORT

Laboratory No.:	QC17097
Date of Issue:	2012-11-02
Date Received:	2012-10-26
Date Tested:	2012-10-26
Date Completed:	2012-11-02

Page: 2 of 2

Sample Spike

Parameter	17097-1 spk	17097-21 spk	Acceptance
Suspended Solids (SS)	N/A	N/A	N/A
Nitrate-nitrogen (NO ₃ -N), %	96	92	80-120%
Cadmium (Cd), %	96	92	80-120%
Chromium (Cr), %	89	97	80-120%
Copper (Cu), %	95	95	80-120%
Mercury (Hg), %	90	95	80-120%
Nickel (Ni), %	92	92	80-120%
Lead (Pb), %	98	90	80-120%
Silver (Ag), %	92	92	80-120%
Zinc (Zn), %	89	95	80-120%

Sample Duplicate

Parameter	17097-20 chk	17097-40 chk	Acceptance
Suspended Solids (SS), %	6	4	RPD _≤ 20%
Nitrate-nitrogen (NO ₃ -N), %	7	5	RPD _≤ 20%
Cadmium (Cd), %	N/A	N/A	RPD _≤ 20%
Chromium (Cr), %	5	5	RPD _≤ 20%
Copper (Cu), %	5	4	RPD _≤ 20%
Mercury (Hg), %	N/A	N/A	RPD _≤ 20%
Nickel (Ni), %	5	5	RPD _≤ 20%
Lead (Pb), %	7	3	RPD _≤ 20%
Silver (Ag), %	N/A	N/A	RPD _≤ 20%
Zinc (Zn), %	4	5	RPD _≤ 20%

Remark: 1) <= less than

2) N/A = Not applicable

3) This report is the summary of quality control data for report number 17097

*****END OF REPORT*****

TEST REPORT

APPLICANT: Cinotech Consultants Limited
RM 1710, Technology Park,
18 On Lai Street,
Shatin, N.T., Hong Kong

Laboratory No.:	QC17113
Date of Issue:	2012-11-05
Date Received:	2012-10-29
Date Tested:	2012-10-29
Date Completed:	2012-11-05

ATTN: Miss Mei Ling Tang

Page: 1 of 2

QC report:
Method Blank

Parameter	MB 1	MB 2	Acceptance
Suspended Solids (SS), mg/L	<0.5	<0.5	<0.5
Nitrate-nitrogen (NO ₃ -N), mg NO ₃ ⁻ -N/L	<0.01	<0.01	<0.01
Cadmium (Cd), µg/L	<0.1	<0.1	<0.1
Chromium (Cr), µg/L	<0.2	<0.2	<0.2
Copper (Cu), µg/L	<0.2	<0.2	<0.2
Mercury (Hg), µg/L	<0.2	<0.2	<0.2
Nickel (Ni), µg/L	<0.2	<0.2	<0.2
Lead (Pb), µg/L	<0.2	<0.2	<0.2
Silver (Ag), µg/L	<0.2	<0.2	<0.2
Zinc (Zn), µg/L	<0.4	<0.4	<0.4

Method QC

Parameter	MQC1	MQC2	Acceptance
Suspended Solids (SS), %	92	100	80-120%
Nitrate-nitrogen (NO ₃ -N), %	96	93	80-120%
Cadmium (Cd), %	91	96	80-120%
Chromium (Cr), %	94	95	80-120%
Copper (Cu), %	94	100	80-120%
Mercury (Hg), %	97	92	80-120%
Nickel (Ni), %	94	96	80-120%
Lead (Pb), %	93	95	80-120%
Silver (Ag), %	94	100	80-120%
Zinc (Zn), %	93	94	80-120%

Remark: 1) < = less than

2) N/A = Not applicable

3) This report is the summary of quality control data for report number 17113

PREPARED AND CHECKED BY:

For and On Behalf of **WELLAB Ltd.**

PATRICK TSE
Laboratory Manager

TEST REPORT

Laboratory No.:	QC17113
Date of Issue:	2012-11-05
Date Received:	2012-10-29
Date Tested:	2012-10-29
Date Completed:	2012-11-05

Page: 2 of 2

Sample Spike

Parameter	17113-1 spk	17113-21 spk	Acceptance
Suspended Solids (SS)	N/A	N/A	N/A
Nitrate-nitrogen (NO ₃ -N), %	90	89	80-120%
Cadmium (Cd), %	92	99	80-120%
Chromium (Cr), %	94	86	80-120%
Copper (Cu), %	95	95	80-120%
Mercury (Hg), %	92	98	80-120%
Nickel (Ni), %	93	93	80-120%
Lead (Pb), %	90	100	80-120%
Silver (Ag), %	96	93	80-120%
Zinc (Zn), %	88	90	80-120%

Sample Duplicate

Parameter	17113-20 chk	17113-40 chk	Acceptance
Suspended Solids (SS), %	4	6	RPD _≤ 20%
Nitrate-nitrogen (NO ₃ -N), %	4	5	RPD _≤ 20%
Cadmium (Cd), %	5	5	RPD _≤ 20%
Chromium (Cr), %	4	7	RPD _≤ 20%
Copper (Cu), %	5	4	RPD _≤ 20%
Mercury (Hg), %	3	4	RPD _≤ 20%
Nickel (Ni), %	3	5	RPD _≤ 20%
Lead (Pb), %	5	6	RPD _≤ 20%
Silver (Ag), %	6	7	RPD _≤ 20%
Zinc (Zn), %	3	4	RPD _≤ 20%

Remark: 1) <= less than

2) N/A = Not applicable

3) This report is the summary of quality control data for report number 17113

*****END OF REPORT*****

TEST REPORT

APPLICANT: Cinotech Consultants Limited
RM 1710, Technology Park,
18 On Lai Street,
Shatin, N.T., Hong Kong

Laboratory No.:	QC17129
Date of Issue:	2012-11-08
Date Received:	2012-10-31
Date Tested:	2012-10-31
Date Completed:	2012-11-08

ATTN: Miss Mei Ling Tang

Page: 1 of 2

QC report:

Method Blank

Parameter	MB 1	MB 2	Acceptance
Suspended Solids (SS), mg/L	<0.5	<0.5	<0.5
Nitrate-nitrogen (NO ₃ -N), mg NO ₃ ⁻ -N/L	<0.01	<0.01	<0.01
Cadmium (Cd), µg/L	<0.1	<0.1	<0.1
Chromium (Cr), µg/L	<0.2	<0.2	<0.2
Copper (Cu), µg/L	<0.2	<0.2	<0.2
Mercury (Hg), µg/L	<0.2	<0.2	<0.2
Nickel (Ni), µg/L	<0.2	<0.2	<0.2
Lead (Pb), µg/L	<0.2	<0.2	<0.2
Silver (Ag), µg/L	<0.2	<0.2	<0.2
Zinc (Zn), µg/L	<0.4	<0.4	<0.4

Method QC

Parameter	MQC1	MQC2	Acceptance
Suspended Solids (SS), %	95	94	80-120%
Nitrate-nitrogen (NO ₃ -N), %	94	95	80-120%
Cadmium (Cd), %	91	94	80-120%
Chromium (Cr), %	93	95	80-120%
Copper (Cu), %	94	95	80-120%
Mercury (Hg), %	96	90	80-120%
Nickel (Ni), %	96	92	80-120%
Lead (Pb), %	95	94	80-120%
Silver (Ag), %	96	97	80-120%
Zinc (Zn), %	96	97	80-120%

Remark: 1) < = less than

2) N/A = Not applicable

3) This report is the summary of quality control data for report number 17129

PREPARED AND CHECKED BY:

For and On Behalf of **WELLAB Ltd.**

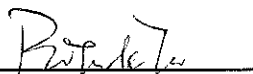

PATRICK TSE
Laboratory Manager

TEST REPORT

Laboratory No.:	QC17129
Date of Issue:	2012-11-06
Date Received:	2012-10-31
Date Tested:	2012-10-31
Date Completed:	2012-11-06

Page: 2 of 2

Sample Spike

Parameter	17129-1 spk	17129-21 spk	Acceptance
Suspended Solids (SS)	N/A	N/A	N/A
Nitrate-nitrogen (NO ₃ -N), %	92	93	80-120%
Cadmium (Cd), %	93	96	80-120%
Chromium (Cr), %	91	86	80-120%
Copper (Cu), %	87	87	80-120%
Mercury (Hg), %	99	96	80-120%
Nickel (Ni), %	96	87	80-120%
Lead (Pb), %	98	97	80-120%
Silver (Ag), %	99	91	80-120%
Zinc (Zn), %	91	91	80-120%

Sample Duplicate

Parameter	17129-20 chk	17129-40 chk	Acceptance
Suspended Solids (SS), %	3	3	RPD _≤ 20%
Nitrate-nitrogen (NO ₃ -N), %	7	6	RPD _≤ 20%
Cadmium (Cd), %	3	4	RPD _≤ 20%
Chromium (Cr), %	3	4	RPD _≤ 20%
Copper (Cu), %	4	4	RPD _≤ 20%
Mercury (Hg), %	4	7	RPD _≤ 20%
Nickel (Ni), %	4	7	RPD _≤ 20%
Lead (Pb), %	4	5	RPD _≤ 20%
Silver (Ag), %	N/A	N/A	RPD _≤ 20%
Zinc (Zn), %	4	5	RPD _≤ 20%

Remark: 1) <= less than

2) N/A = Not applicable

3) This report is the summary of quality control data for report number 17129

*****END OF REPORT*****

**APPENDIX H
EVENT AND ACTION PLAN FOR
MARINE WATER QUALITY**

Appendix H Event and Action Plan for Water Quality

EVENT	ACTION			
	ET	IEC	Engineer	Contractor
<p>Action level being exceeded by one sampling day</p>	<ol style="list-style-type: none"> 1. Repeat <i>in-situ</i> measurement to confirm findings; 2. Identify source(s) of impact; 3. Inform IEC and Contractor; 4. Check monitoring data, all work process and Contractor's working methods; 5. Discuss mitigation measures with IEC and Contractor; <p>(The above actions should be taken within 1 working day after the exceedance is identified)</p> <ol style="list-style-type: none"> 6. Repeat measurement on next day of exceedance. 	<ol style="list-style-type: none"> 1. Discuss with ET and Contractor on the mitigation measures; 2. Review proposals on mitigation measures submitted by Contractor and advise the Engineer accordingly; 3. Assess the effectiveness of the implemented mitigation measures. <p>(The above actions should be taken within 1 working day after the exceedance is identified)</p>	<ol style="list-style-type: none"> 1. Discuss with IEC on the proposed mitigation measures; 2. Make agreement on the mitigation measures to be implemented. <p>(The above actions should be taken within 1 working day after the exceedance is identified)</p>	<ol style="list-style-type: none"> 1. Inform the Engineer and confirm notification of the non-compliance in writing; 2. Rectify unacceptable practice; 3. Check all work process and methods; 4. Consider changes of working methods or slow down the work process; 5. Discuss with ET and IEC and propose mitigation measures to IEC and the Engineer; 6. Implement the agreed mitigation measures. <p>(The above actions should be taken within 1 working day after the exceedance is identified)</p>

EVENT	ACTION			
	ET	IEC	Engineer	Contractor
Action level being exceeded by more than one consecutive sampling days	<ol style="list-style-type: none"> 1. Identify source(s) of impact; 2. Inform IEC and Contractor; 3. Check monitoring data, all work process and Contractor's working methods; 4. Discuss mitigation measures with IEC and Contractor; 5. Ensure mitigation measures are implemented; 6. Prepare to increase the monitoring frequency to daily; <p>The above actions should be taken within 1 working day after the exceedance is identified)</p> <ol style="list-style-type: none"> 7. Repeat measurement on next working day of exceedance. 	<ol style="list-style-type: none"> 1. Discuss with ET and Contractor on the mitigation measures; 2. Review proposals on mitigation measures submitted by Contractor and advise the Engineer accordingly; 3. Assess the effectiveness of the implemented mitigation measures. <p>(The above actions should be taken within 1 working day after the exceedance is identified)</p>	<ol style="list-style-type: none"> 1. Discuss with IEC on the proposed mitigation measures; 2. Make agreement on the mitigation measures to be implemented; 3. Assess the effectiveness of the implemented mitigation measures. <p>(The above actions should be taken within 1 working day after the exceedance is identified)</p>	<ol style="list-style-type: none"> 1. Inform the Engineer and confirm notification of the non-compliance in writing; 2. Rectify unacceptable practice; 3. Check work process and methods; 4. Consider changes of working methods or slow down the work process; 5. Discuss with ET and IEC and propose mitigation measures to IEC and the Engineer within 3 working days; 6. Implement the agreed mitigation measures. <p>(The above actions should be taken within 1 working day after the exceedance is identified)</p>
Limit level being exceeded by one sampling day	<ol style="list-style-type: none"> 1. Repeat <i>in-situ</i> measurement to confirm findings; 2. Identify source(s) of impact; 3. Inform IEC, Contractor and EPD; 4. Check monitoring data, all 	<ol style="list-style-type: none"> 1. Discuss with ET and Contractor on the mitigation measures; 2. Review proposals on mitigation measures submitted by Contractor 	<ol style="list-style-type: none"> 1. Discuss with IEC, ET and Contractor on the proposed mitigation measures; 2. Request Contractor to critically review the working methods; 	<ol style="list-style-type: none"> 1. Inform the Engineer and confirm notification of the non-compliance in writing; 2. Rectify unacceptable practice; 3. Check all work process and methods; 4. Consider changes of working methods

EVENT	ACTION			
	ET	IEC	Engineer	Contractor
	<p>work process and Contractor's working methods;</p> <p>5. Discuss mitigation measures with IEC, the Engineer and Contractor;</p> <p>6. Ensure mitigation measures are implemented;</p> <p>7. Increase the monitoring frequency to daily until no exceedance of Limit Level.</p> <p>(The above actions should be taken within 1 working day after the exceedance is identified)</p>	<p>and advise the Engineer accordingly;</p> <p>3. Assess the effectiveness of the implemented mitigation measures.</p> <p>(The above actions should be taken within 1 working day after the exceedance is identified)</p>	<p>3. Make agreement on the mitigation measures to be implemented;</p> <p>4. Assess the effectiveness of the implemented mitigation measures.</p> <p>(The above actions should be taken within 1 working day after the exceedance is identified)</p>	<p>or slow down the work process;</p> <p>5. Discuss with ET, IEC and Engineer and propose mitigation measures to IEC and Engineer within 3 working days;</p> <p>6. Implement the agreed mitigation measures.</p> <p>(The above actions should be taken within 1 working day after the exceedance is identified)</p>

EVENT	ACTION			
	ET	IEC	Engineer	Contractor
<p>Limit level being exceeded by more than one consecutive sampling days</p>	<ol style="list-style-type: none"> 1. Identify source(s) of impact; 2. Inform IEC, Contractor and EPD; 3. Check monitoring data, all work process and Contractor's working methods; 4. Discuss mitigation measures with IEC, Engineer and Contractor; 5. Ensure mitigation measures are implemented; 6. Increase the monitoring frequency to daily until no exceedance of Limit level for two consecutive days. <p>(The above actions should be taken within 1 working day after the exceedance is identified)</p>	<ol style="list-style-type: none"> 1. Discuss with ET and Contractor on the mitigation measures; 2. Review proposals on mitigation measures submitted by Contractor and advise the Engineer accordingly; 3. Assess the effectiveness of the implemented mitigation measures. <p>(The above actions should be taken within 1 working day after the exceedance is identified)</p>	<ol style="list-style-type: none"> 1. Discuss with IEC, ET and Contractor on the proposed mitigation measures; 2. Request Contractor to critically review the working methods; 3. Make agreement on the mitigation measures to be implemented; 4. Assess the effectiveness of the implemented mitigation measures; 5. Consider and instruct, if necessary, the Contractor to slow down or to stop all or part of the marine work until no exceedance of Limit level. <p>(The above actions should be taken within 1 working day after the exceedance is identified)</p>	<ol style="list-style-type: none"> 1. Inform the Engineer and confirm notification of the non-compliance in writing; 2. Rectify unacceptable practice; 3. Check all work process and methods; 4. Consider changes of working methods or slow down the work process; 5. Discuss with ET, IEC and Engineer and propose mitigation measures to IEC and Engineer within 3 working days; 6. Implement the agreed mitigation measures; 7. As directed by the Engineer, to slow down or to stop all or part of the marine work. <p>(The above actions should be taken within 1 working day after the exceedance is identified)</p>